

Proposed

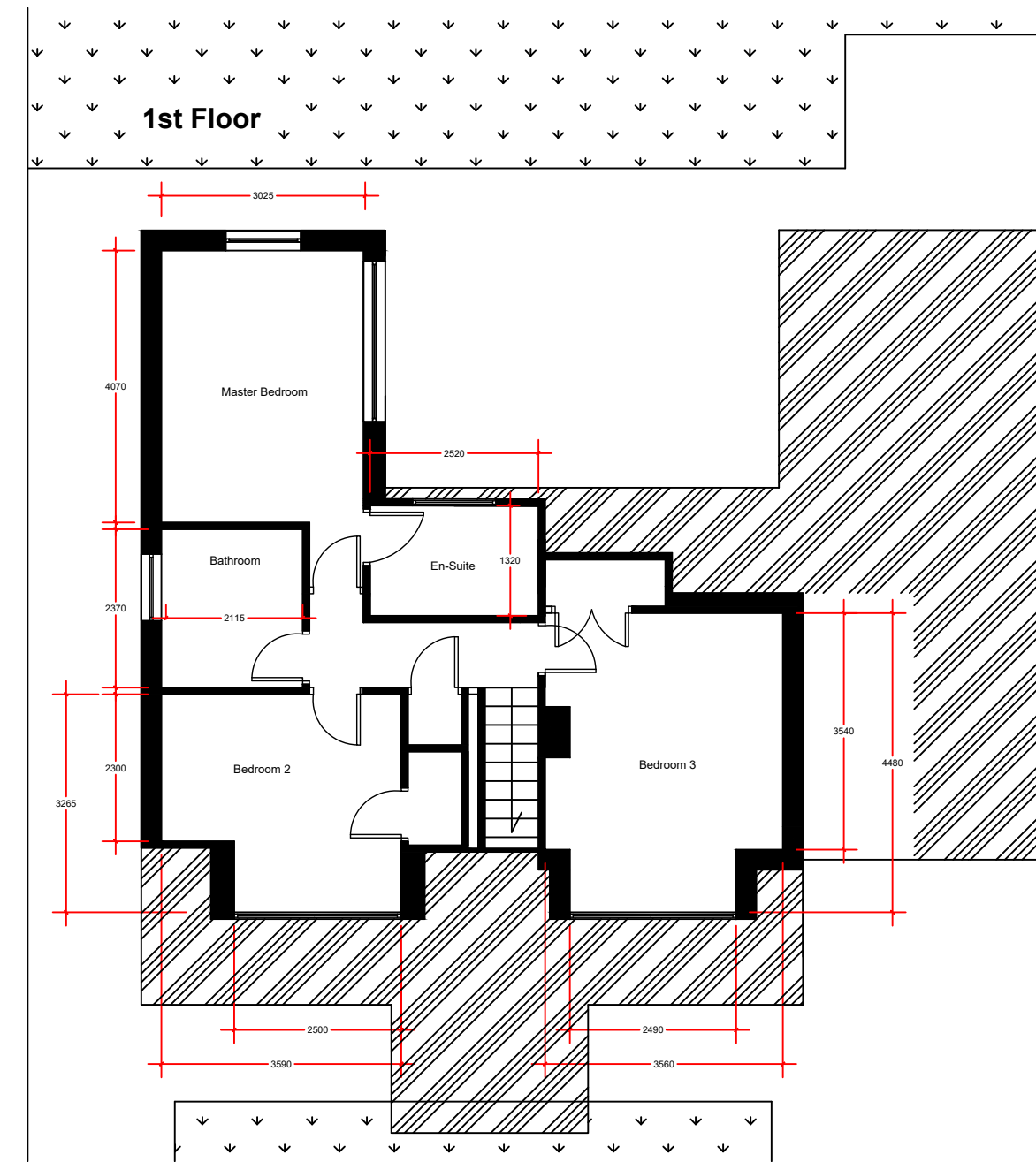

Proposed

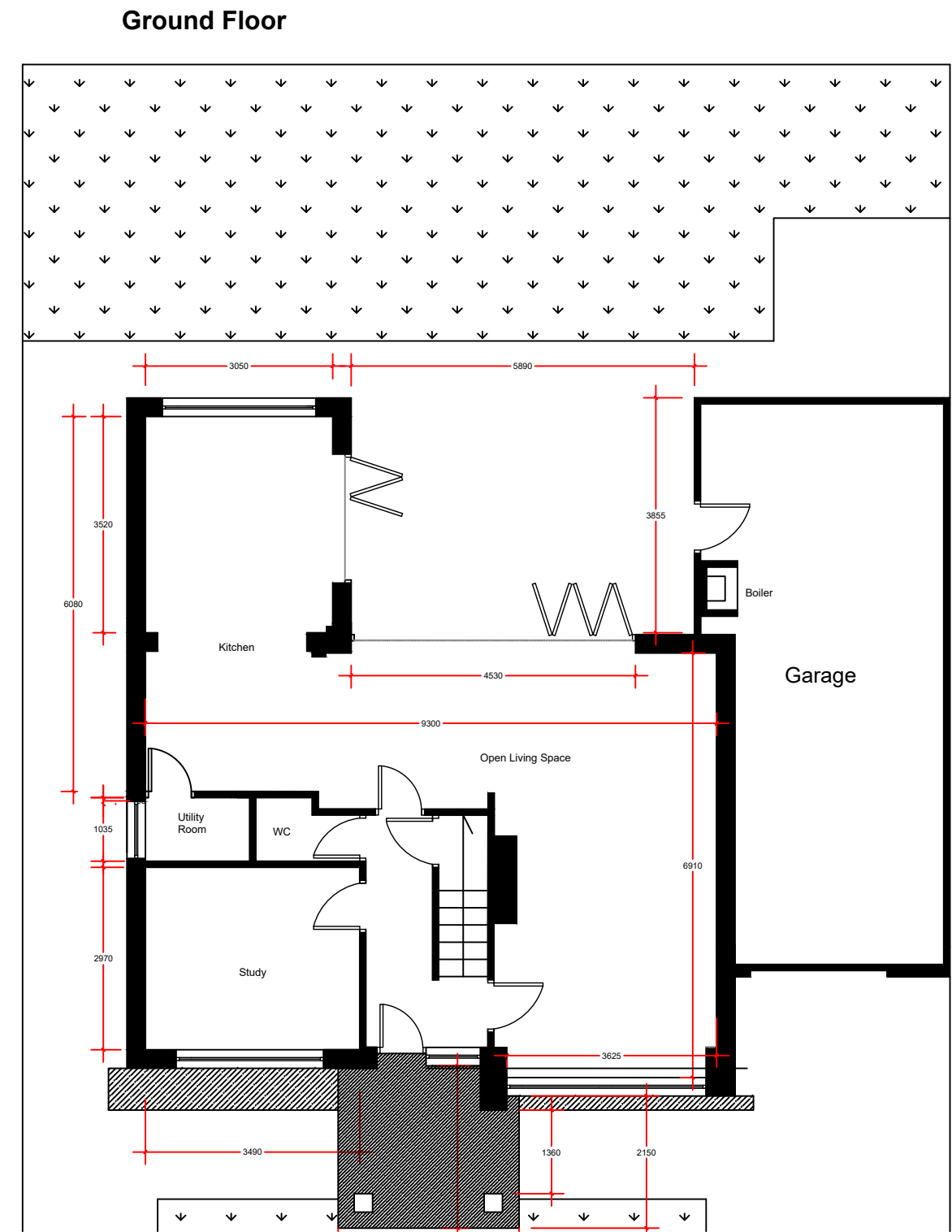
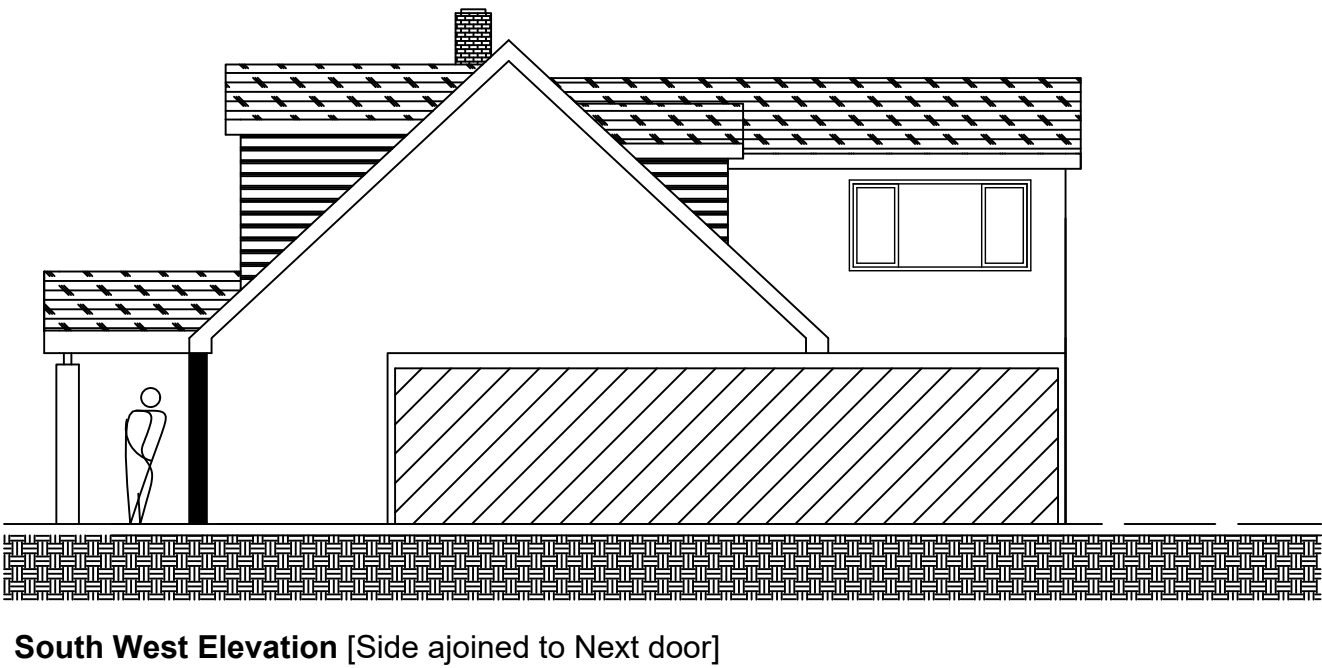
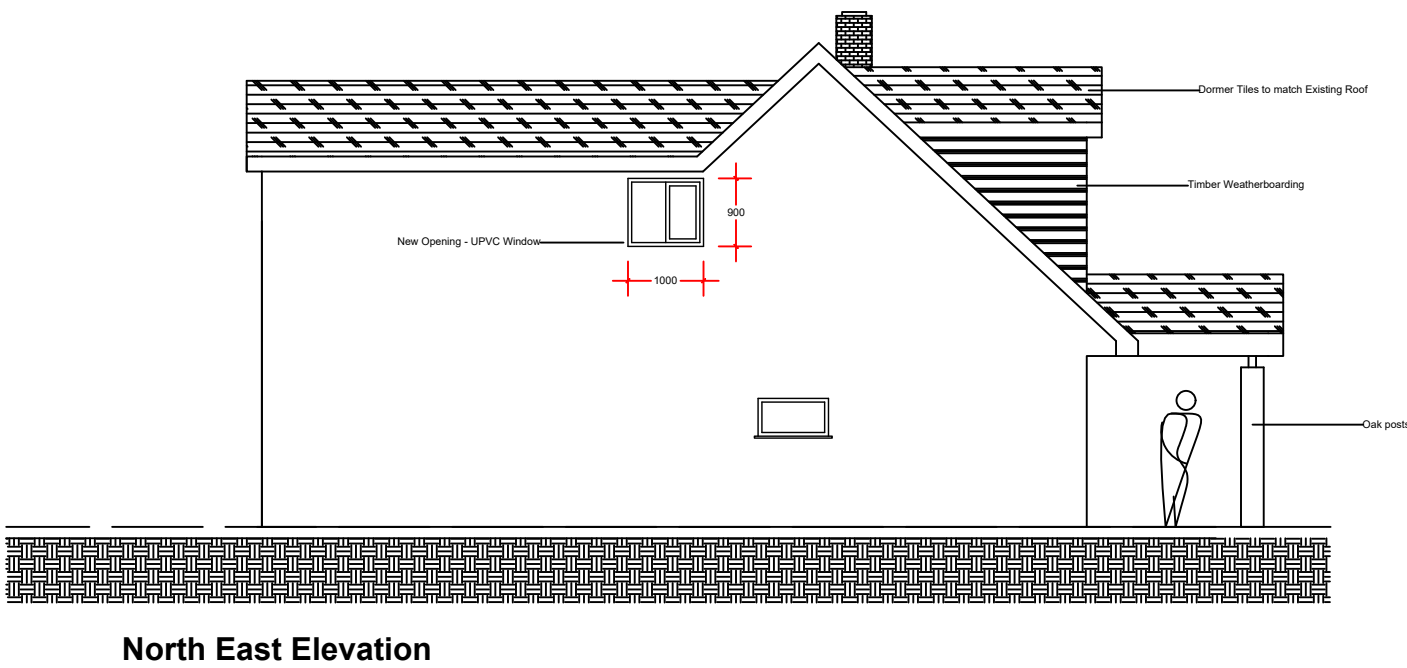
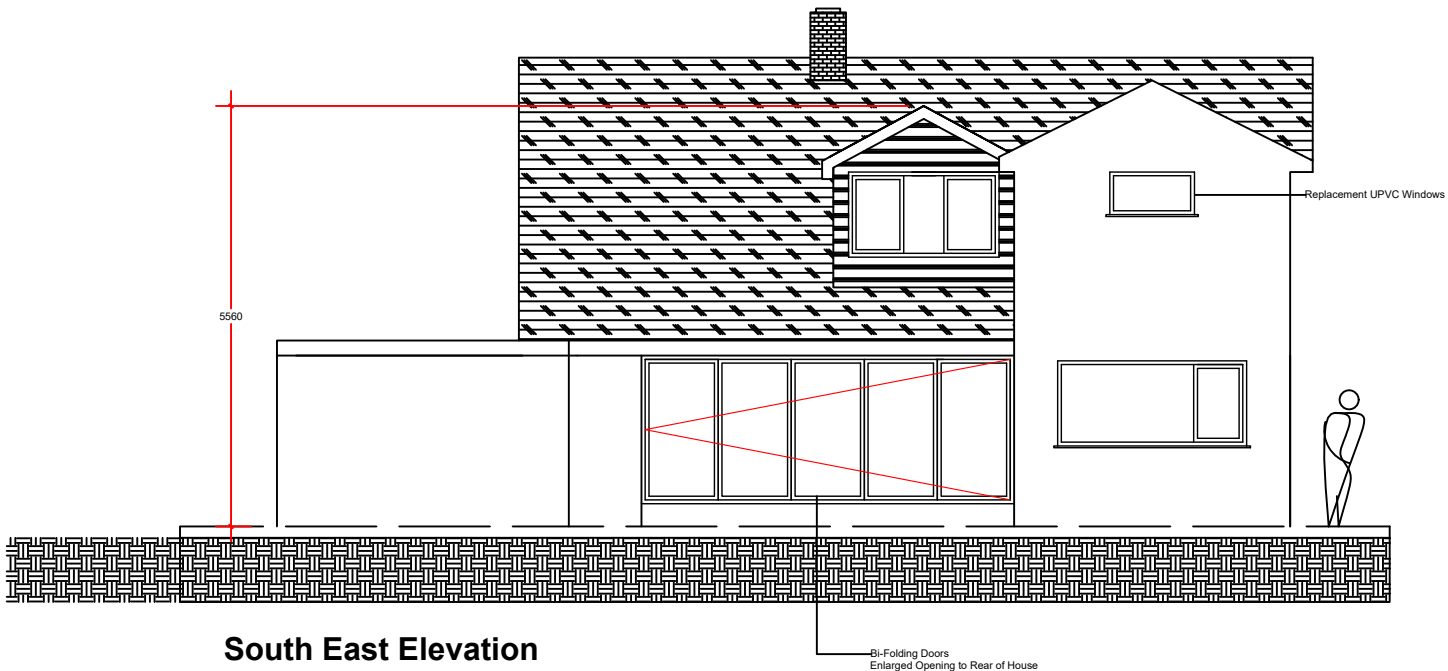
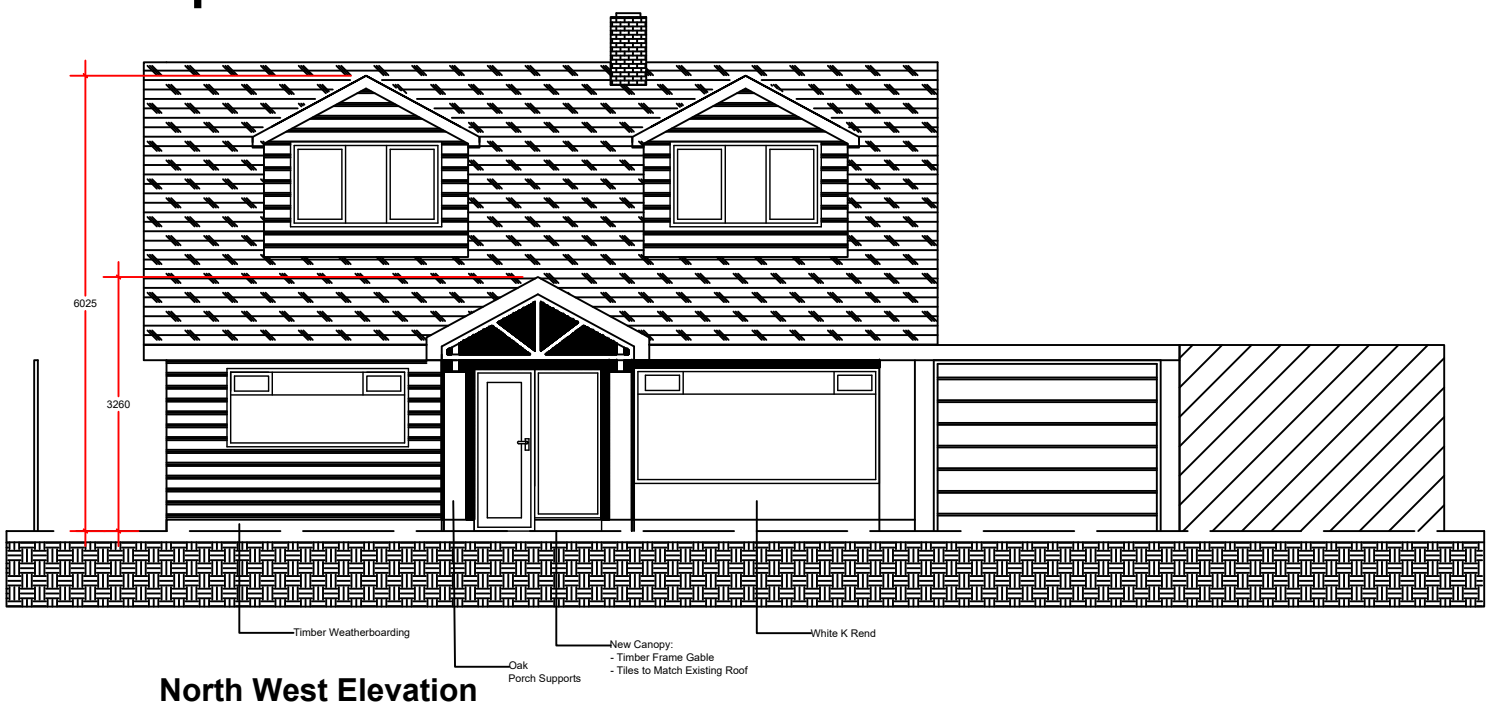

Notes:

- Dormers clad in timber weatherboarding
- Dormer roofs modified from flat to pitched
- Tiles to match existing on the dormers
- Timber weatherboarding clad on left side of front elevation
- K rend on right side of front elevation
- Additional front canopy for front door
- Replacement UPVC windows
- New window opening on north east elevation to have obscured glass
- Full height window to right of front door to be obscured

Rev	Date	Revision
-----	------	----------

Peter Hitchen
Architects

project:

MEDWAY
LONGSIGHT ROAD
COPSTER GREEN
BB1 9EU

client:

NIGEL HUDSON

drawing title:

PROPOSED PLAN AND ELEVATIONS

scale:

1:100 @ A2

drawn:	SW	checked:	PH
--------	----	----------	----

date:

20/08/18

project no. PHA/263	drg. no. 200	rev. -
------------------------	-----------------	-----------