

Existing Ground Floor Plan

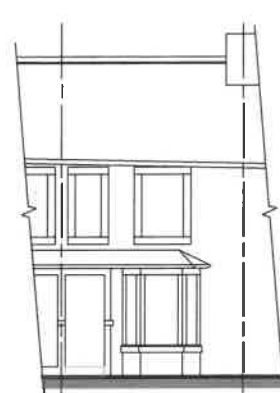

Existing Front Elevation

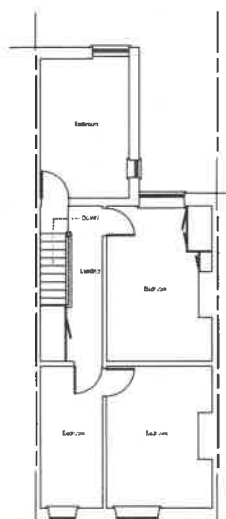

Existing First Floor Plan

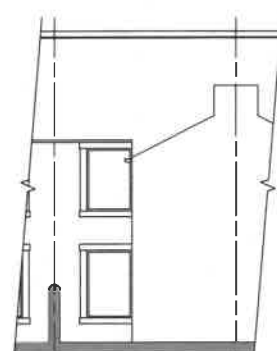

Existing Rear Elevation

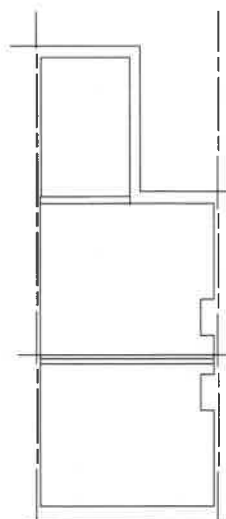

Existing Attic Floor Plan

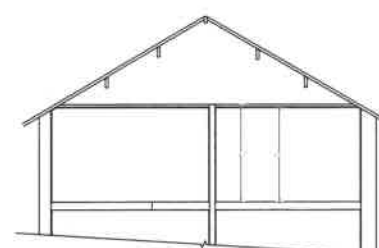

Existing Section

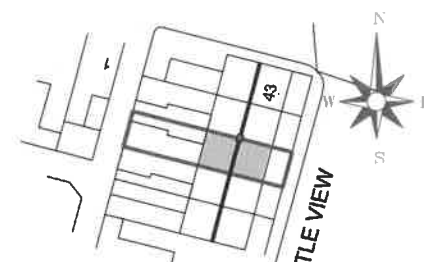

Existing Site Plan (1:500)

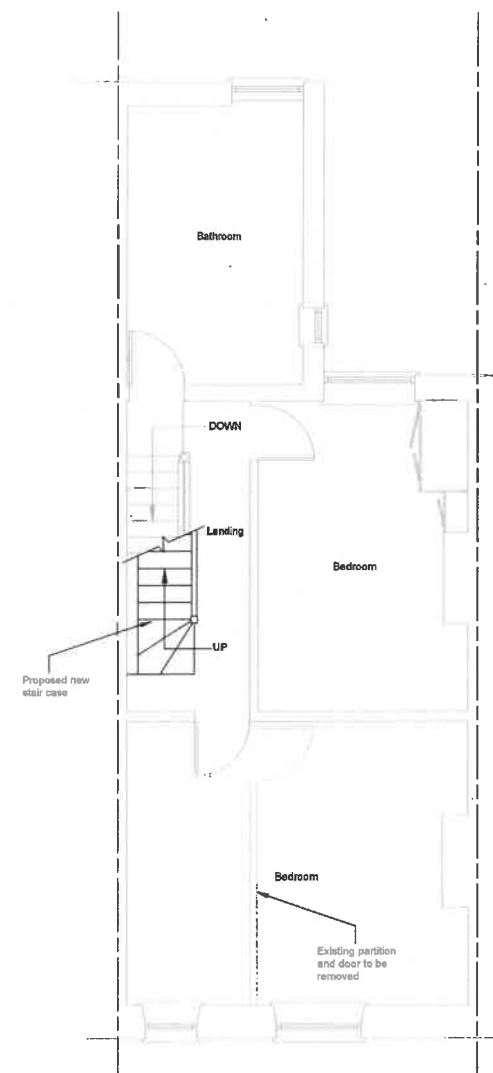

Proposed First Floor Plan

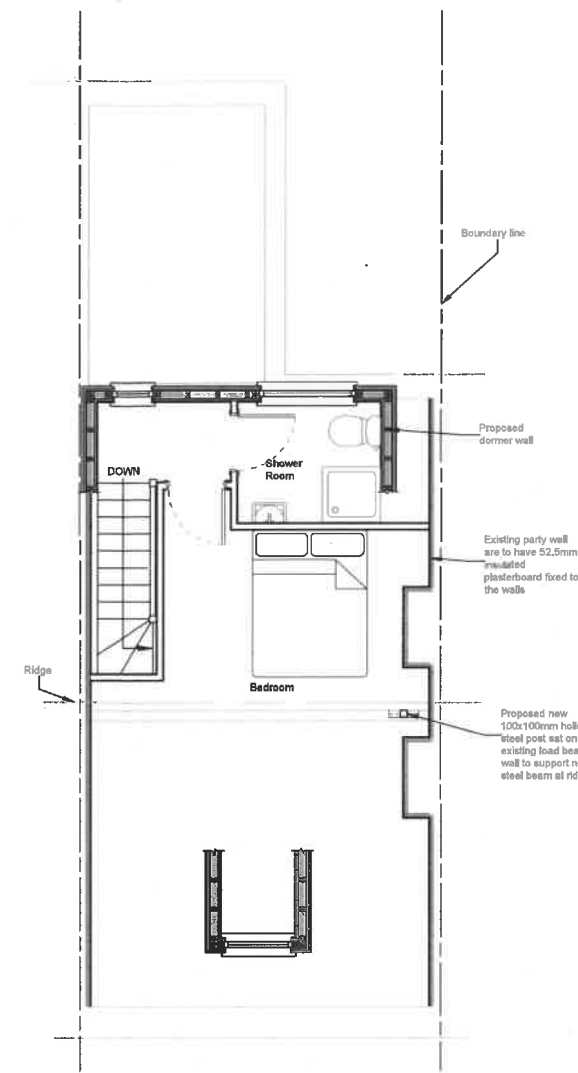

Proposed Second Floor Plan

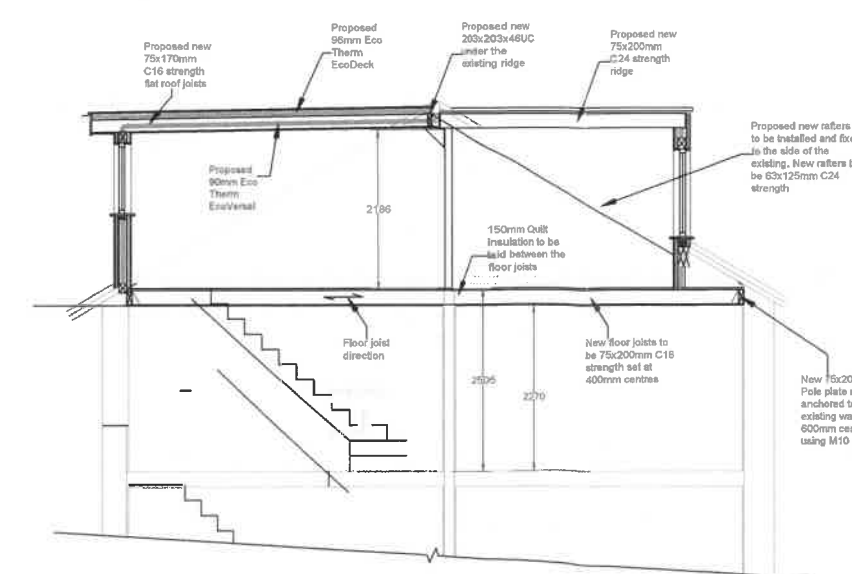

Typical Section

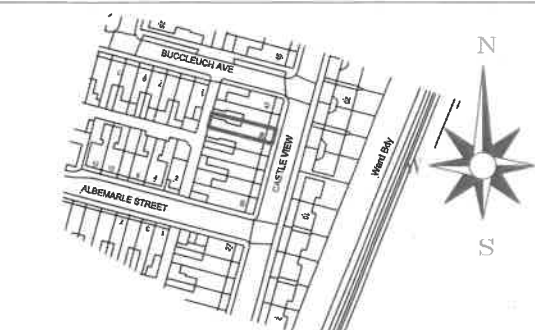

Location Plan (1:1250)  
©Crown Copyright and database rights 2018 OS 100019980



Proposed Site Plan (1:500)

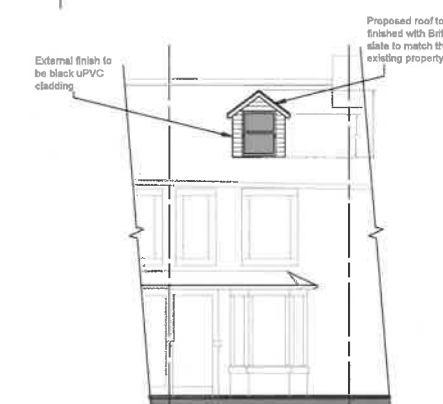

Proposed Front Elevation

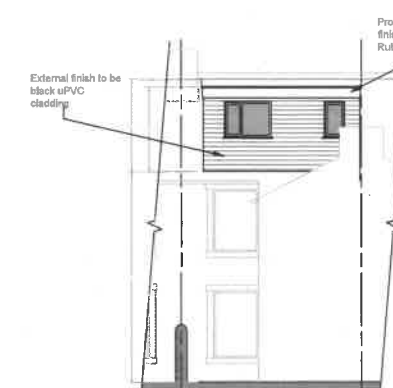

Proposed Rear Elevation

**IMPORTANT NOTES**

ALL WORK TO BE CARRIED OUT IN ACCORDANCE WITH THE BUILDING REGULATION, ALL RELEVANT BRITISH STANDARD SPECIFICATION, CODES OF PRACTICE, LOCAL AUTHORITY BYLAWS, AND IN COMPLIANCE WITH THE LOCAL AUTHORITY APPROVALS. CONTRACTORS MUST CHECK ALL DIMENSIONS ON SITE BEFORE COMMENCING ANY WORK OR MAKING ANY SHOP DRAWINGS.

WHERE WRITTEN DIMENSIONS ARE PROVIDED THESE SHOULD BE TAKEN IN PREFERENCE TO SCALED OFF MEASUREMENTS BUT THEY MUST BE STILL CHECKED ON SITE OR BY REFERENCE TO THE AGENT

THE PARTY WALL ACT CAN APPLY TO CERTAIN KINDS OF DEVELOPMENT WHERE YOU ARE BUILDING EXTENSIONS OR ALTERING BUILDINGS CLOSE TO YOUR NEIGHBOUR'S PROPERTY. PLEASE NOTE, THAT IN CERTAIN SITUATIONS YOU WILL NEED TO ENGAGE A PARTY WALL SURVEYOR. FOR FURTHER INFORMATION AS TO WHETHER THE PARTY WALL ACT WOULD APPLY TO THE WORKS DESCRIBED ON THESE PLANS, YOU CAN VISIT THE OFFICE OF THE DEPUTY PRIME MINISTER WEBSITE AT: [WWW.DPM.GOV.UK](http://WWW.DPM.GOV.UK). PLEASE NOTE THAT THIS LEGISLATION IS NOT ENFORCED BY THE LOCAL AUTHORITY AND/OR THE BUILDING INSPECTOR AND UNLESS SEPARATELY INSTRUCTED, WE DO NOT GET INVOLVED WITH PARTY WALL MATTERS.

IF THE PROPOSED WORKS ARE TO BE CARRIED OUT BY MORE THAN ONE CONTRACTOR THEN THE CONSTRUCTION (DESIGN AND MANAGEMENT) REGULATIONS 2015 WILL APPLY. FOR FURTHER INFORMATION PLEASE SPEAK TO THE AGENT OR LOOK ON [www.hpa.gov.uk](http://www.hpa.gov.uk)

**Key**

External Brickwork Dimensions

Internal Finished Dimensions

External Height Dimensions

Internal Timber Dimensions

A. Removal of one dormer window to front		12.08.18
Revision		Date
<b>HOLDEN</b> Lancashire		
83 Blackburn Road, Rushden, BB1 4ER		
Drawing Title		
Proposed Dormer Conversion		
Site Location		
39 Castle View, Clitheroe		
Drawing Status		
Proposed Plan		
Date	15/04/2018	Drawn by JHolden
Scale	1:50/1:100 @ A1	Rev 001
Client	Mr & Mrs Sweeney	

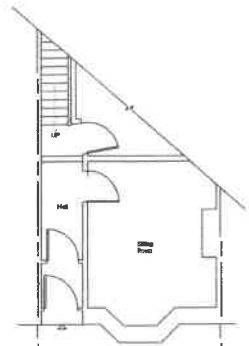

Existing Ground Floor Plan

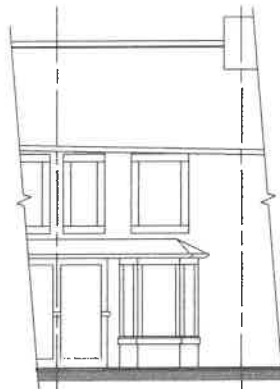

Existing Front Elevation

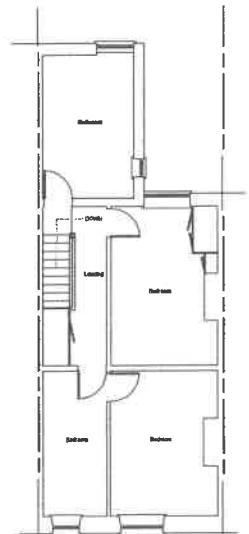

Existing First Floor Plan

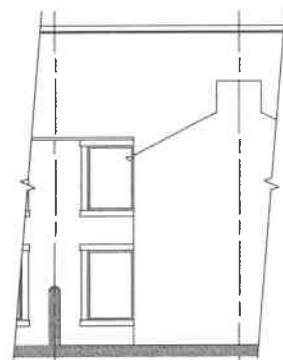

Existing Rear Elevation

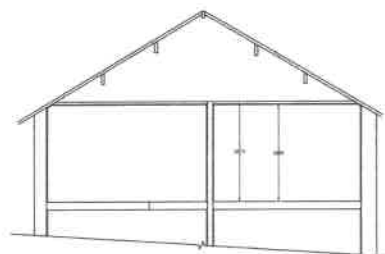

Existing Section

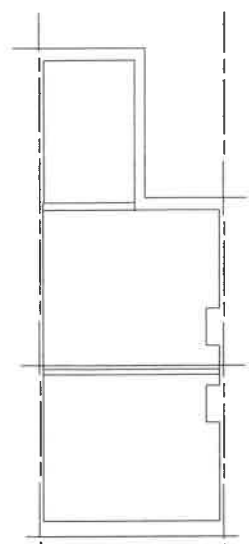

Existing Attic Floor Plan



Existing Site Plan (1:500)

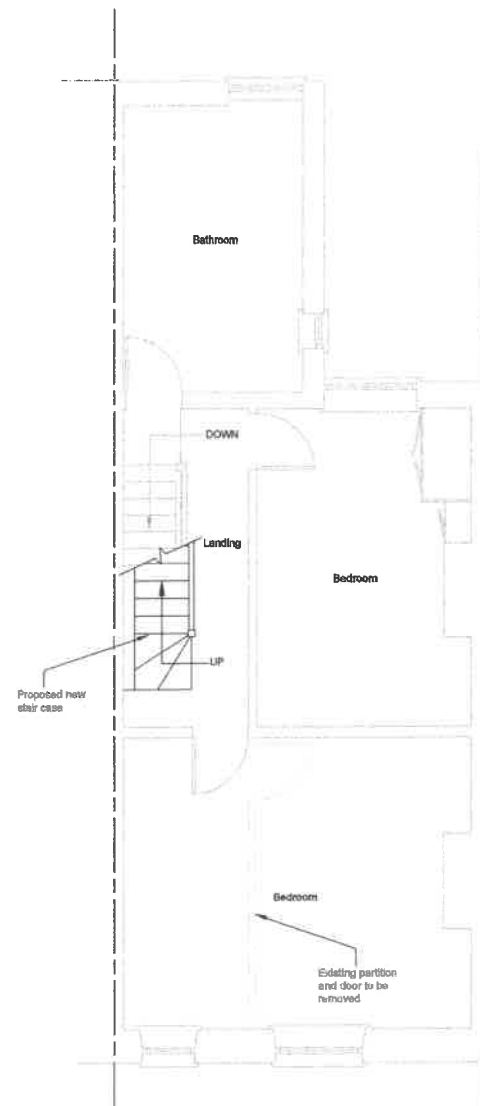

Proposed First Floor Plan

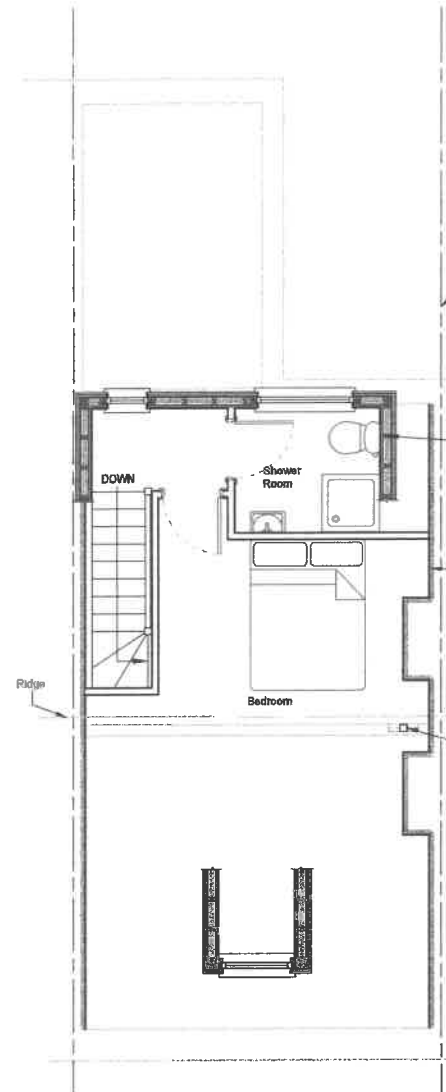

Proposed Second Floor Plan

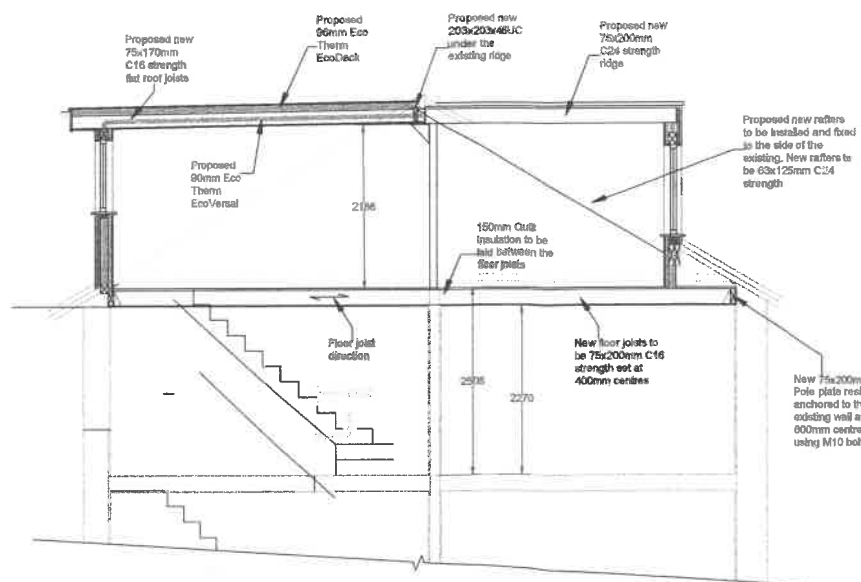

Typical Section

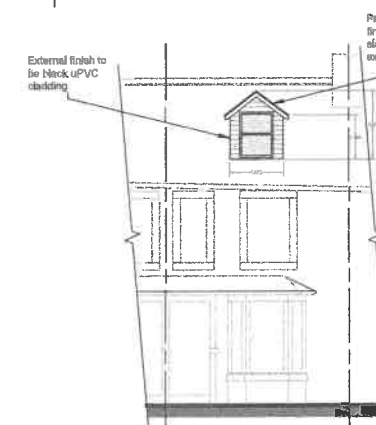

Proposed Front Elevation

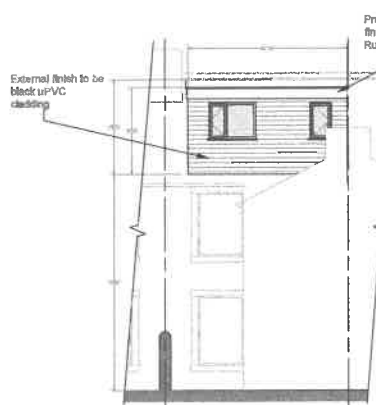

Proposed Rear Elevation

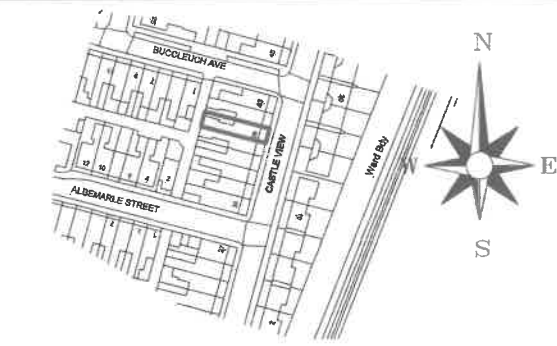

Location Plan (1:1250)

©Crown Copyright and database rights 2018 OS 100019880

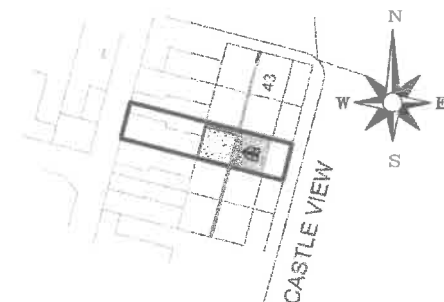

Proposed Site Plan (1:500)

#### IMPORTANT NOTES

ALL WORK TO BE CARRIED OUT IN ACCORDANCE WITH THE BUILDING REGULATION, ALL RELEVANT BRITISH STANDARD SPECIFICATION, CODES OF PRACTICE, LOCAL AUTHORITY BYLAWS, AND IN COMPLIANCE WITH THE LOCAL AUTHORITY APPROVALS. CONTRACTORS MUST CHECK ALL DIMENSIONS ON SITE BEFORE COMMENCING ANY WORK OR MAKING ANY SHOP DRAWINGS.

WHERE WRITTEN DIMENSIONS ARE PROVIDED THESE SHOULD BE TAKEN IN PREFERENCE TO SCALED OFF MEASUREMENTS BUT THEY MUST BE STILL CHECKED ON SITE OR BY REFERENCE TO THE AGENT.

THE PARTY WALL ACT CAN APPLY TO CERTAIN KINDS OF DEVELOPMENT WHERE YOU ARE BUILDING EXTENSIONS OR ALTERING BUILDINGS CLOSE TO YOUR NEIGHBOUR'S PROPERTY. PLEASE NOTE, THAT IN CERTAIN SITUATIONS YOU WILL NEED TO ENGAGE A PARTY WALL SURVEYOR. FOR FURTHER INFORMATION AS TO WHETHER THE PARTY WALL ACT WOULD APPLY TO THE WORKS DESCRIBED ON THESE PLANS, YOU CAN VISIT THE OFFICE OF THE DEPUTY PRIME MINISTER WEBSITE AT : [WWW.COPM.GOV.UK](http://WWW.COPM.GOV.UK).

PLEASE NOTE THAT THIS LEGISLATION IS NOT ENFORCED BY THE LOCAL AUTHORITY AND/OR THE BUILDING INSPECTOR AND UNLESS SEPARATELY INSTRUCTED, WE DO NOT GET INVOLVED WITH PARTY WALL MATTERS.

IF THE PROPOSED WORKS ARE TO BE CARRIED OUT BY MORE THAN ONE CONTRACTOR, THEN THE CONSTRUCTION (DESIGN AND MANAGEMENT) REGULATIONS 2015 WILL APPLY. FOR FURTHER INFORMATION PLEASE SPEAK TO THE AGENT OR LOOK ON [www.hse.gov.uk](http://www.hse.gov.uk)

#### Key

000.0

External Brickwork Dimensions

000

Internal Finished Dimensions

000

External Height Dimensions

000.0

Internal Timber Dimensions

B.	Additional dormer dimension added to plan	13.09.18
A.	Removal of one dormer window to front	12.08.18
Revision		Date



85 Blackburn Road, Blackburn, BB1 4ER. Mails: 07796162248. Email: [james.holden7@btinternet.com](mailto:james.holden7@btinternet.com)

Drawing Title: Proposed Dormer Conversion

Site Location: 39 Castle View, Clitheroe

Drawing Number: Proposed Plan

Date: 15/04/2018. Drawn by: JHolden

Scale: 1:50/1:100 @ A1. Ref: 001. Revision: B.

Client: Mr & Mrs Sweeney