

Proposed South (Front) Elevation

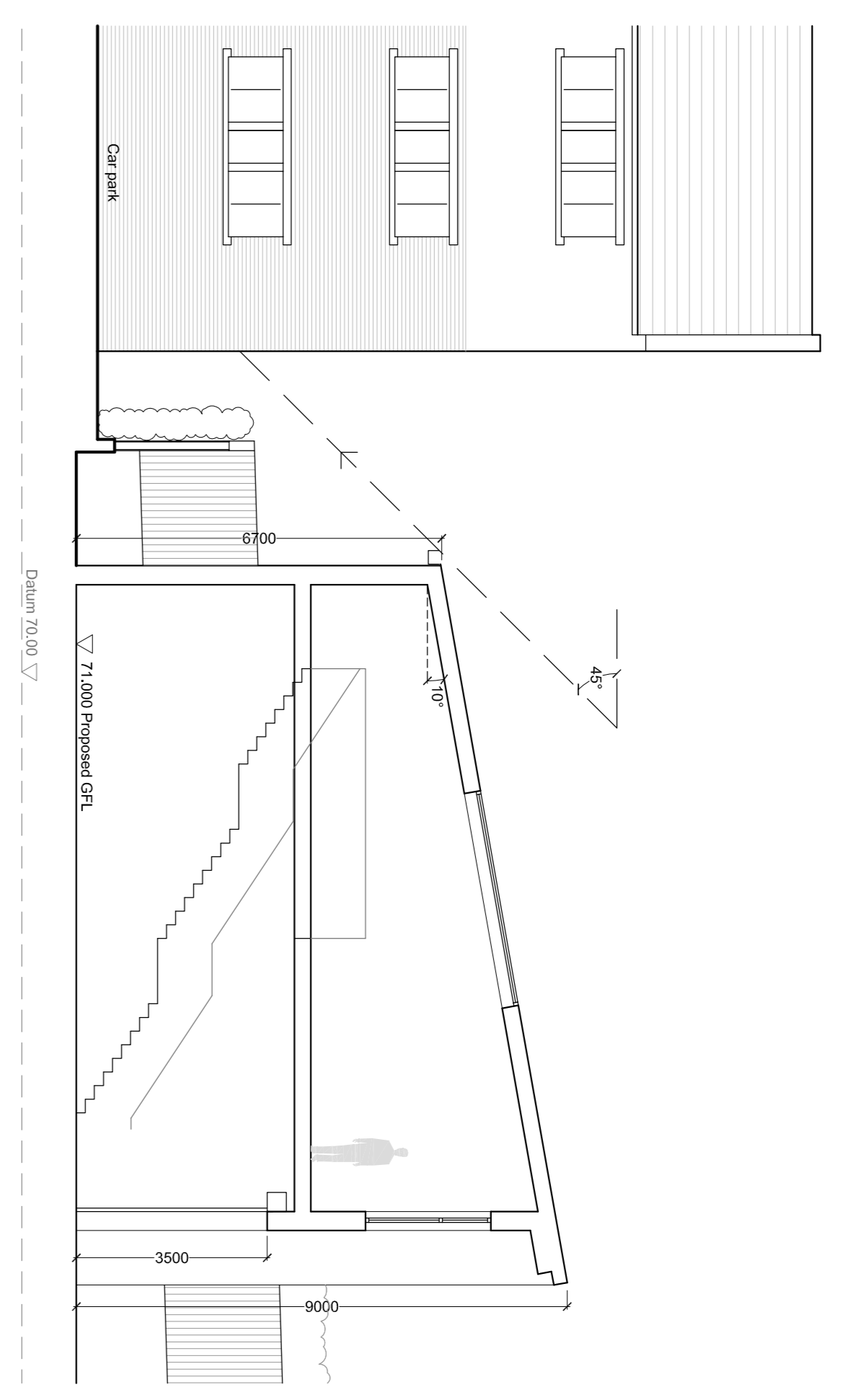

Section A-A

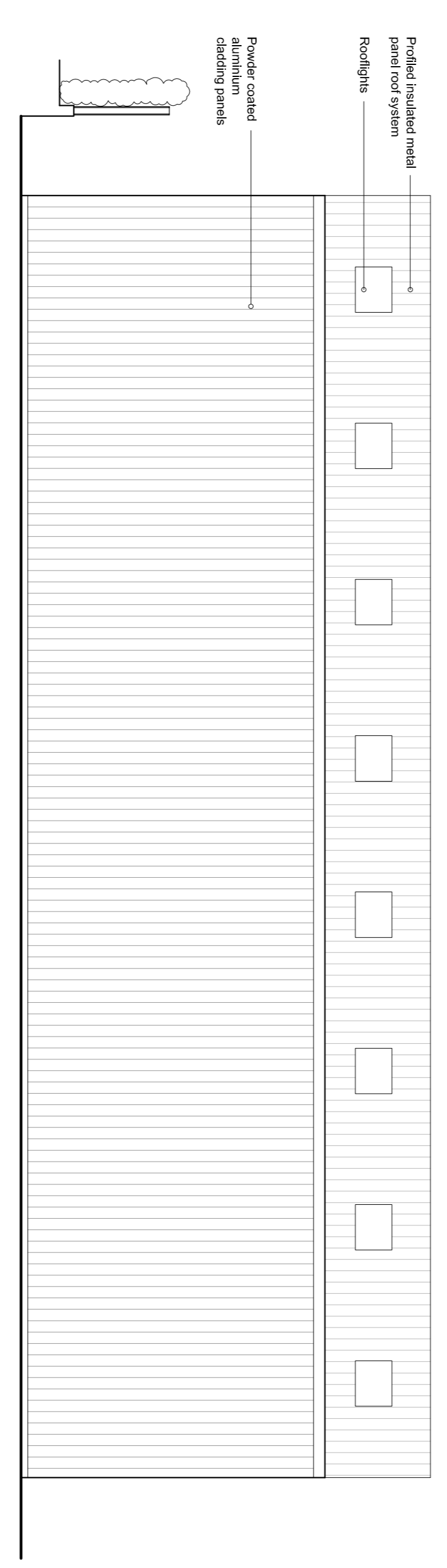

Proposed North (rear) Elevation

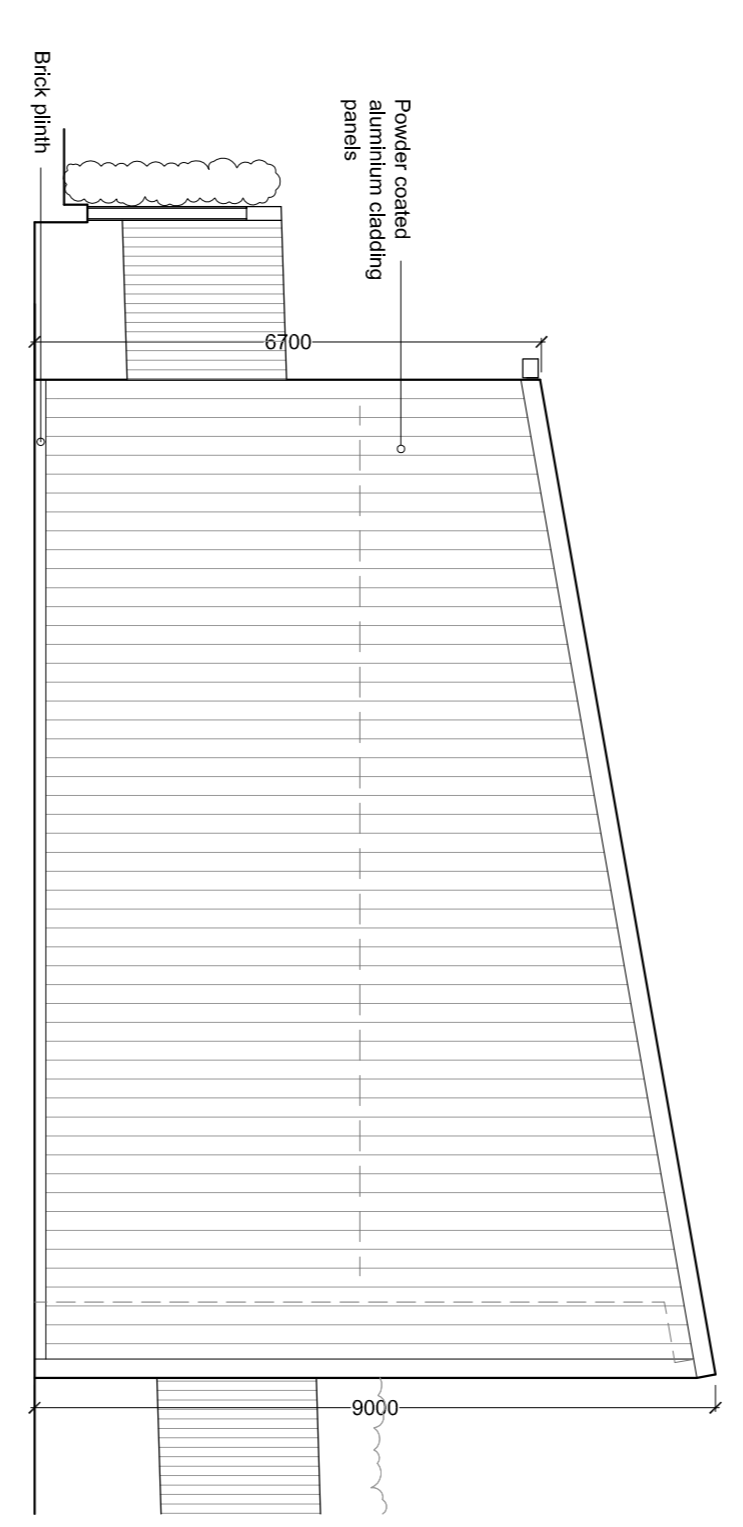

Proposed West (side) Elevation

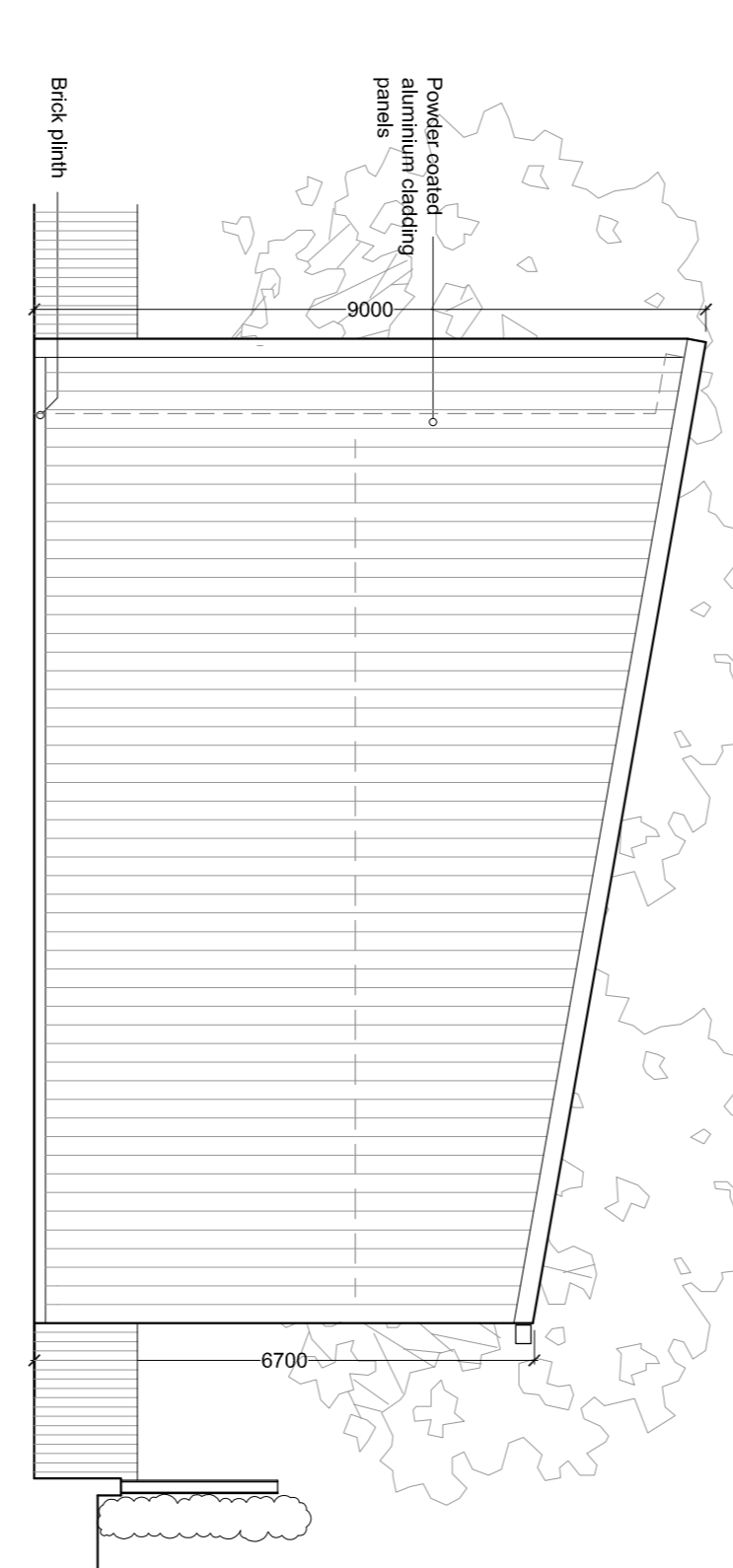

Proposed East (side) Elevation

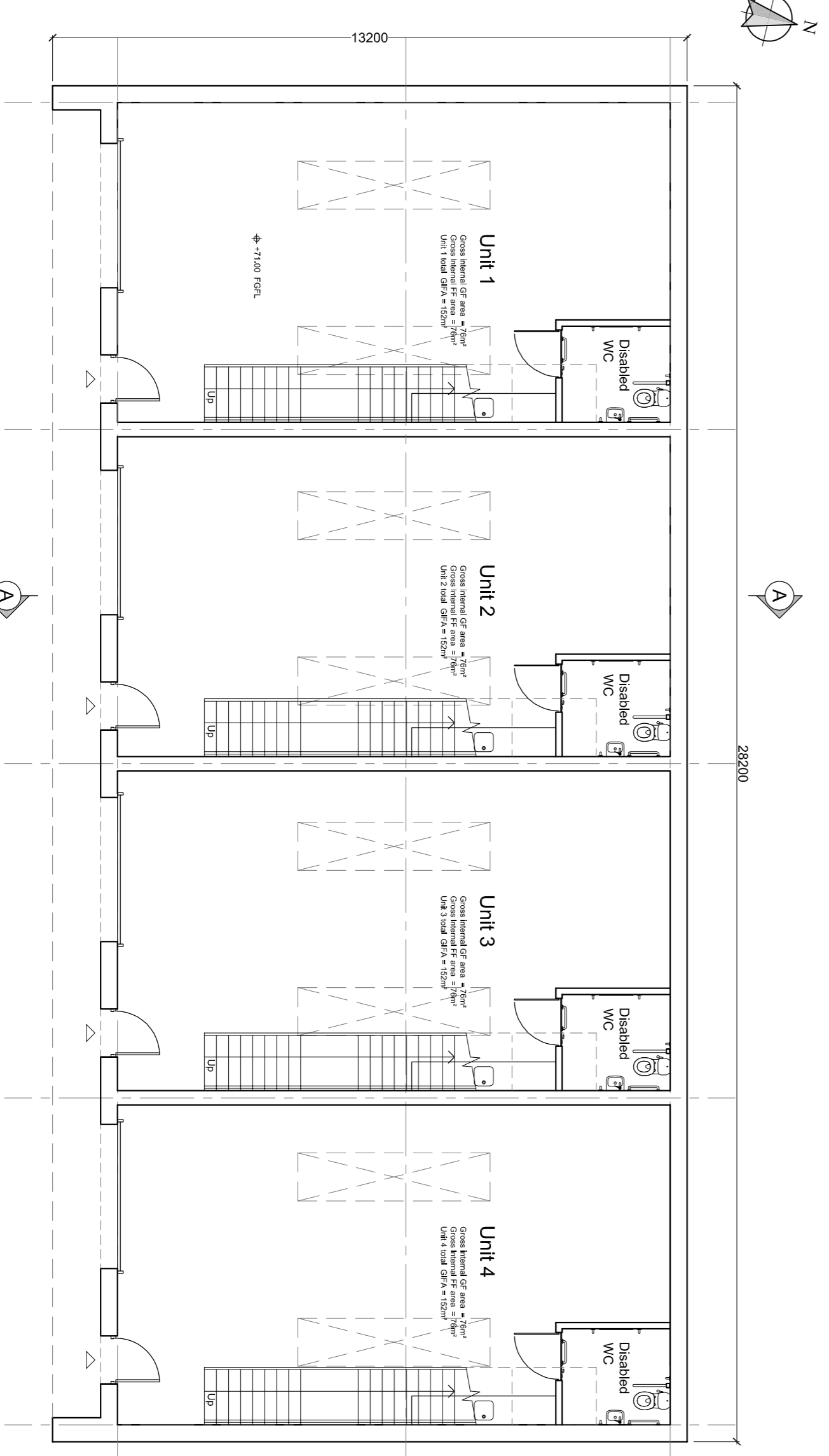

Proposed Ground Floor Plan

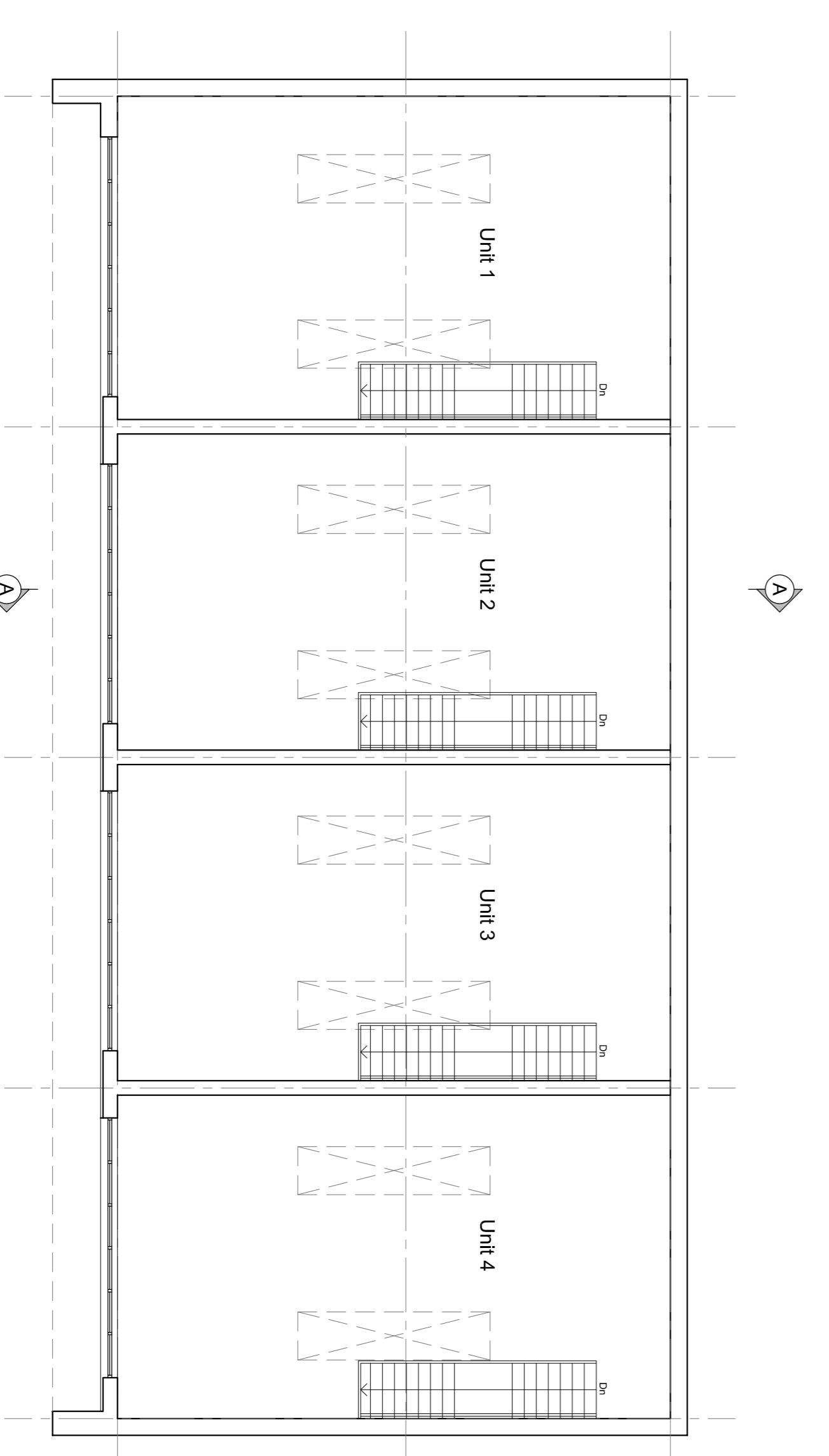

Proposed First Floor Plan

REVISIONS:

- Rev A - Amended to 4 units with monopitch roof. - 11.09.2018 - NE
- Rev B - Annotation amended. - 12.09.2018 - NE
- Rev C - Fence annotation amended. - 12.09.2018 - NE

Client: **J and R Young**

Proposed Development Of The Former Revolving Centre To Create Class 5/1 B8 Business Units Langhio B86 8AB

Drawn By: **spa**

Scale: 1:100 @ A1

Date: August 2018

Drawn: NE

5625 - 10 Rev C