

NOTES:  
1: Do not scale this drawing, use figured dimensions only 2: The Contractor, Sub Contractor or specialist supplier are responsible for confirming site dimensions prior to fabrication 3: Any dimensional discrepancies are to be reported to the Architect immediately

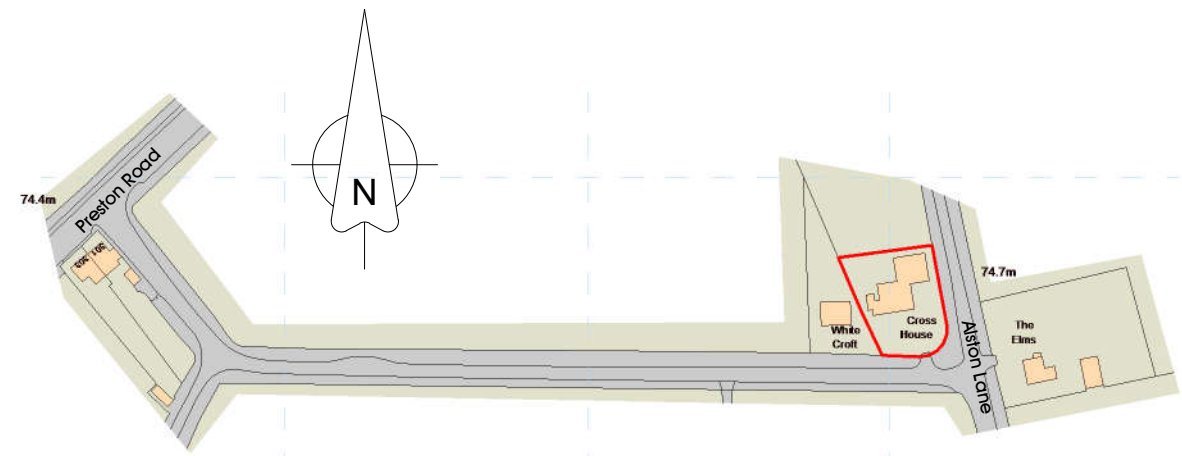

Ordnance Survey, (c) Crown Copyright 2018. All rights reserved. Licence number 100022432

Location Plan

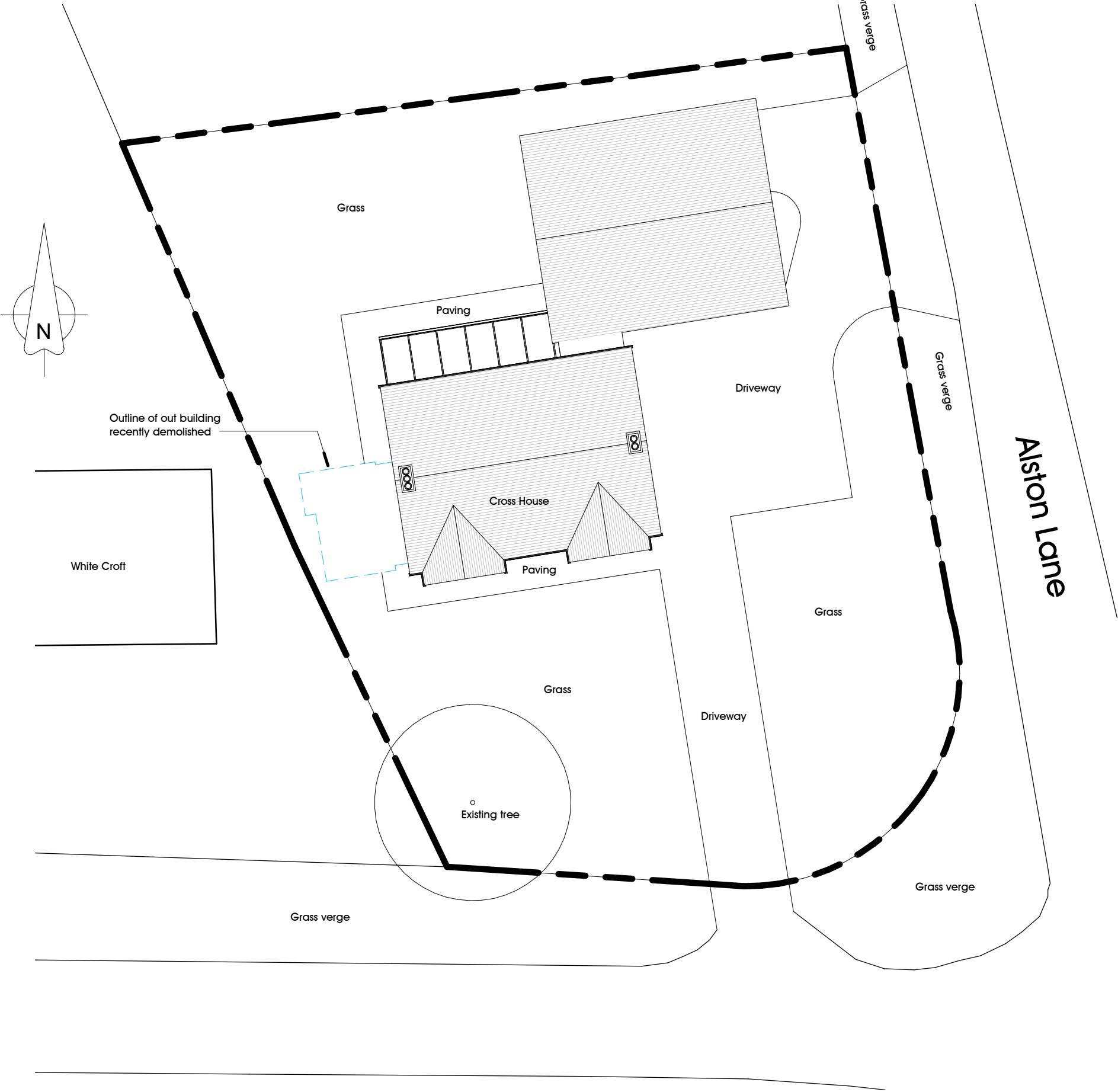
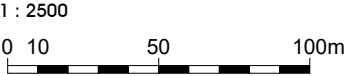

Site Existing

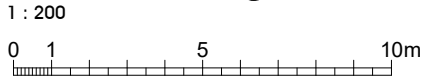

Extensions & Alterations  
Cross House, Aston Lane,  
Alston. PR3 3BN  
Forshaw

Planning Application  
Existing Site & Location plans

DATE Sept 2018

JOB NO 3037  
DRAWING NO 010

REVISION  
SCALE As indicated @ A3

NOTES:  
1: Do not scale this drawing, use figured dimensions only 2: The Contractor, Sub Contractor or specialist supplier are responsible for confirming site dimensions prior to fabrication 3: Any dimensional discrepancies are to be reported to the Architect immediately



GFL Existing  
1 : 100  
0 1 2 3 4 5m

1FL Existing  
1 : 100

NOTES:  
1: Do not scale this drawing, use figured dimensions only 2: The Contractor, Sub Contractor or specialist supplier are responsible for confirming site dimensions prior to fabrication 3: Any dimensional discrepancies are to be reported to the Architect immediately



South Existing

1 : 100  
0 1 2 3 4 5m



East Existing

1 : 100

NOTES:  
1: Do not scale this drawing, use figured dimensions only 2: The Contractor, Sub Contractor or specialist supplier are responsible for confirming site dimensions prior to fabrication 3: Any dimensional discrepancies are to be reported to the Architect immediately

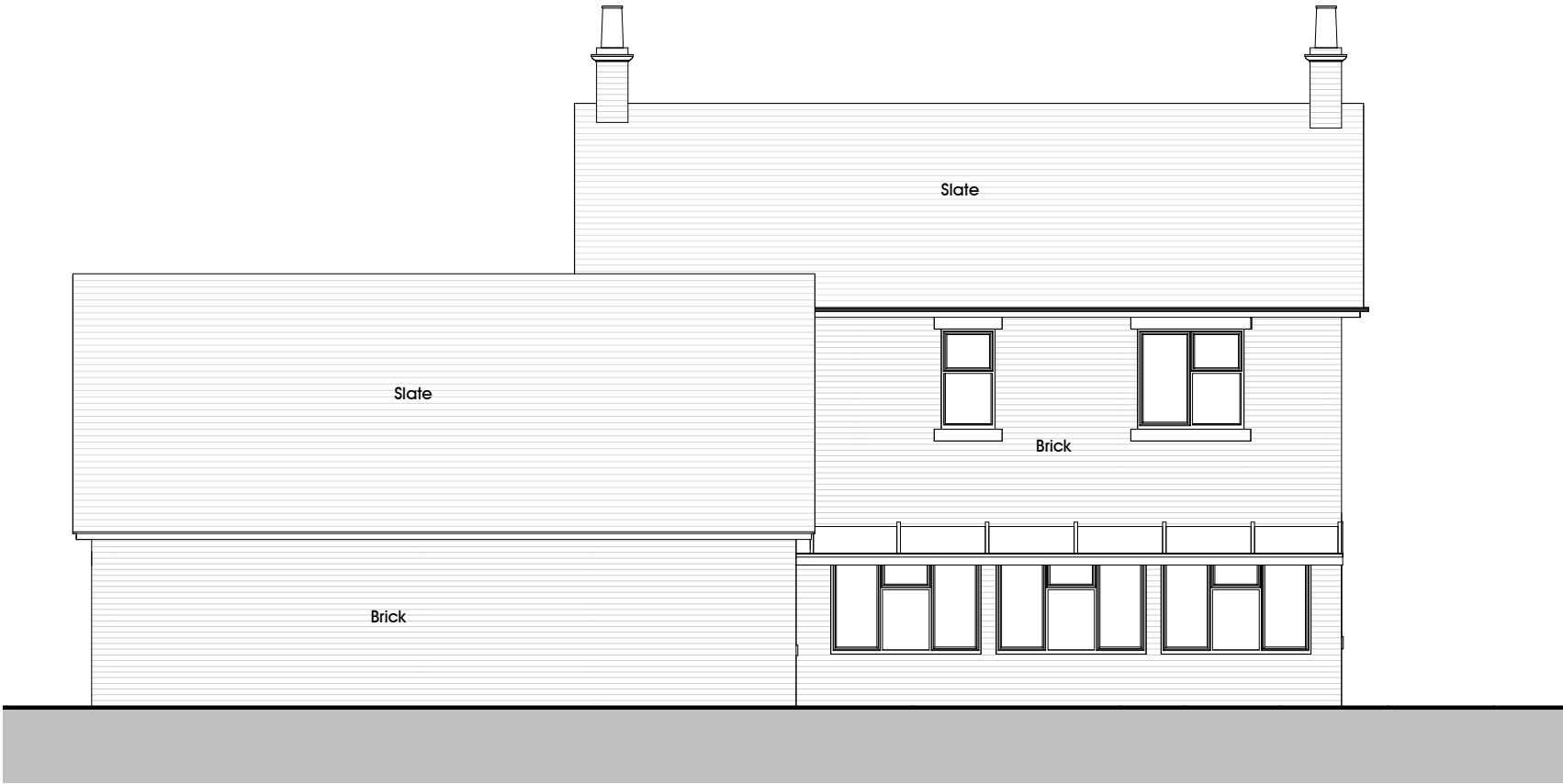

North Existing

1 : 100  
0 1 2 3 4 5m



West Existing

1 : 100

NOTES:  
1: Do not scale this drawing, use figured dimensions only 2: The Contractor, Sub Contractor or specialist supplier are responsible for confirming site dimensions prior to fabrication 3: Any dimensional discrepancies are to be reported to the Architect immediately



Site Proposed



PGB Architectural Services LTD Lily Cottage, 12 Glen Avenue, Knowle Green, Preston PR3 2ZQ  
07866 366565 01254 820092 info@pgb-arch.com pgb-arch.com

A 13-Nov-18 Dormers revised & Rear elevation rendered

Extensions & Alterations  
Cross House, Alston Lane,  
Alston. PR3 3BN  
Forshaw

Planning Application  
Proposed site plan

DATE Sept 2018

JOB NO 3037  
DRAWING NO 050  
REVISION A  
SCALE 1 : 200 @ A3





NOTES:  
1: Do not scale this drawing, use figured dimensions only 2: The Contractor, Sub Contractor or specialist supplier are responsible for confirming site dimensions prior to fabrication 3: Any dimensional discrepancies are to be reported to the Architect immediately

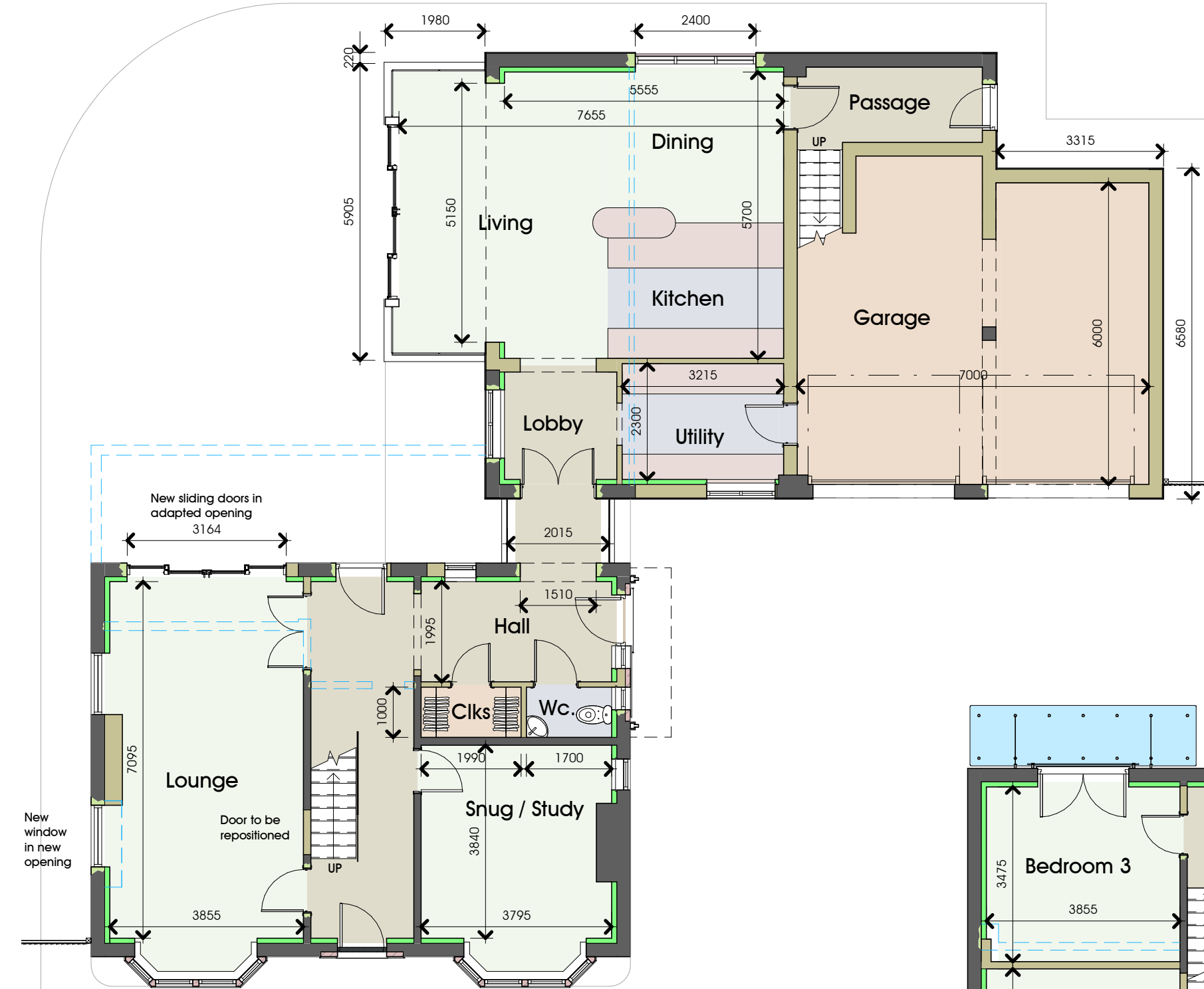

GFL Proposed



1FL Proposed



NOTES:  
1: Do not scale this drawing, use figured dimensions only 2: The Contractor, Sub Contractor or specialist supplier are responsible for confirming site dimensions prior to fabrication 3: Any dimensional discrepancies are to be reported to the Architect immediately

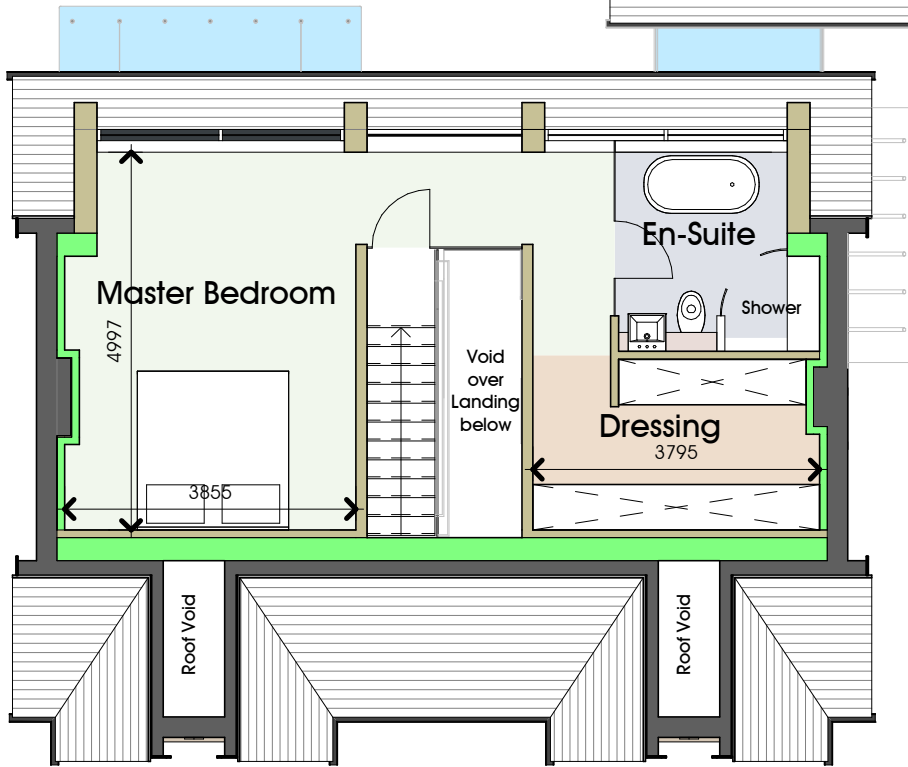
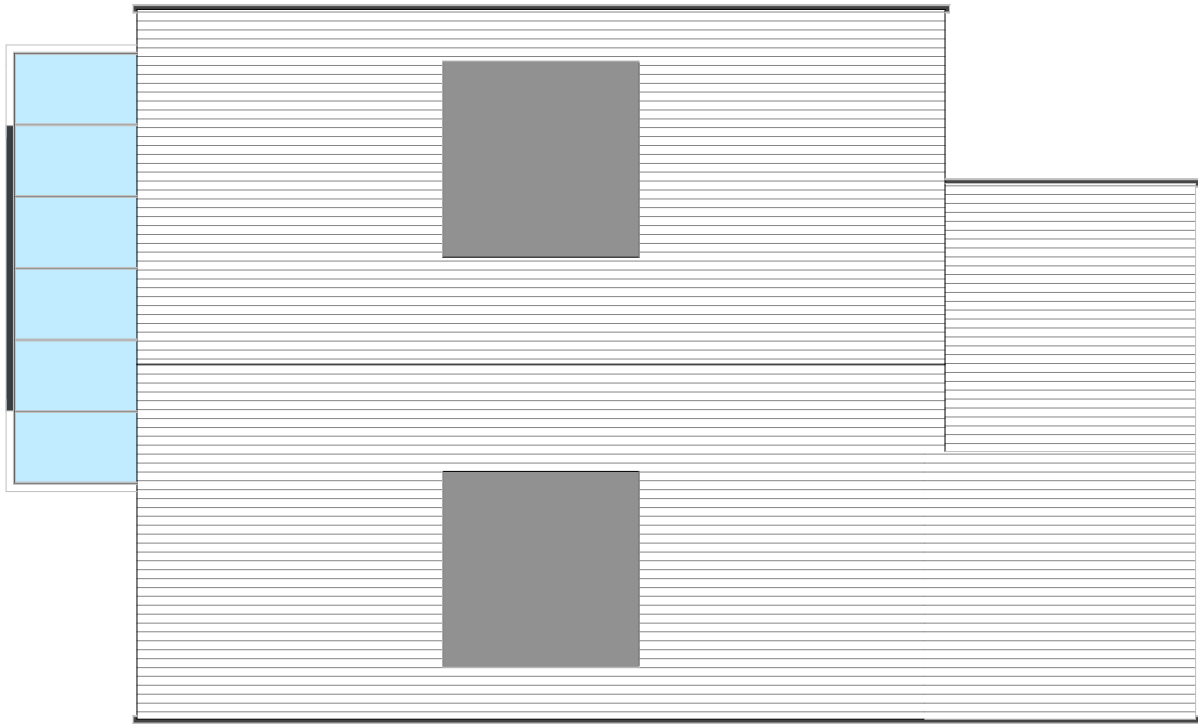

2FL Proposed  
1 : 100  
0 1 5 10m



A 13-Nov-18 Dormers revised & Rear elevation rendered



NOTES:  
1: Do not scale this drawing, use figured dimensions only 2: The Contractor, Sub Contractor or specialist supplier are responsible for confirming site dimensions prior to fabrication 3: Any dimensional discrepancies are to be reported to the Architect immediately



South Proposed

1 : 100  
0 1 5 10m



Juliet balcony

New entrance canopy with Lead rolled roof supported on Gallows brackets to match existing bay roofs

New entrance door with stone surround detail



East Proposed

1 : 100

Extensions & Alterations  
Cross House, Alston Lane,  
Alston. PR3 3BN  
Forshaw

Planning Application  
Proposed Elevs & Images

DATE Sept 2018

JOB NO 3037  
DRAWING NO 080  
REVISION A  
SCALE 1 : 100 @ A3





NOTES:  
1: Do not scale this drawing, use figured dimensions only 2: The Contractor, Sub Contractor or specialist supplier are responsible for confirming site dimensions prior to fabrication 3: Any dimensional discrepancies are to be reported to the Architect immediately



Extension  
North Proposed  
1 : 100  
0 1 5 10m



Top of Dormer 8180  
2615  
Frameless glass element  
Glass link  
A 13-Nov-18 Dormers revised & Rear elevation rendered

West Proposed  
1 : 100

Extensions & Alterations  
Cross House, Alston Lane,  
Alston. PR3 3BN  
Forshaw

Planning Application  
Proposed Elevs

DATE Sept 2018

JOB NO 3037  
DRAWING NO 090  
REVISION A  
SCALE 1 : 100 @ A3