

**PROPOSED GROUND FLOOR PLAN**  
Scale 1:50  
0 1 2 3m

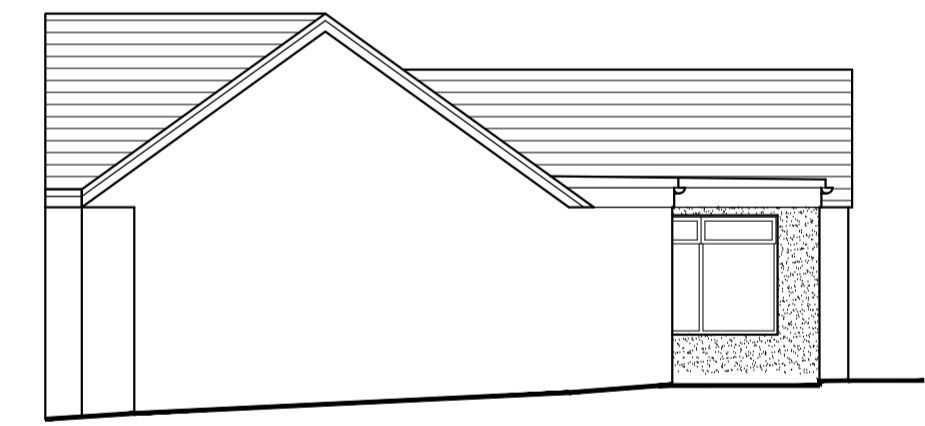

**PROPOSED SOUTH WEST SIDE ELEVATION**  
Scale 1:100  
0 2 4 6m

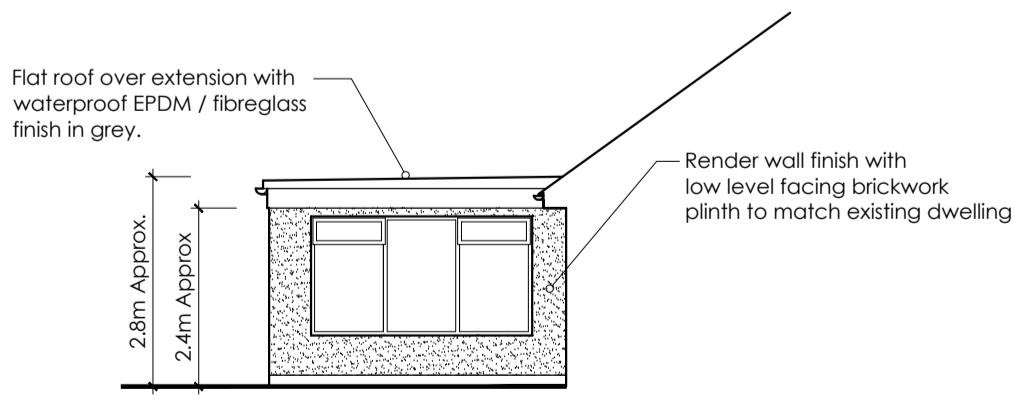

**PROPOSED NORTH EAST SIDE ELEVATION**  
Scale 1:100  
0 2 4 6m

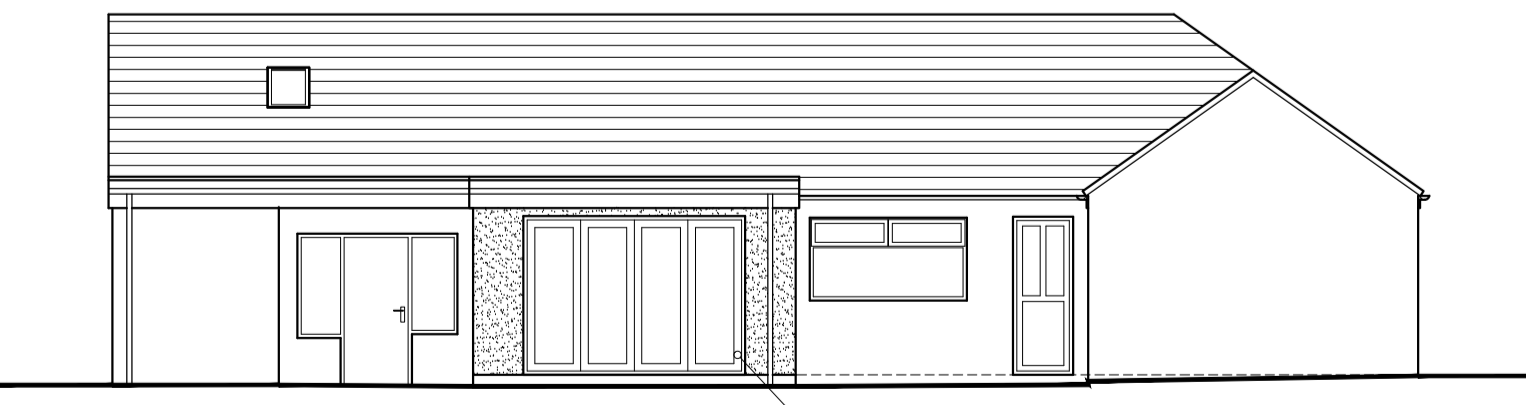

**PROPOSED SOUTH EAST REAR ELEVATION**  
Scale 1:100  
0 2 4 6m

Grey uPVC Bi-folding doors with double glazed units (uPVC windows and doors present to existing property).

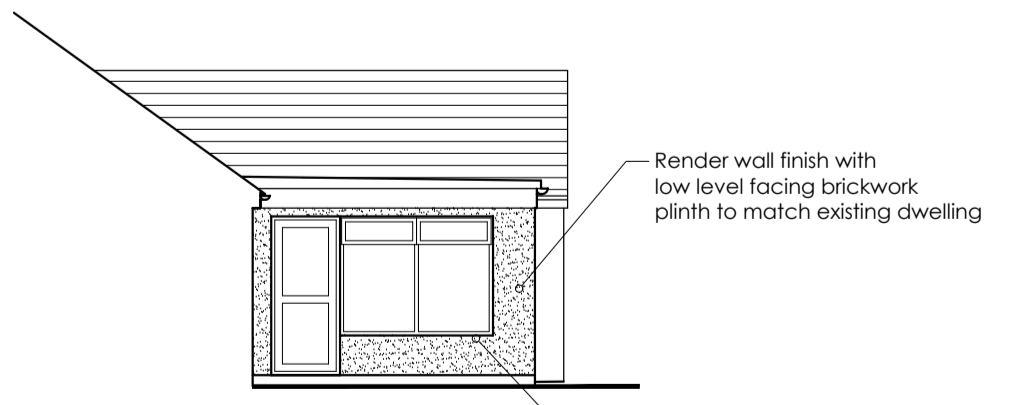

**PROPOSED SOUTH WEST SIDE ELEVATION**  
Scale 1:100  
0 2 4 6m

- Rev E:- Rooflights shown. MF. 20/11/18
- Rev D:- Revised in accordance with Planning Officer comments. MF. 20/11/18
- Rev C:- Revised in accordance with client comments. MF. 01/10/18
- Rev B:- Revised in accordance with client comments. MF. 28/09/18
- Rev A:- Proposed green roof extended over existing utility room. MF. 18.09.18

Client  
**Dr R. Freeman**

Job Title  
**Proposed single storey rear extension to 2 Green Drive Clitheroe Lancashire**

Drawing Title		
<b>Proposed Ground Floor Plan and Elevations</b>		
Scale	Date	Drawn
Various @ A1	Sept 2018	MF

**spa**  
SUNDERLAND PEACOCK ARCHITECTS

SUNDERLAND PEACOCK & ASSOCIATES LTD.  
HAZELMERE, PRALICO ROAD, CLITHEROE  
LANCASHIRE, BB7 2AG  
T 01200 423178 F 01200 427328  
E info@sunderlandpeacock.com  
www.sunderlandpeacock.com