

LOCATION PLAN  
 HIGHER GAZE GILL FARM DRPNO PP-07304593  
 RIMINGTON. 1:1250.

This drawing is to be read in conjunction with all relevant Architect, consultants' and specialist's drawings and specifications. The Architect is to be notified of any discrepancies before proceeding. Do not scale from this drawing. All dimensions and levels are to be checked on site. This drawing is subject to copyright. All work carried out before Planning and Building Permits has been granted is at the contractor's risk.

320180903P

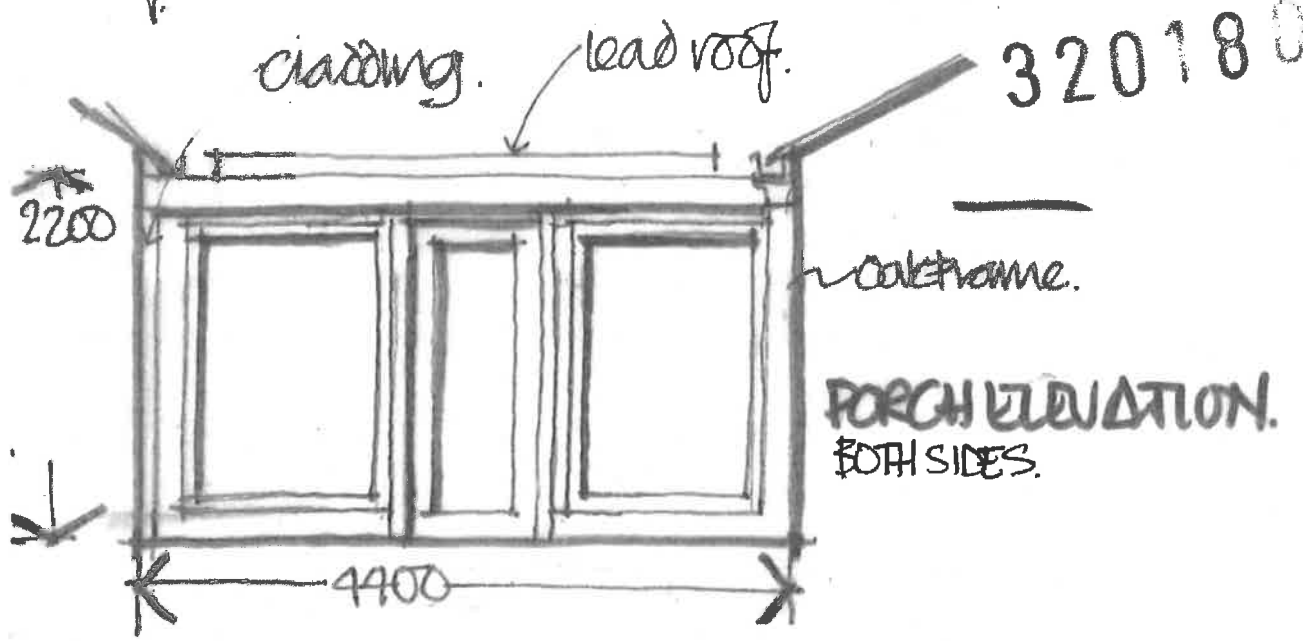
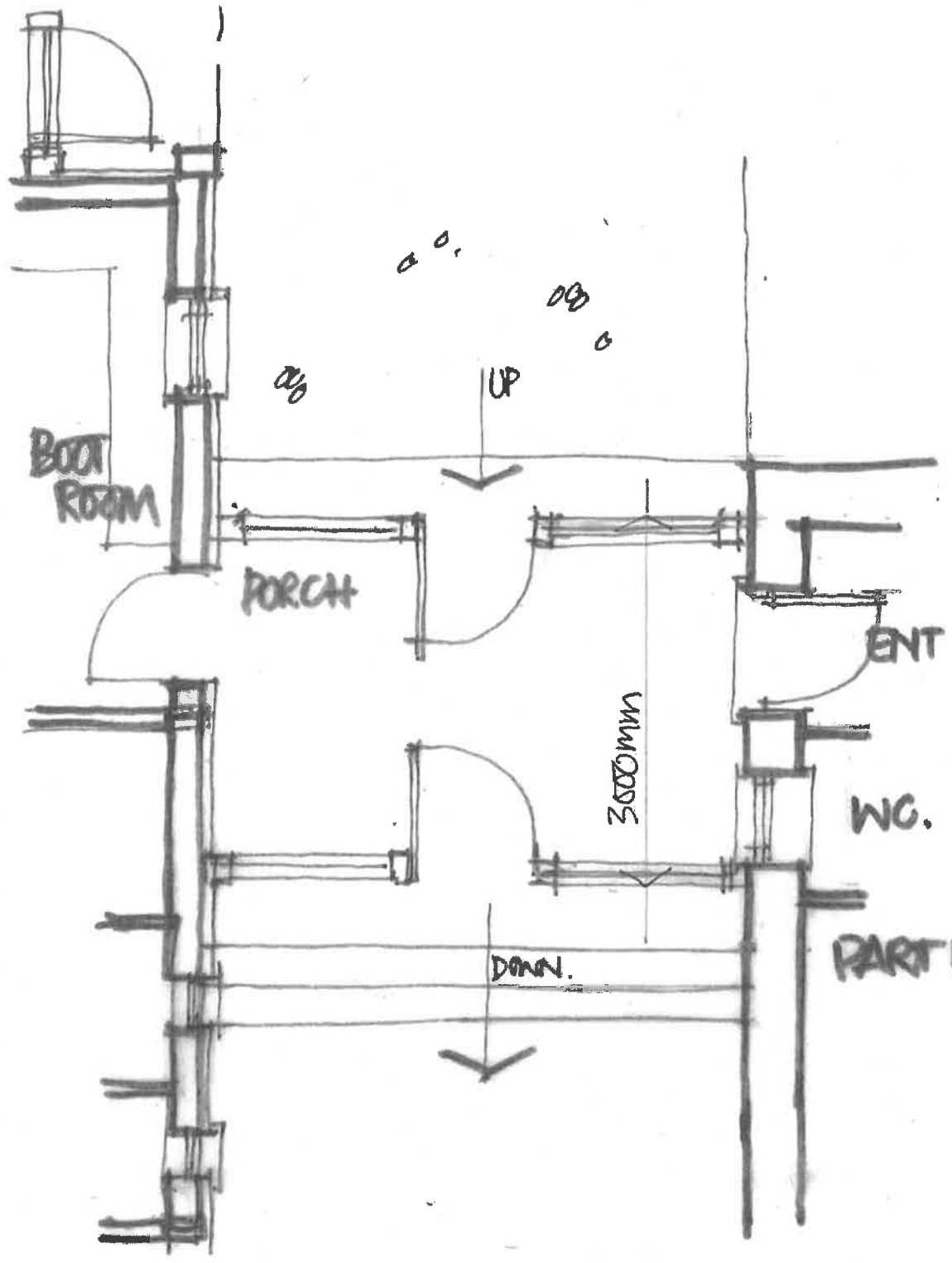

PART PLAN TO PORCH

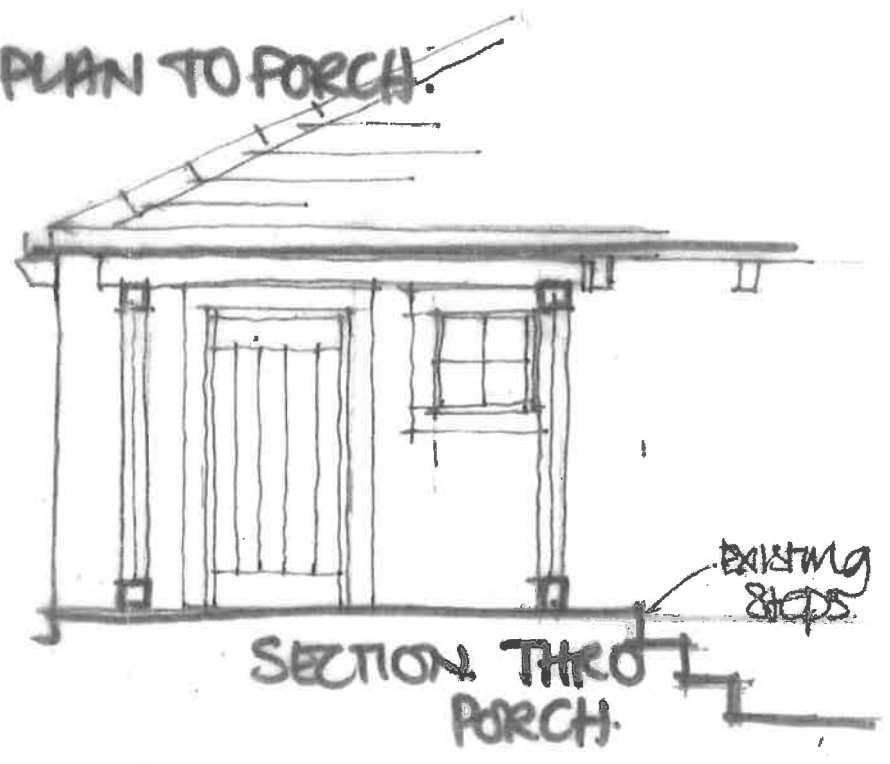

Client  
**MR & MRS. T. FORD**  
 Job Title  
**HIGHER GAZEGILL FARM  
 MULBERRY GRANGE  
 DANCER LANE  
 RIMINGTON.**

Drawing Title  
**PROPOSED LINK  
 PORCH.  
 NO8**

Scale 1:500 A3 Date AUG 18 Drawn DNI.

**spa** ARCHITECTS  
 SUNDERLAND PEACOCK & ASSOCIATES LTD.  
 HAZELBINE, PHILICO ROAD, CLITHEROE,  
 LANCASHIRE, BB7 2AB  
 T 01600 420170 F 01200 427220  
 E info@sunportspa.co.uk  
 www.sunderlandpeacock.com

4573 - 04-08

The drawing is to be read in conjunction with all relevant ARCHITECT, CONSULTANT and SPECIALIST drawings and specifications. The Architect is to be notified of any discrepancies before proceeding. Do not scale from this drawing. All dimensions and levels are to be checked on site. This drawing is subject to copyright. All work carried out before Planning and Building Permission has been granted is at the contractor's risk.

# 320180903

NORTH



MODERN BARN

BARN TO BE CONVERTED

GRAVEL COURTYARD (PARKING)

MULBERRY GRANGE FARM + BARN

ACCESS TRACK

AMENDED PLANS RECEIVED  
DATE 08.01.19

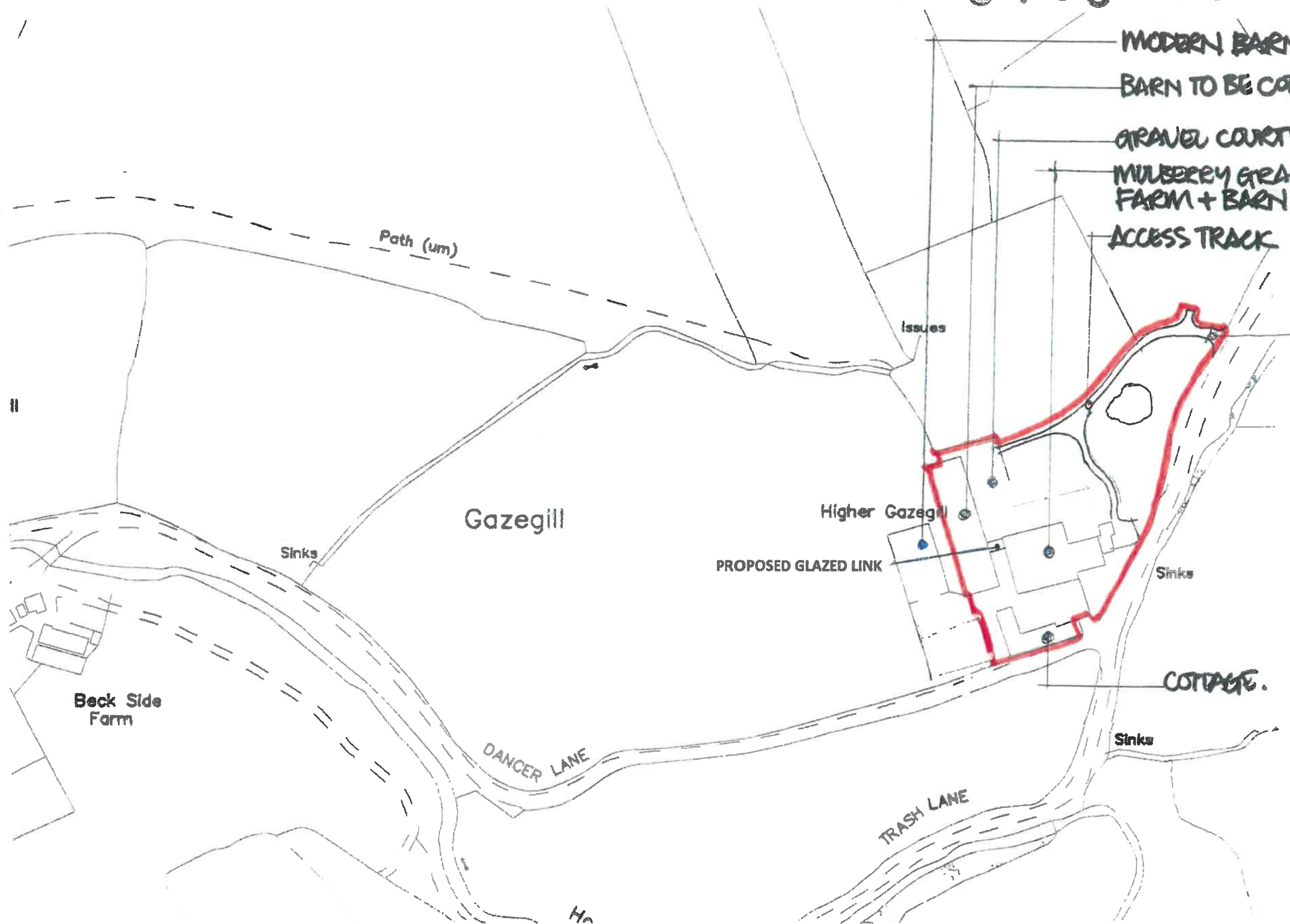

ROAD ACCESS.

A - AMENDED 21/9/17

Client **MRINKS A. FOOD**

Job Title **MULBERRY GRANGE  
DANCER LANE  
RIMINGTON**

Drawing Title **EXISTING SITE PLAN**

Scale 1:1250 Date NOV 2015 Drawn DNI

## spa

SUNDERLAND PEACOCK ARCHITECTS  
SUNDERLAND PEACOCK & ASSOCIATES LTD.  
HAZELHIRE, PIMLICO ROAD, CLYTHORPE  
LANCASHIRE, BB7 2AG  
T 01204 422178 F 01204 422328  
E info@sunderlandpeacock.com  
www.sunderlandpeacock.com

5237 06A

