

Ordnance Survey
 Crown Copyright 2008. All rights reserved. Licence number 100026449. Plotted Scale - 1:1250

LOCATION PLAN
 HIGHER GAZE Gill FARM APPNO PP-07304593
 RIMINGTON. 1:1250.

This drawing is to be read in conjunction with all relevant Architect, consultants' and specialist's drawings and specifications. The Architect is to be notified of any discrepancies before proceeding. Do not scale from this drawing. All dimensions and levels are to be checked on site. This drawing is subject to copyright. All work carried out before Planning and Building Permission has been granted is at the contractor's risk.

320180905P

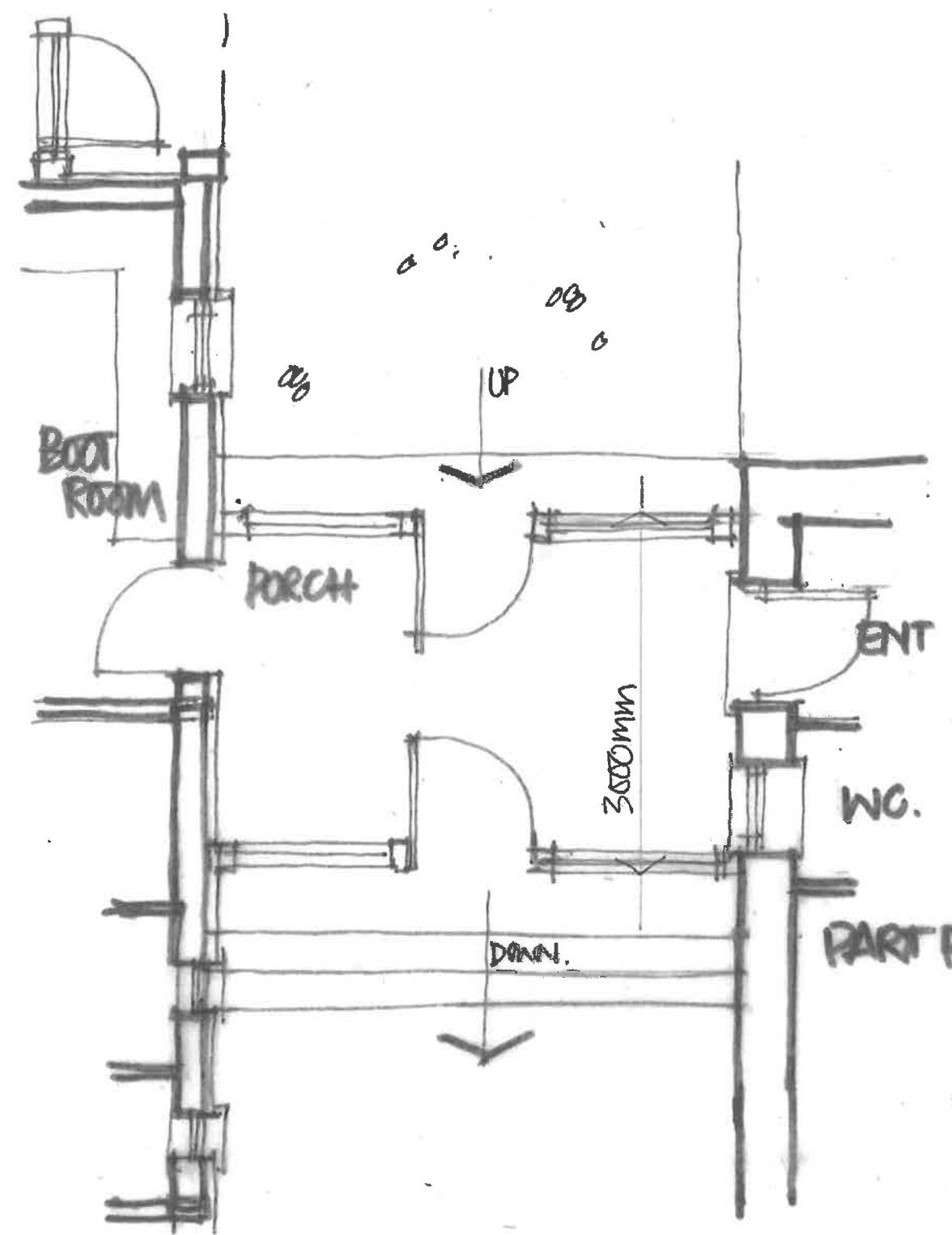

PART PLAN TO PORCH.

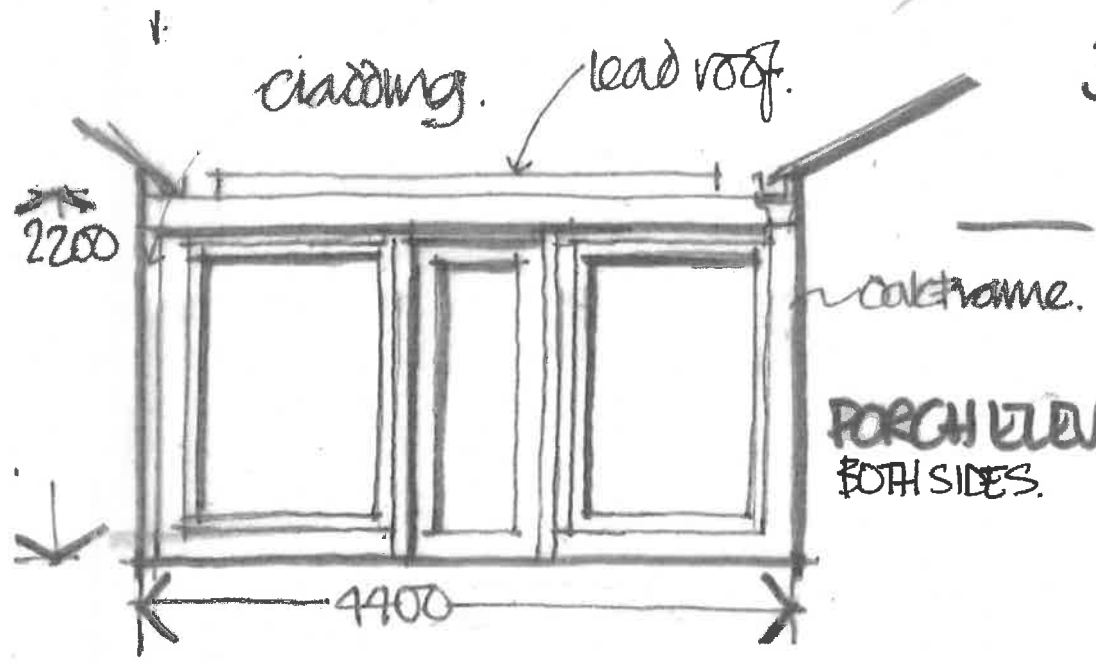

PORCH ELEVATION. BOTH SIDES.

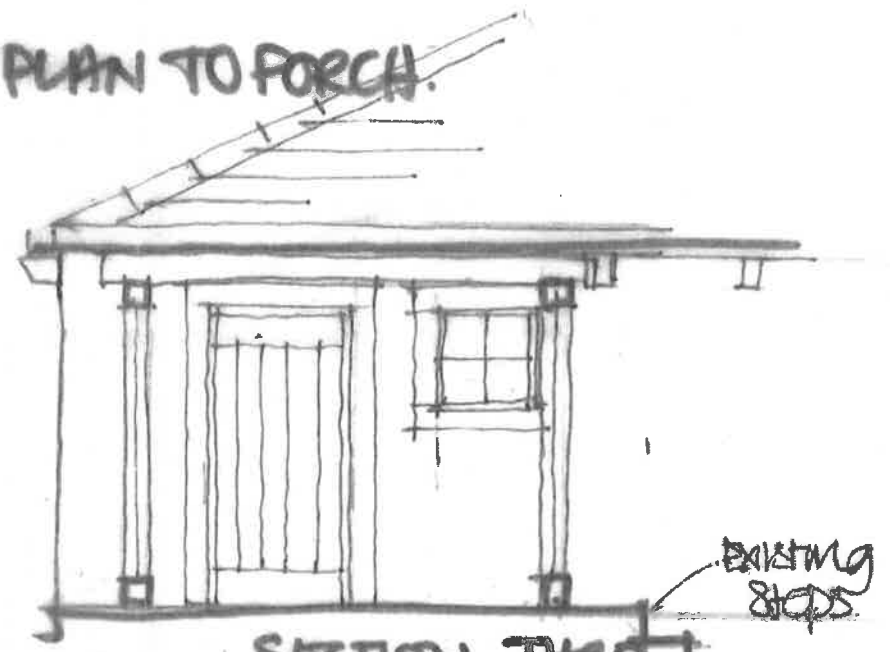

SECTION THRO PORCH.

Client
MR & MRS. T. FORD
 Job Title
**HIGHER GAZEGILL FARM
 MULBERRY GRANGE
 DANCER LANE
 RIMINGTON.**

Drawing Title
**PROPOSED LINK
 PORCH.
 NOS**
 Scale 1:50 @ A3 Date AUG 18 Drawn DNI.

spa ARCHITECTS
 SUNDERLAND PEACOCK & ASSOCIATES LTD.
 HAZELBINE, PINLICO ROAD, CLITHROE,
 LANSHIRE, BB7 2AG
 T 01200 428178 F 01200 427288
 E info@sunderlandpeacock.com
 www.sunderlandpeacock.com

4573 : 04-08

The drawing is to be read in conjunction with an relevant ARCHITECT, CONSULTANT AND SPECIALIST drawings and specifications. The Architect is to be notified of any discrepancies before proceeding. Do not scale from this drawing. All structures and levels are to be checked on site. This drawing is subject to copyright. All work carried out under Planning and Building Permission has been granted in all the circumstances etc.

320180905

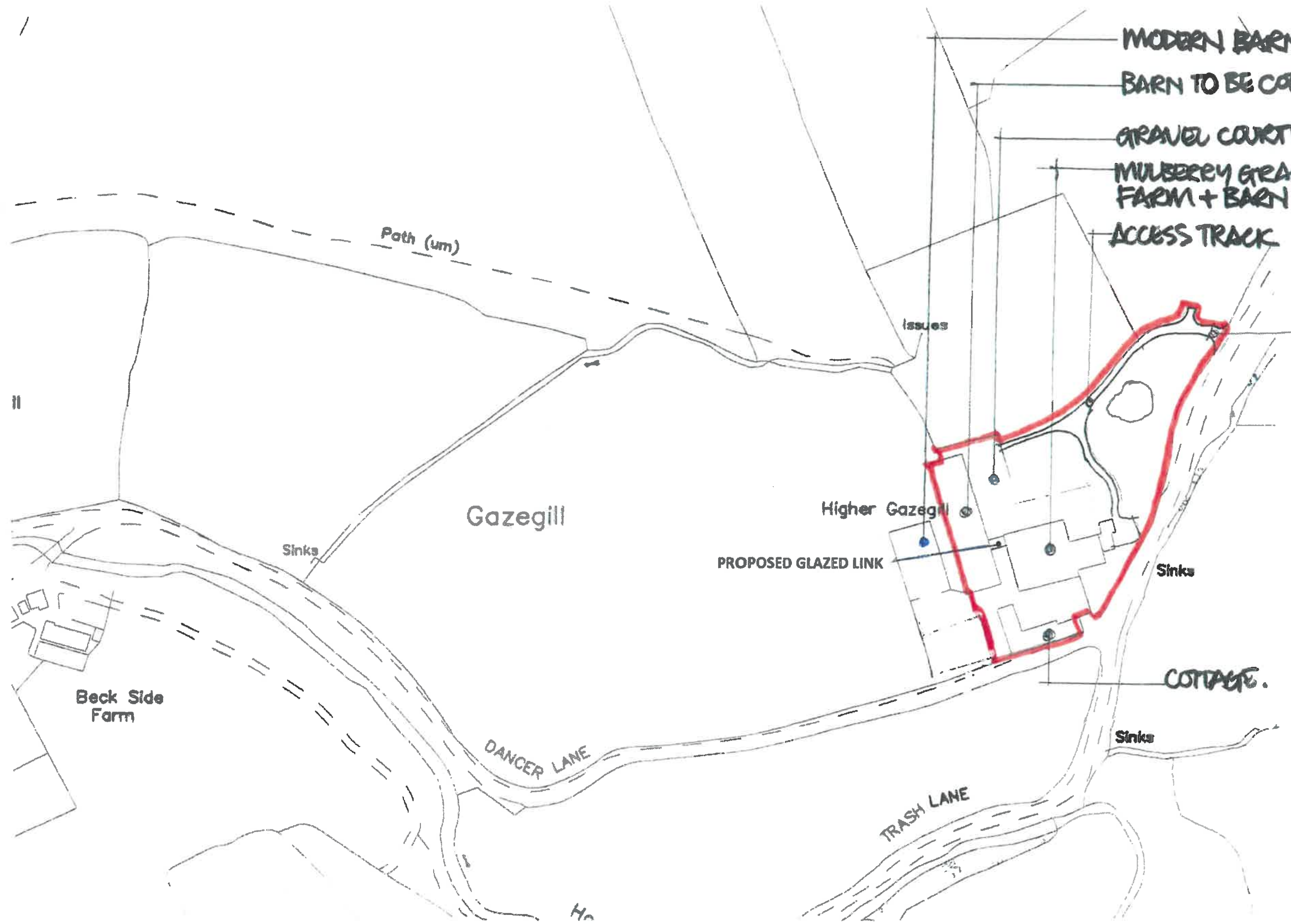

PLANNING PERMITS APPROVED
DATE 08.01.19

A - AMENDED 21/9/17

Client **MIRINKS A FOOD**

Job Site **MULBERRY GRANGE
DANCER LANE
RIMINGTON**

Drawing Title **EXISTING SITE PLAN**

Scale 1:1250 Date NOV 2015 Drawn DNI

spa
SUNDERLAND PEACOCK ARCHITECTS
SUNDERLAND PEACOCK & ASSOCIATES LTD.
HAZELHIRE, PINLICO ROAD, CLITHEROE
LANCASHIRE, BB7 2AD
T 01280 623178 F 01280 427320
E info@sunderlandpeacock.com
www.sunderlandpeacock.com

5237 06 A

