

File Location: L:\001 JOBS LIVE WIGAN\81216 - HENTHORNE ROAD, CLITHEROE STORY\GRAPH\INFRASTRUCTURE\40-01 ATTENUATION STORAGE DETAILS.DWG

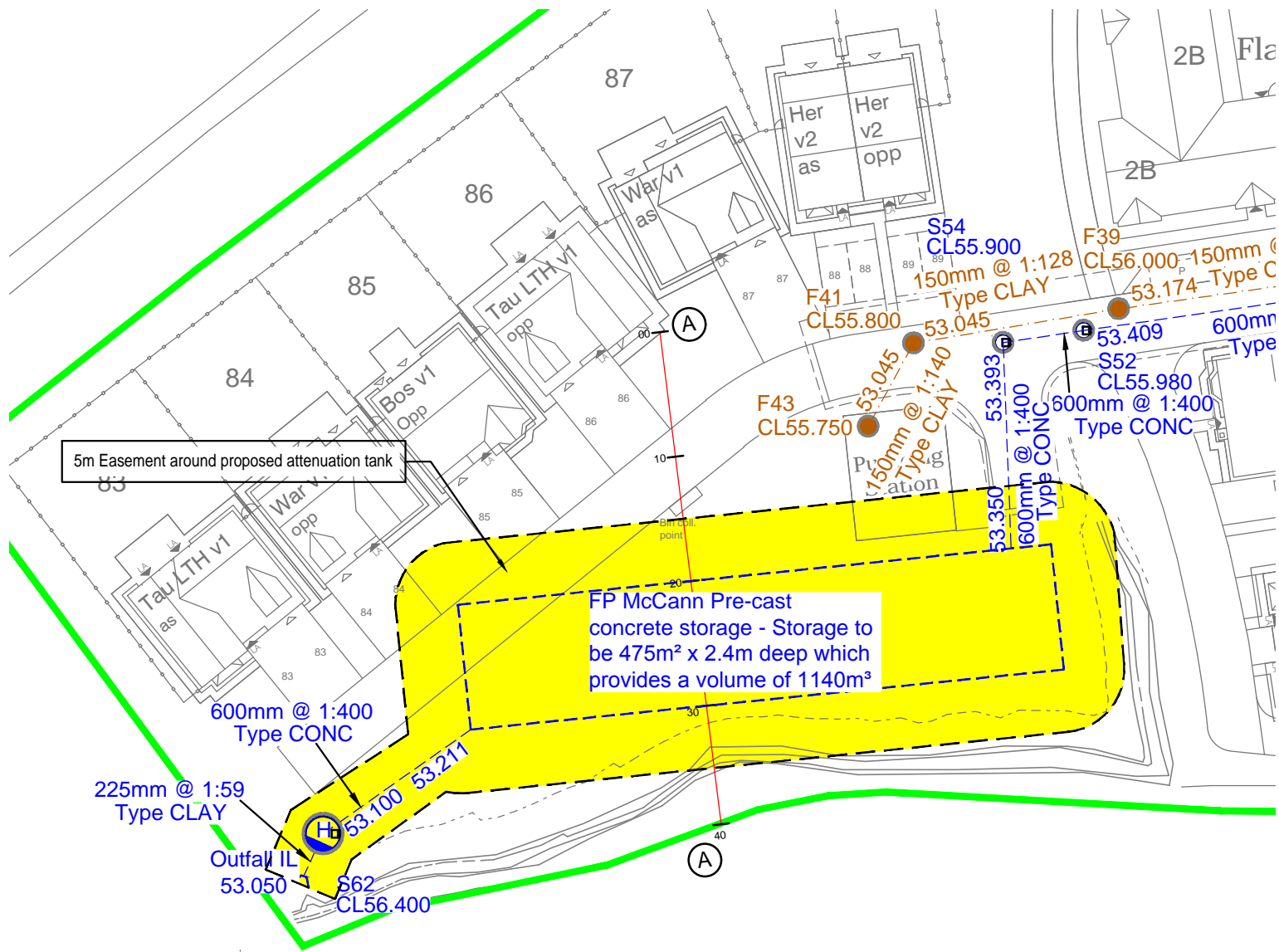

Drawing to be read in conjunction with Elluc drawing ELL-321-STH-13-100 Rev W

Drawing is subject to technical approval from United Utilities



PLAN VIEW
Scale - 1:500

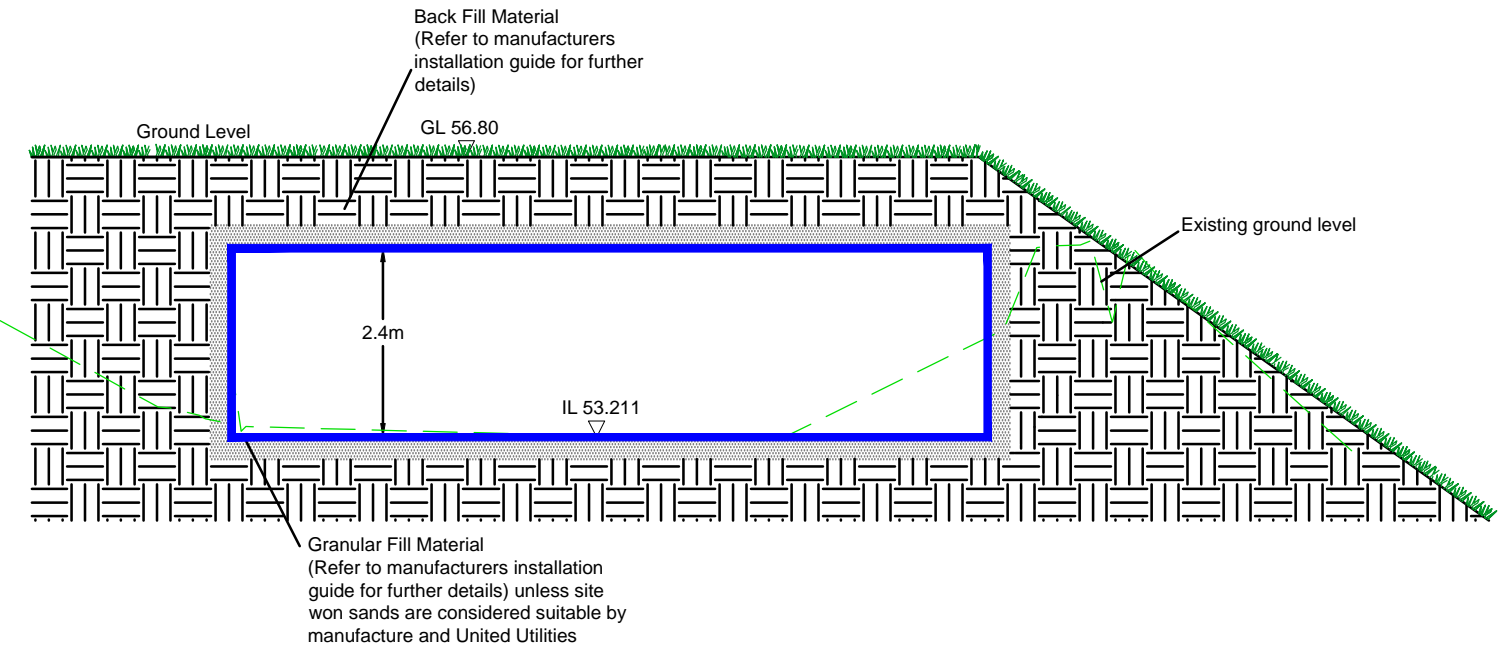

TYPICAL SECTION THROUGH STORAGE
Scale - 1:100

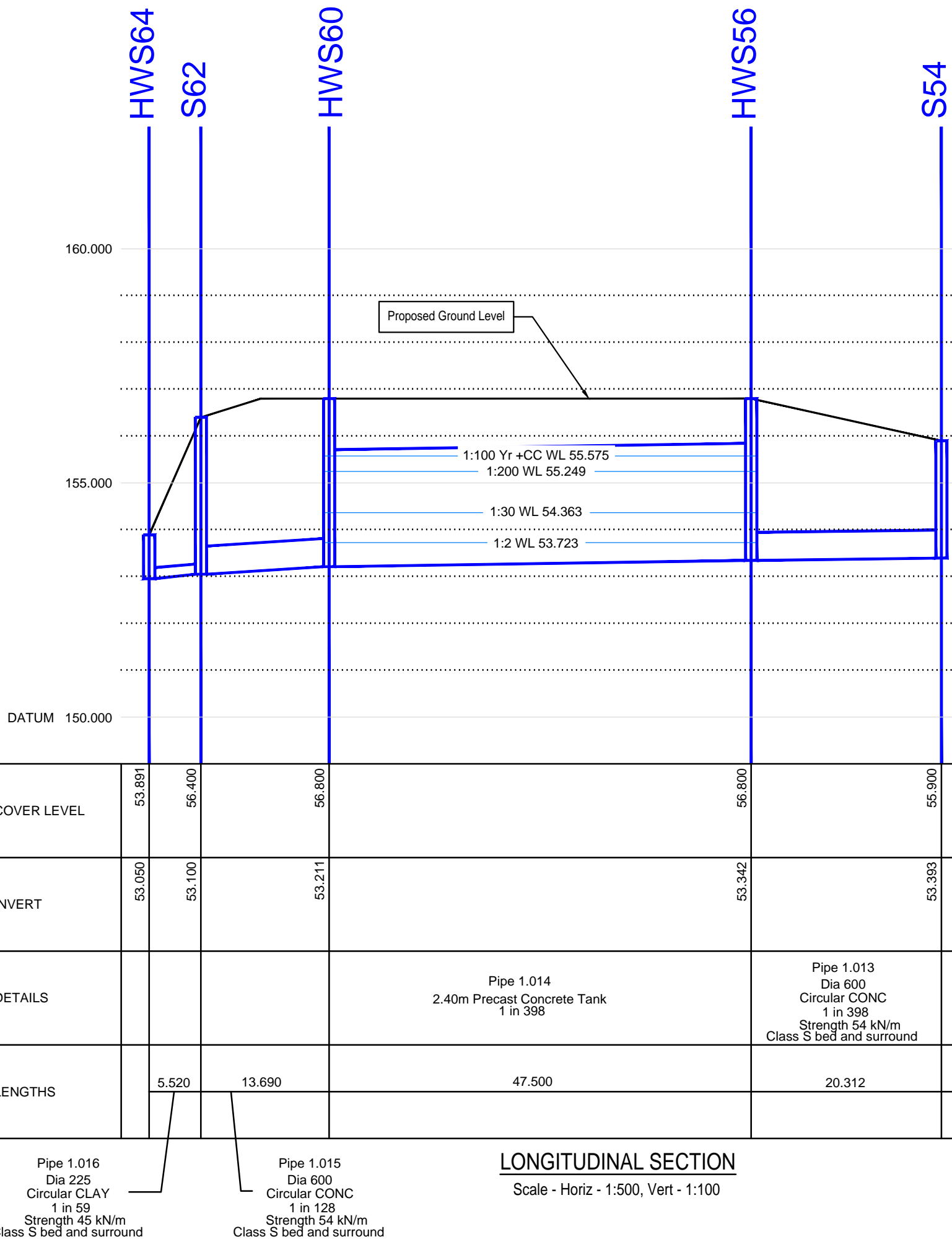

LONGITUDINAL SECTION
Scale - Horiz - 1:500, Vert - 1:100

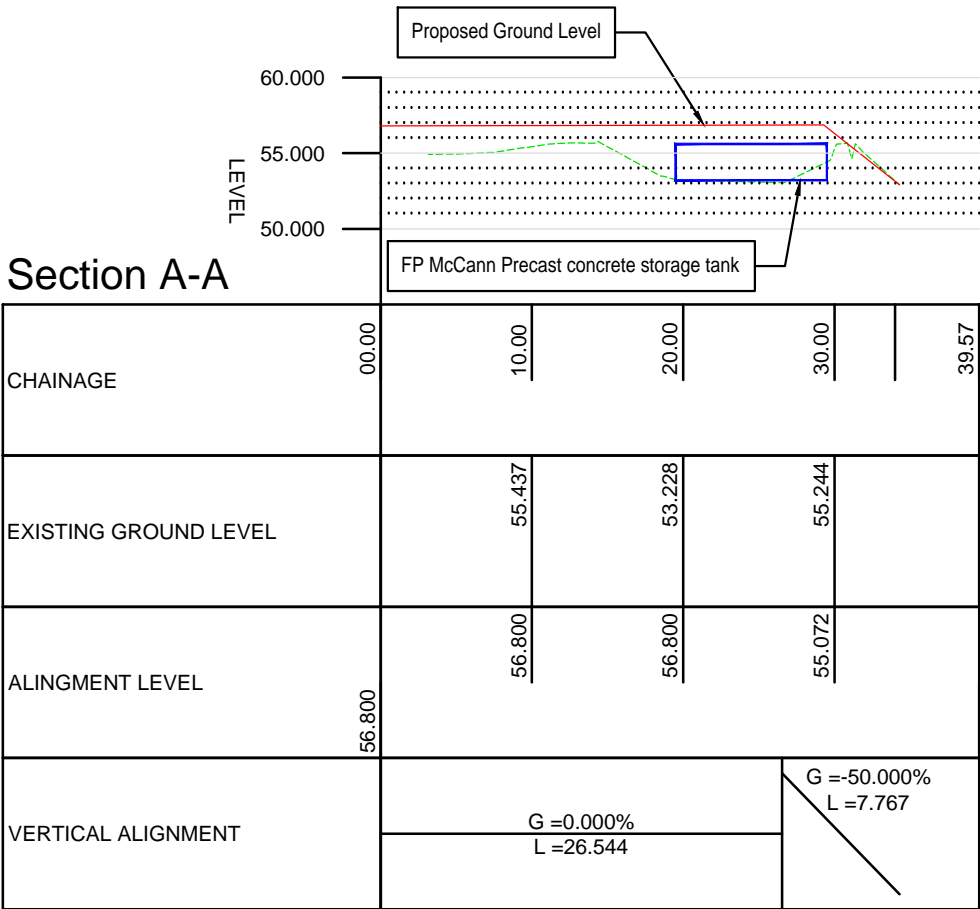

CIVIL / STRUCTURAL DESIGN RISK MANAGEMENT

Abnormal or unusual residual risks associated with the design outcomes shown on this drawing are:-

RSK LDE LTD has followed its Design Risk Management process for Hazard Elimination and Risk reduction in developing the designs shown on this drawing. Abnormal or unusual residual risks may be shown above where it is considered that such risk may not normally be expected by competent persons engaged on work of this nature or type.

Rev.	Date	Amendment	Drawn	Chkd.	Appd.
P4	26.06.18	Storage design revised to Precast tanks			
P3	16.05.18	Notes added regarding storage			
P2	08.02.18	Revised storage location. Section A-A added. Detail amended.	NH		MAR



LAND & DEVELOPMENT ENGINEERING LTD

Spring Lodge
172 Chester Road
Helsby
Cheshire, WA6 0AR
United Kingdom
Tel: +44 (0) 1928 726006
Fax: +44 (0) 1928 725633
Email: lde@rsk.co.uk
Web: www.rsk.co.uk

Client	Story HOMES
--------	----------------

Project Title	Henthorne Road Clitheroe
---------------	-----------------------------

Status INFORMATION

Drawing Title
Attenuation Tanks Design,
Details and Sections

Drawn	Date	Checked	Date	Approved	Date
MAR	Jan 18	DR	Jan 18		
Scale	Varies	Orig Size	A2	Dimensions	

Project No.	881216	Drawing File	
Drawing No.	40-01	Rev.	P4

