

PROPOSED SOUTH ELEVATION

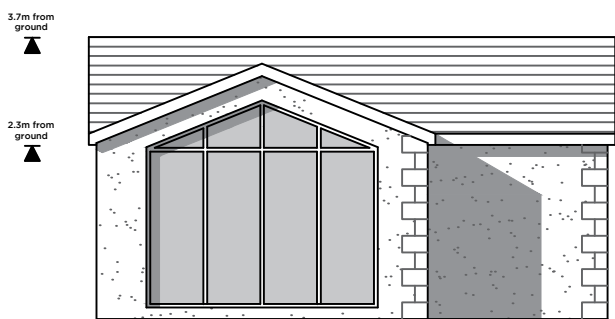

PROPOSED WEST ELEVATION

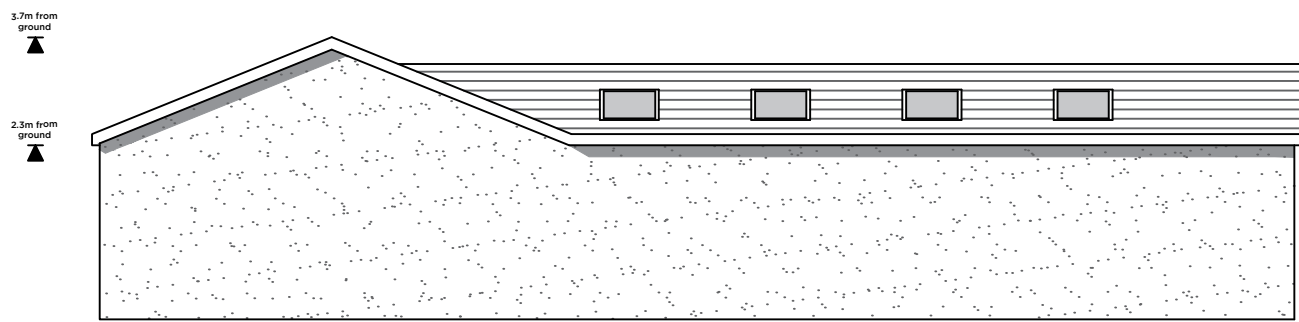

PROPOSED NORTH ELEVATION

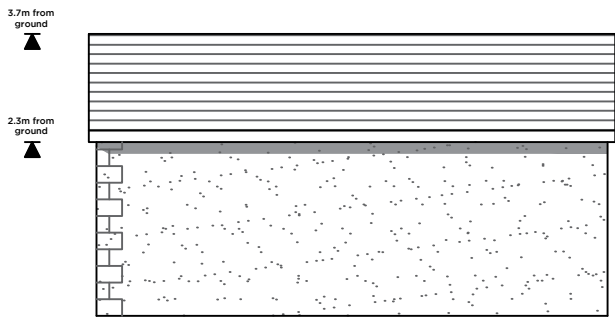

PROPOSED EAST ELEVATION

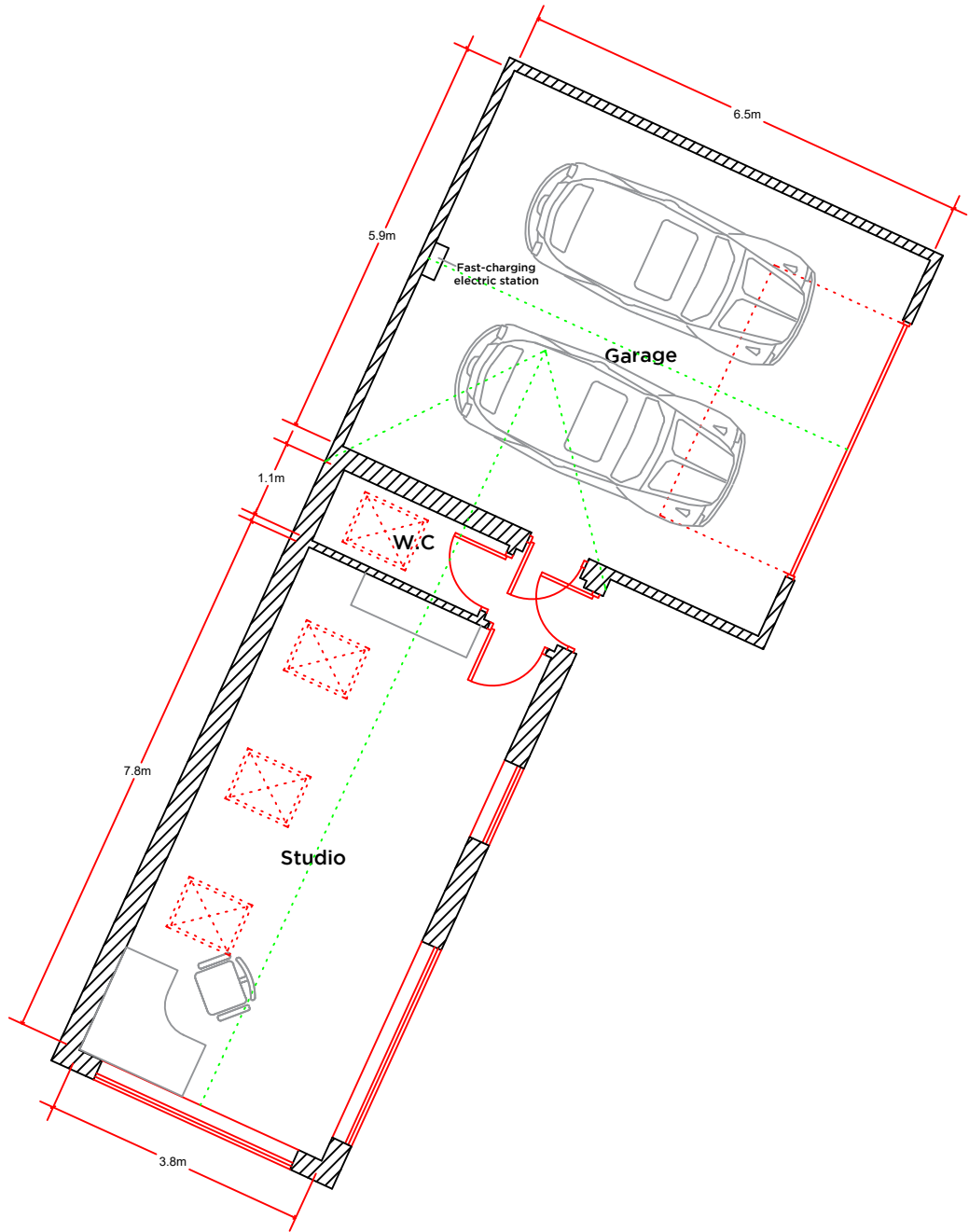

PROPOSED GROUND FLOOR PLAN

Notes:

- PROPOSED CONVERSION & EXTENSIONS TO ABBEY BARN, NETHERTOWN CLOSE, WHALLEY FOLLOWING PRE-APPLICATION ADVICE RV/2017/ENQ/00071
- PROPOSED REAR SINGLE STOREY EXTENSION TO DWELLING
- NATURAL STONE WALLS TO MATCH EXISTING
- NEW BLUE SLATE ROOF TO DWELLING AND GARAGE
- PROPOSED 5 NEW ROOF LIGHTS
- SOLAR PANELS TO SOUTH SLOPE OF DWELLING
- PROPOSED NEW DOUBLE GARAGE
- WHITE K-REND TO WALLS
- PROPOSED 4 NEW ROOF LIGHTS
- SOLAR PANELS TO SOUTH SLOPE OF GARAGE
- NATURAL BLUE SLATE TO ROOF TO MATCH DWELLING

Rev | Date | Revision

Peter Hitchen
Architects

project:
PROPOSED CONVERSION AND EXTENSIONS TO ABBEY BARN, NETHERTOWN CLOSE, WHALLEY, BB7 9SF

client:
MR & MRS BRAZENDALE

drawing title:
PROPOSED GROUND FLOOR PLAN & ELEVATIONS (GARAGE)

status:
PLANNING APPLICATION

scale:
1:100 @ A2

drawn:
DS

checked:
PH

date:
17/10/18

project no.
PHA/218

dig. no.
400

rev.
A