

This drawing is to be read in conjunction with all relevant Architect, consultants' and specialists' drawings and specifications. The Architect is to be notified of any discrepancies before proceeding. Do not scale from this drawing. All dimensions and levels are to be checked on site. This drawing is subject to copyright. All work carried out before Planning and Building Permission has been granted is at the contractor/client's risk.

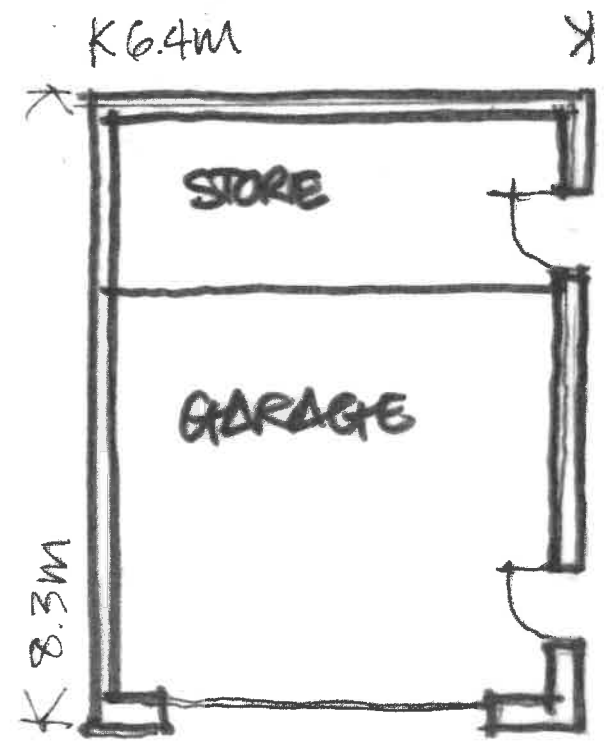

PLAN.

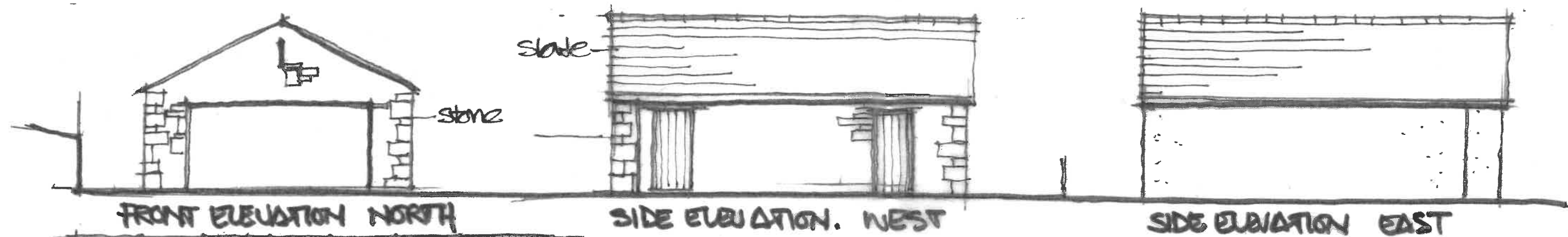
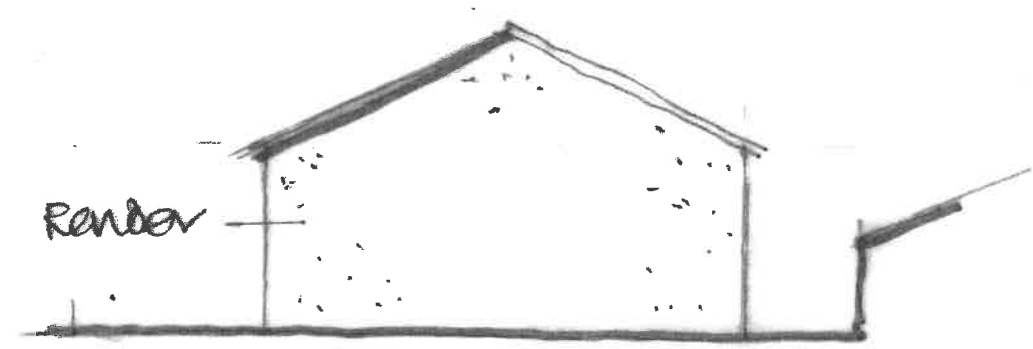

REAR ELEVATION.

320180930P

Client MRTMRS. R. HINDLE		
Job Title PROPOSED EXTENSION + REDEVELOPMENT OF GARAGE. WILLOW BARN CHIPPING		
Drawing Title EXISTING PLANS ELEVATIONS		
Scale 1:1000A3	Date 02/18	Drawn DN1.

spa
ARCHITECTS
SUNDERLAND PEACOCK & ASSOCIATES LTD.
HAZELIERE, PIMLICO ROAD, CLITHEROE,
LANCASHIRE, BB7 2AG
T 01200 423178 F 01200 427328
E info@sunderlandpeacock.com
www.sunderlandpeacock.com

5731 - 01

This drawing is to be read in conjunction with all relevant Architect, consultants' and specialists' drawings and specifications. The Architect is to be notified of any discrepancies before proceeding. Do not scale from this drawing. All dimensions and levels are to be checked on site. This drawing is subject to copyright. All work carried out before Planning and Building Permission has been granted is at the contractor's risk.

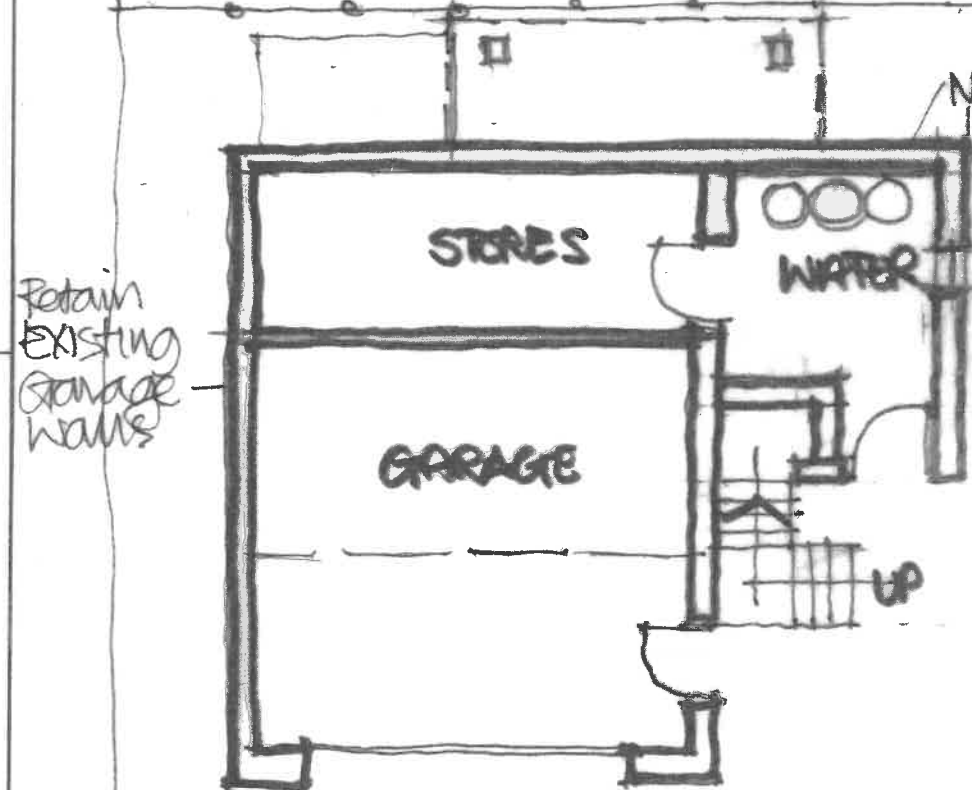
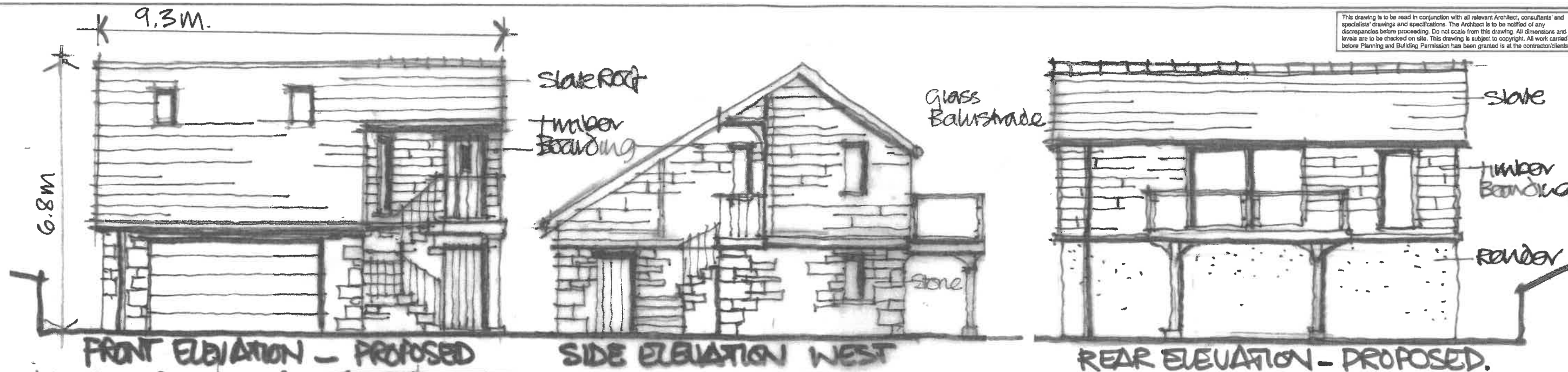

PROPOSED GROUND FLOOR PLAN



PROPOSED FIRST FLOOR PLAN



SIDE ELEVATION EAST

320180930P

Client
MR MRS. R. HINDLE

Job Title
**PROPOSED EXTENSION
+ REDEVELOPMENT
OF EXISTING GARAGE
MILLOW BARN
CHIPPING**

Drawing Title
**PROPOSED PLANS
+ ELEVATIONS.**

Scale
1:100 @ A3

Date
COT 18

Drawn
DNI

spa
ARCHITECTS

SUNDERLAND PEACOCK
SUNDERLAND PEACOCK & ASSOCIATES LTD.
HAZELMERE, PIMLICO ROAD, CLITHEROE,
LANCASHIRE, BB7 2AG
T 01200 423178 F 01200 427388
E info@sunderlandpeacock.com
www.sunderlandpeacock.com



5731 - 02