

320180976P

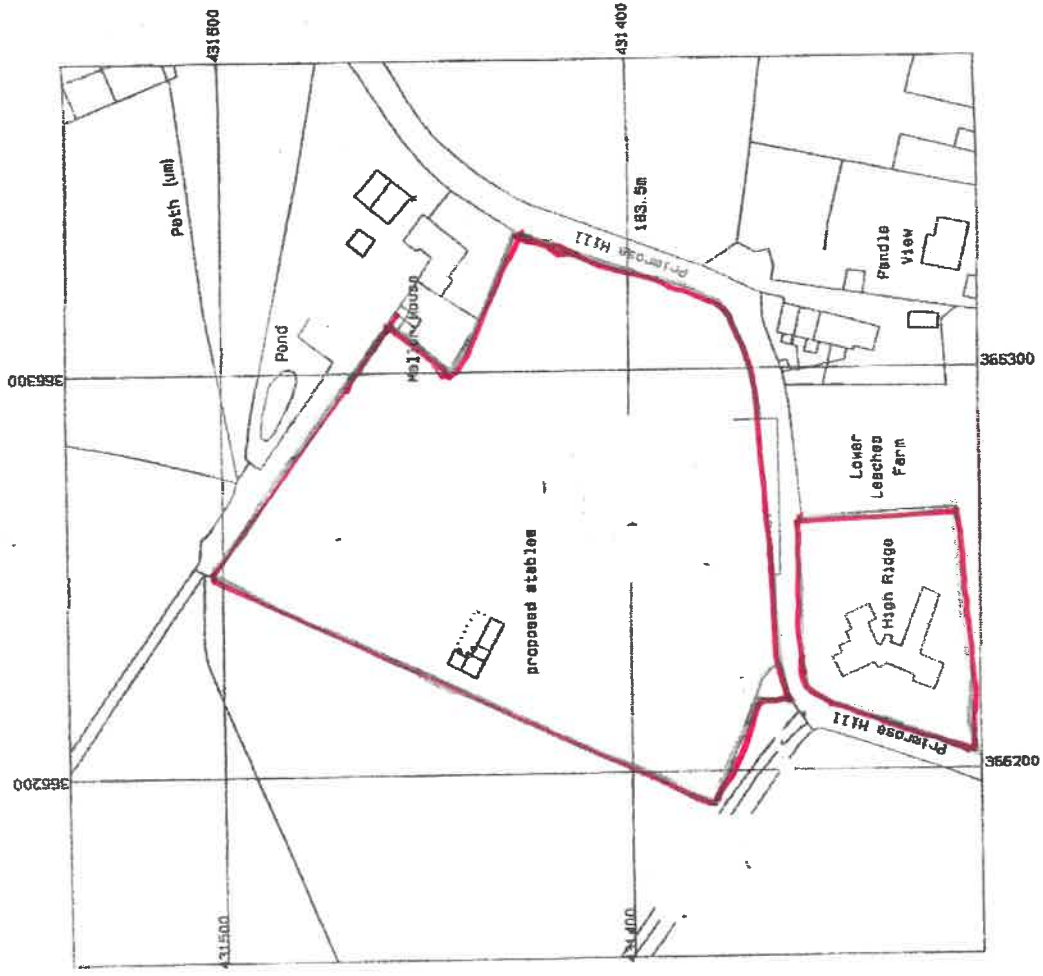

32015054

Name: *Chadwick Dryer Clark*
CHADWICK/DRYER architects
 STUDIO 22 20 KING STREET CAMBRIDGE CB1 1AH TEL: 01223 331100
 CHADWICK HOUSE ROSEBURY LANE BLACKBURN BB2 5J3 TEL: 01254 807848
 info@chadwickdryerarchitects.co.uk

proposed
 drawings title
 Proposed stables
 at Primrose Hill,
 for Jim Thompson
 location plan
 scale 1:100
 date 24.08.2009
 job no. 4084

| No. | Date | Description | Drawn/checked |
|-----|------|-------------|---------------|
| | | | |
| | | | |

Do not scale off this drawing
 All dimensions are by reference to the standard record
 This drawing is to be used in conjunction with all relevant architectural and/or

scale 1:100
 00/01

Subject PROPOSED MUCK/MANOURE Date & Time.....

STORE, HIGH RIDGE
PRIMROSE LAKE MELLOR BB2 7EQ

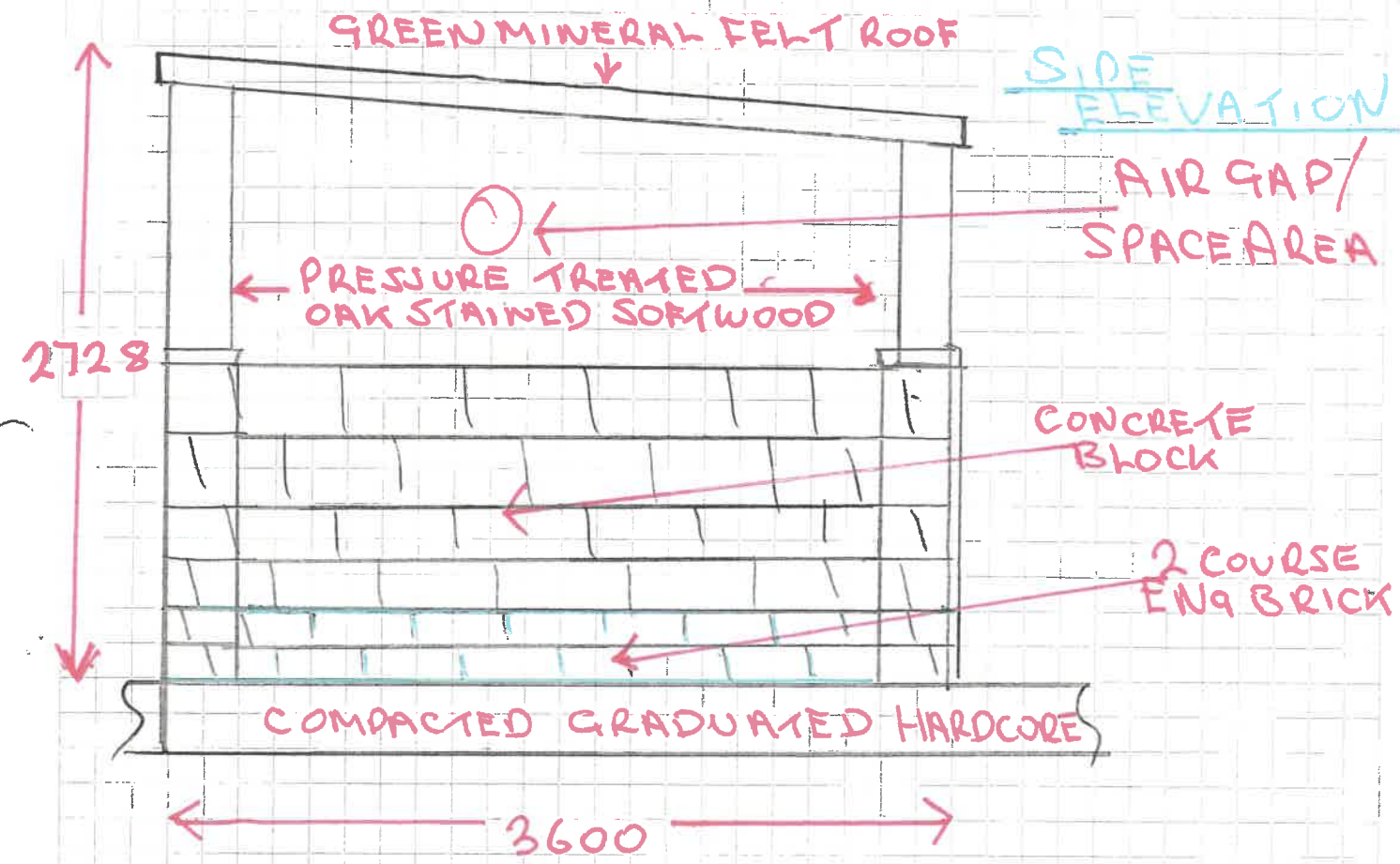
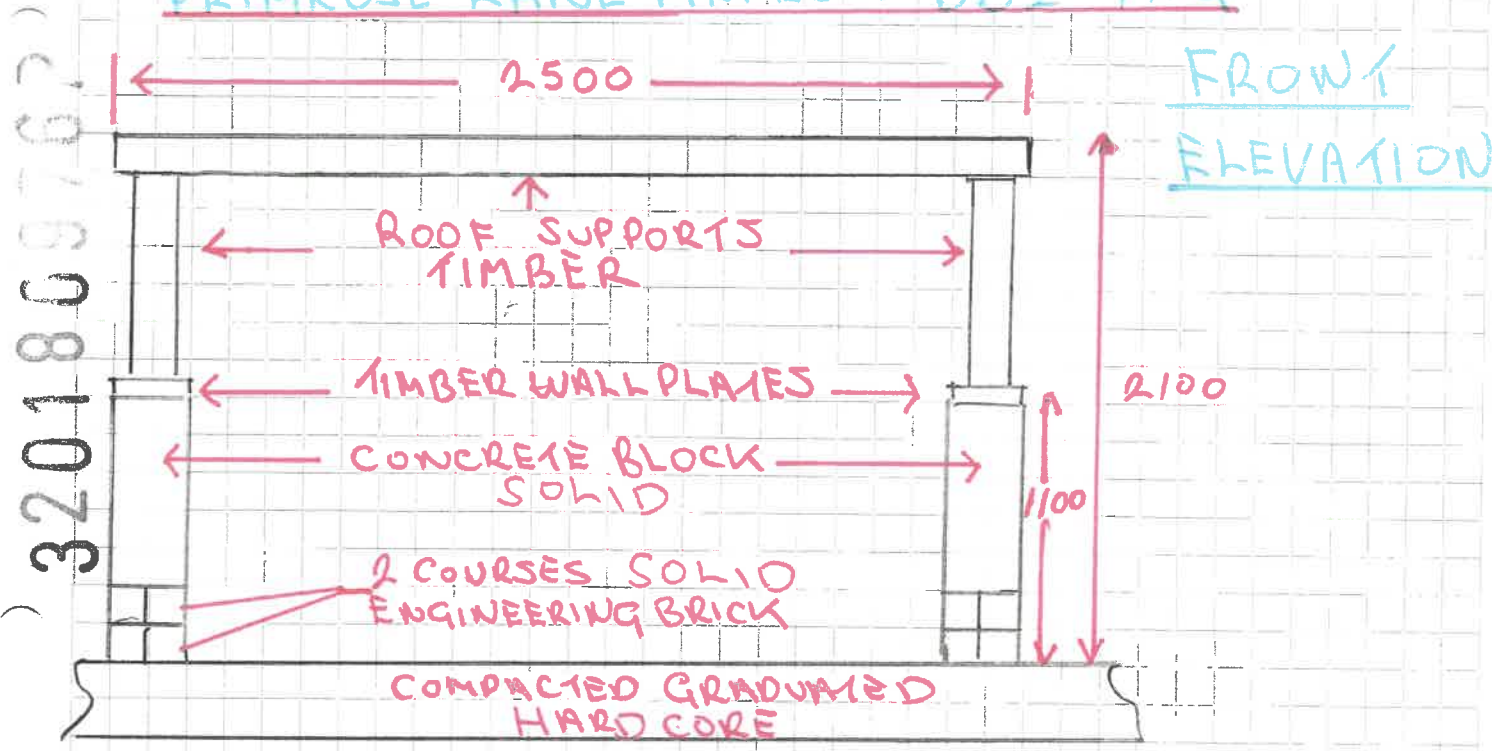

PROPOSED DRAWING FOR THE CONTAINMENT
AND STORAGE OF MANURE IN CONJUNCTION
WITH PLANNING N° 320090548P.

NOT TO BE USED FOR ANY OTHER PURPOSES
 THE PUBLIC SEWER MUST BE DISTURBED WITHOUT THE
 AUTHORITY OF THE ABOVE
 CONTACT DRAINAGE SECTION 01230 425111
 PRIVATE SEWERS CAN KILL

key.
 01. softwood treated shiplap boarding
 02. green mineral felt

3 2 0 0 9 0 5 4 8 P

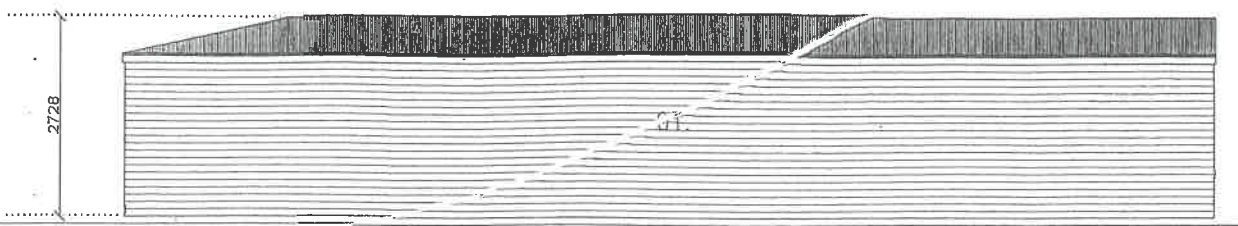
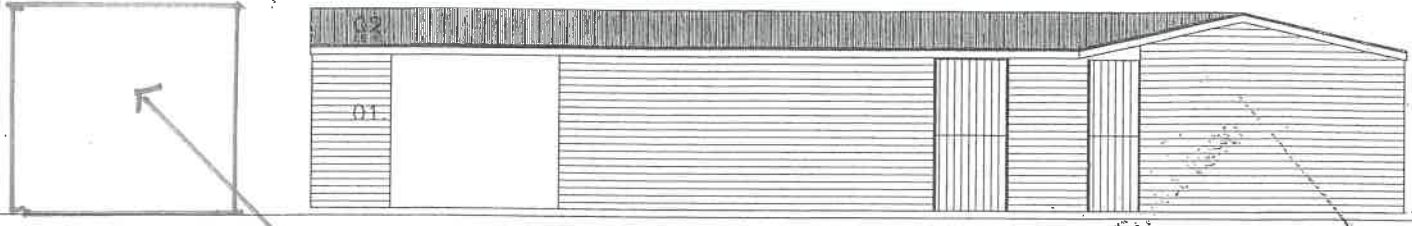

PROPOSED LOCATION
 OF MANURE STORE

Grants and Community Planning
 Granted with Conditions
 10 AUG 2009

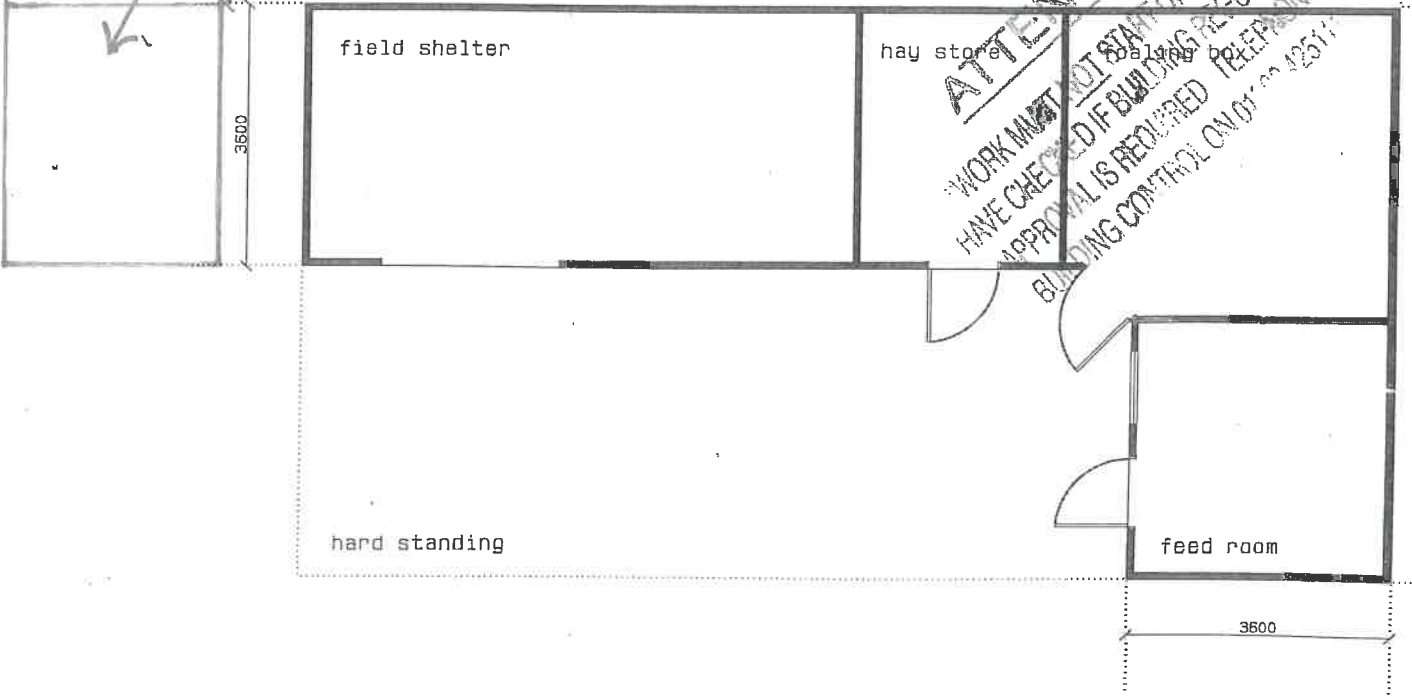
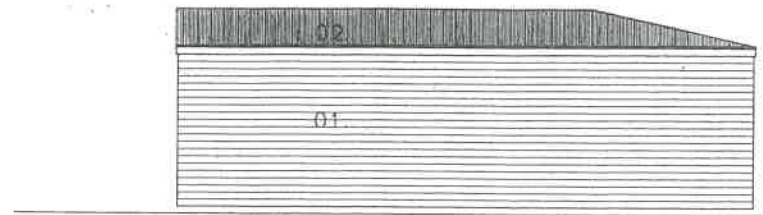

ATTENTION
 WORK MUST NOT START UNTIL YOU
 HAVE CHECKED IF BUILDING REGULATION
 APPROVAL IS REQUIRED FREEPHONE
 BUILDING CONTROL ON 01 230 425111

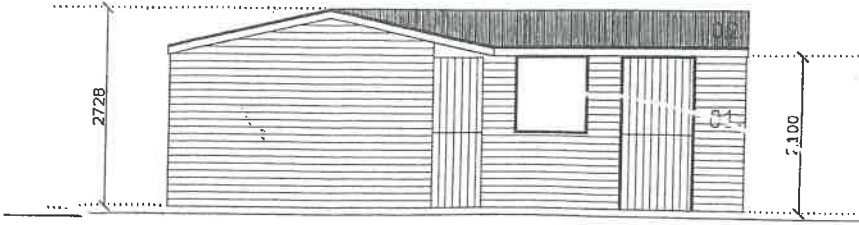

| | | | | | | |
|--|------|------|-------------|------|-------|-------|
| Do not scale off this drawing All dimensions are in millimeters unless otherwise stated This drawing is to be read in conjunction with all relevant architectural, civil/s | Rev. | Date | Description | Drn. | Chkd. | Appd. |
| | | | | | | |

scale 1:1 CAD_FILE

