

**Existing Front (South) Elevation**

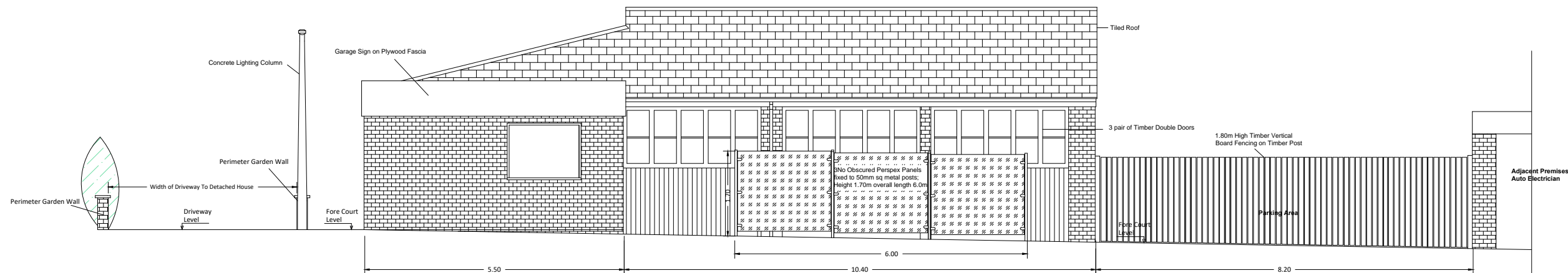

**Proposed Front (South) Elevation**

**Note:-**

- The proposed Screening has already been erected approx 3 to 4 weeks ago
- Screening consist of 3 No obscured Perspex panels attached to 50mm sq galvanized post anchored into fore court at rear of footpath edging
- Over all length of screening is 6.0m long
- Height of panels is 1.7m this does increase slightly due to gradient of the road and footpath.

Rev A (24 /01 /19 ) :- Proposed additional operations to be carried out Garage amended

**D.P.Bertram**  
**Building & Planning Solutions**  
 15 Willow Drive, Charnock Richard,  
 Chorley, Lancashire. PR7 5NL  
 T:- 01257 793222 M:- 07751 324431,  
 E-mail bertypat@yahoo.co.uk

**Client:-**  
 Mr. S. Salmi  
 29Lincoln Street,  
 Preston, Lancashire,  
 PR1 6RE

**Project :-**  
 Proposed Additional Valeting Service  
 to Existing Garage Car Sales & Minor  
 Repair Garage & Erection 1.7m high  
 Perspex Screen  
 At New Fold Garage .Neville Street ,  
 Longridge, Preston. PR3 3FD

**Drawing Title :-**  
 Existing & Proposed Front (South) Elevation

<b>Drawing No :-</b> DPB/SS/18/01 A	<b>Rev No :-</b> A	<b>Scale :-</b> 1:100
	<b>Drawn By :-</b> DPB	<b>Date :-</b> Nov 2018