

**Existing Front (South) Elevation**

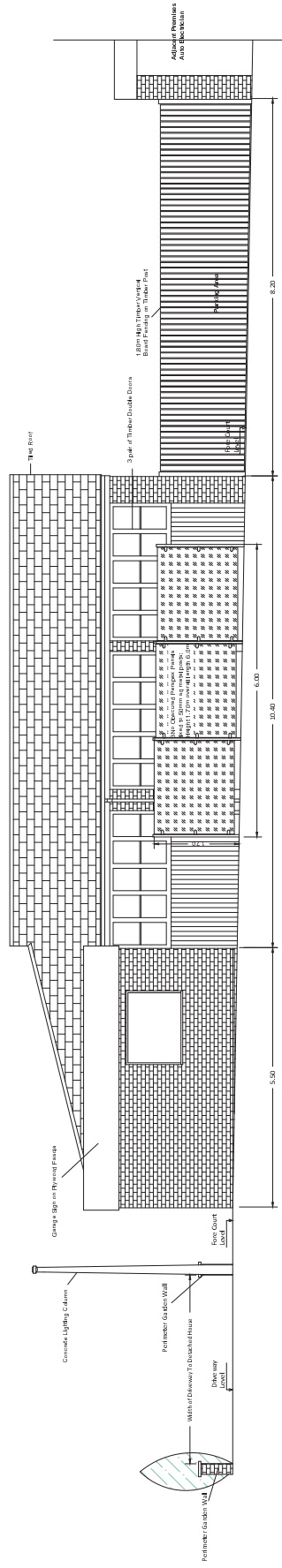

**Proposed Front (South) Elevation**

- Note:-**
- The proposed Screening has already been erected approx 3 to 4 weeks ago
  - Screening consist of 3 No obscured Perspex panels attached to 50mm sq galvanised post anchored into fore court at rear of footpath edging
  - Overall length of screening is 6.0m long
  - Height of panels is 1.7m. This does increase slightly due to gradient of the road and footpath.

<p><b>D. P. Bertram</b>  <b>Building &amp; Planning Solutions</b>          15 Willow Drive, Charnock Richard,          Chorley, Lancashire. PR7 5NL          T:- 01257 793222 M:- 07751 324431,          E-mail bertypat@yahoo.co.uk</p>	<p><b>Client:-</b>          Mr. S. Salmi          15 Cromford Walk,          Preston, Lancashire,          PR1 4YR</p>	<p><b>Project:-</b>          Proposed Additional Valeting Service          to Existing Garage Operation          At New Fold Garage ,Neville Street,          Longridge, Preston. PR3 3FD</p>	<p><b>Drawing Title :-</b>          Existing &amp; Proposed Front (South) Elevation</p>	
			<p><b>Drawing No. :-</b>          DPB/SS/18/01</p>	<p><b>Rev No. :-</b>          Drawn By :- DPB</p>