

'an existing' drawings based on information provided by others - no measured survey of the property has been undertaken by the architect.
 this drawing is to be read in conjunction with all relevant consultants and specialist drawings - the architect is to be notified of any discrepancies before proceeding.
 do not scale from this drawing - all dimensions are to be checked on site.
 this drawing is subject to copyright.

Materials-

- Walls - cedar clad and stone to match house
- Stone lintels
- Windows - timber
- Roof - to match house

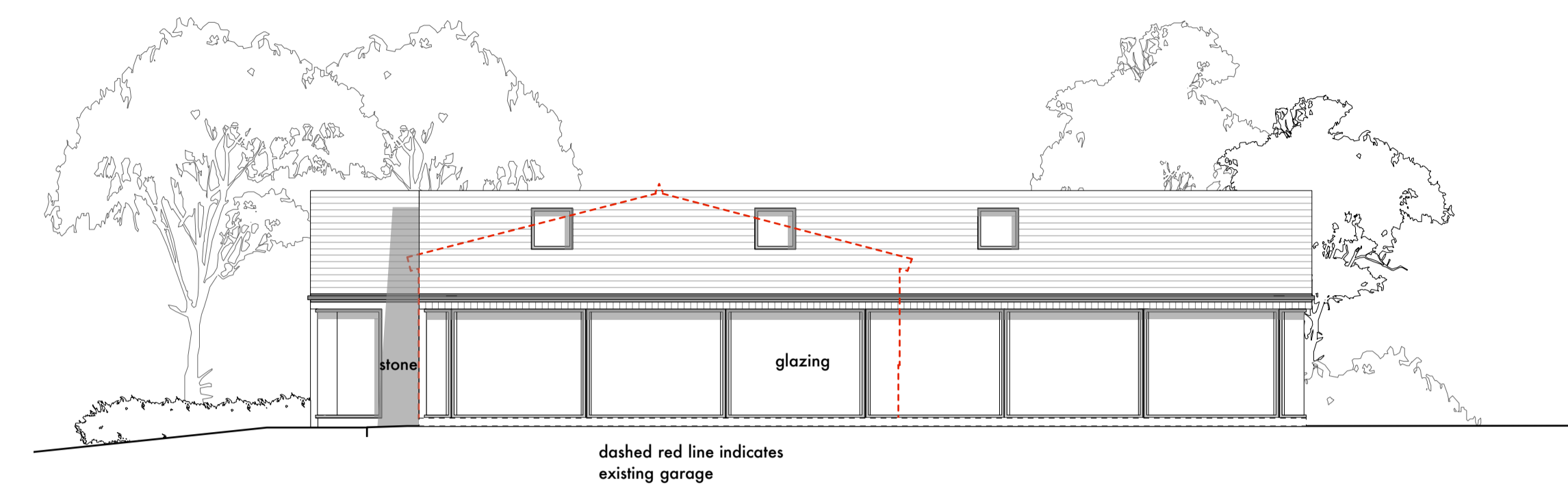

north elevation

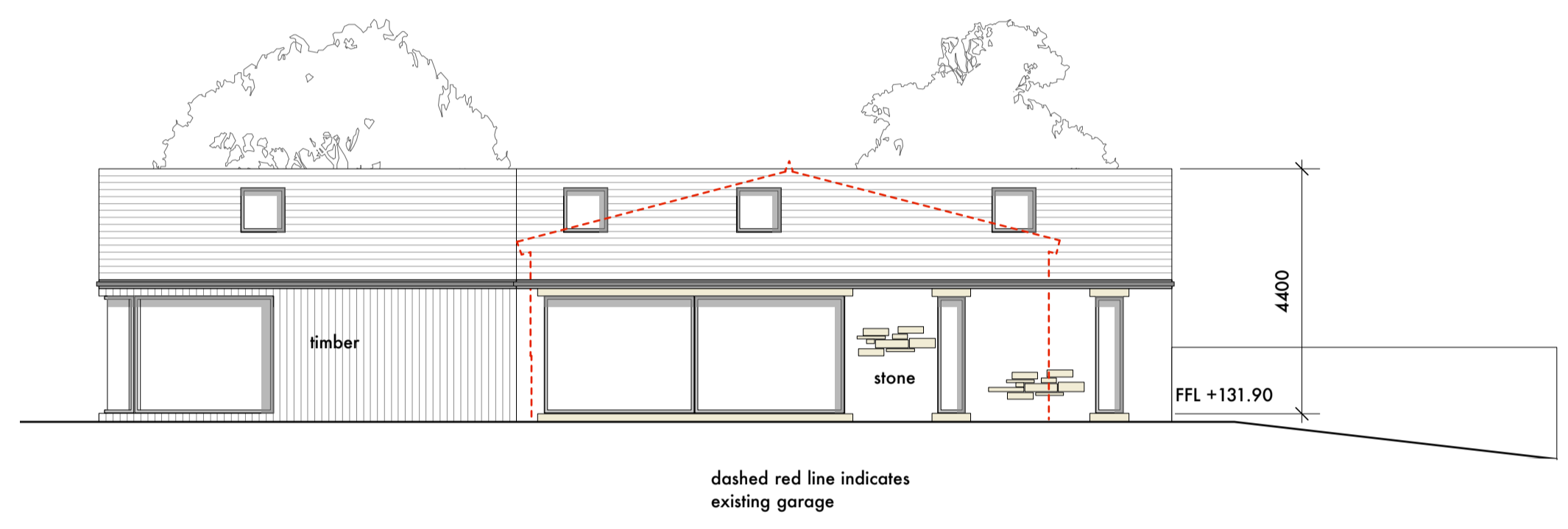

south elevation

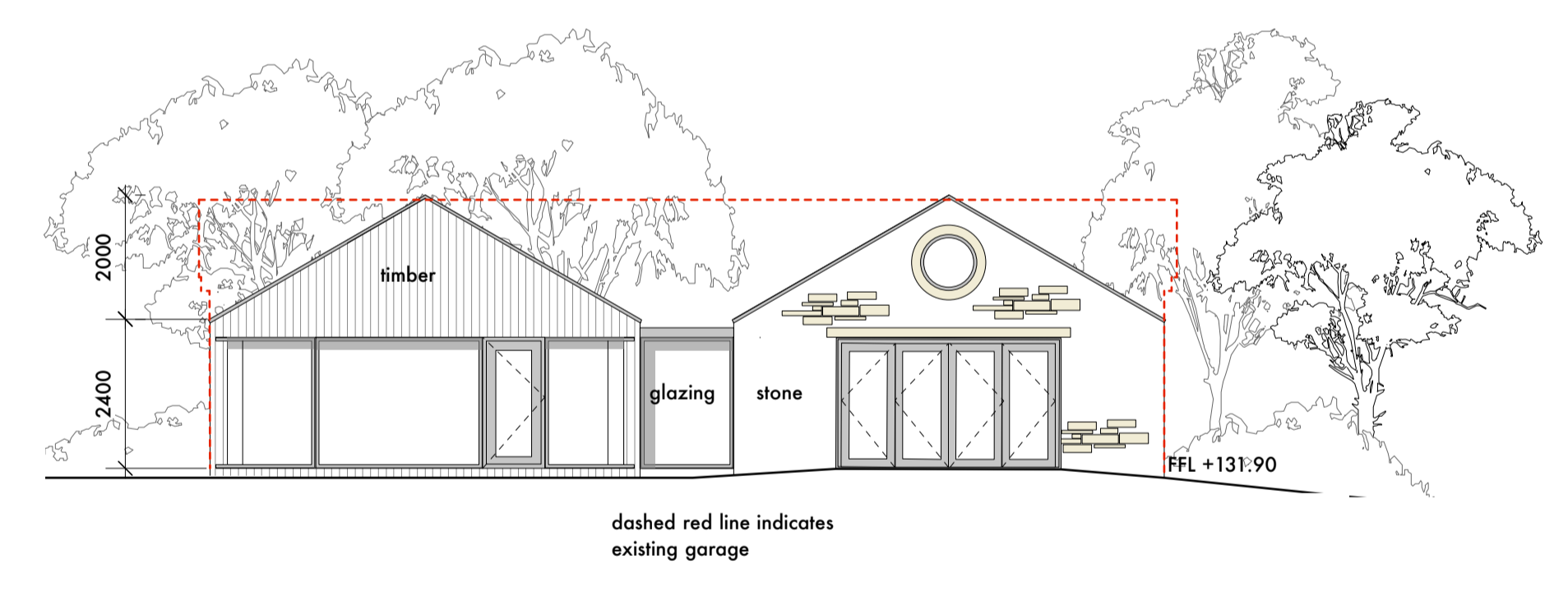

west elevation

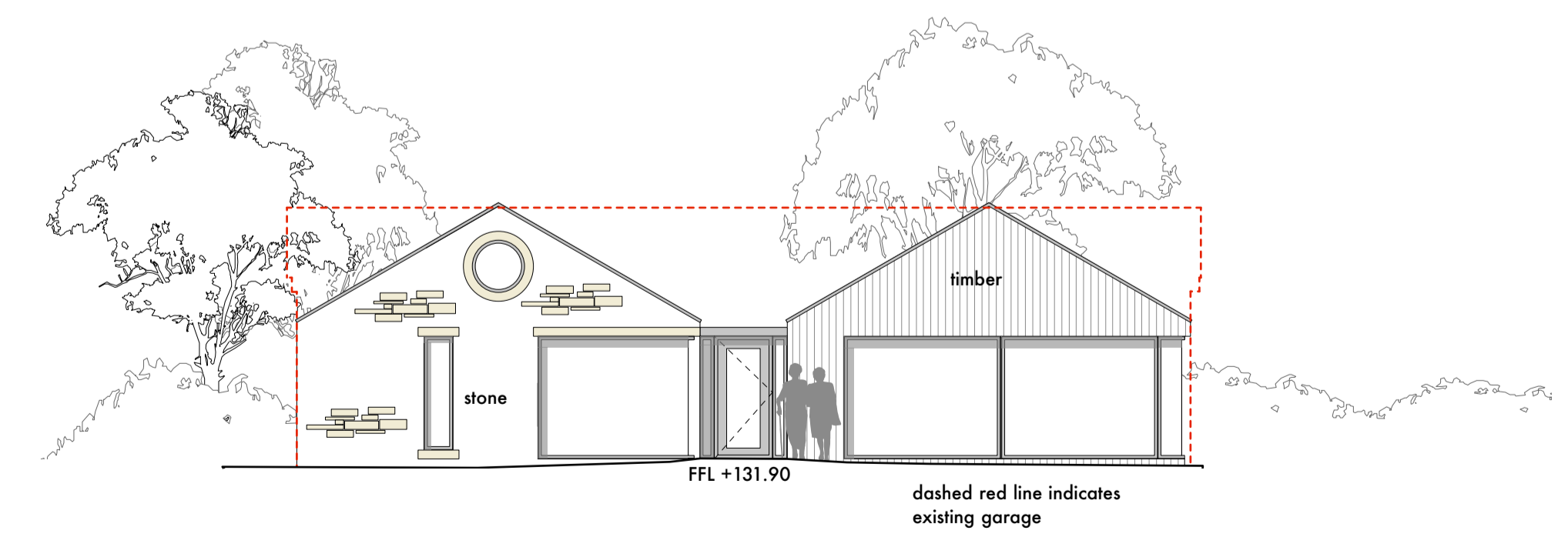

east elevation

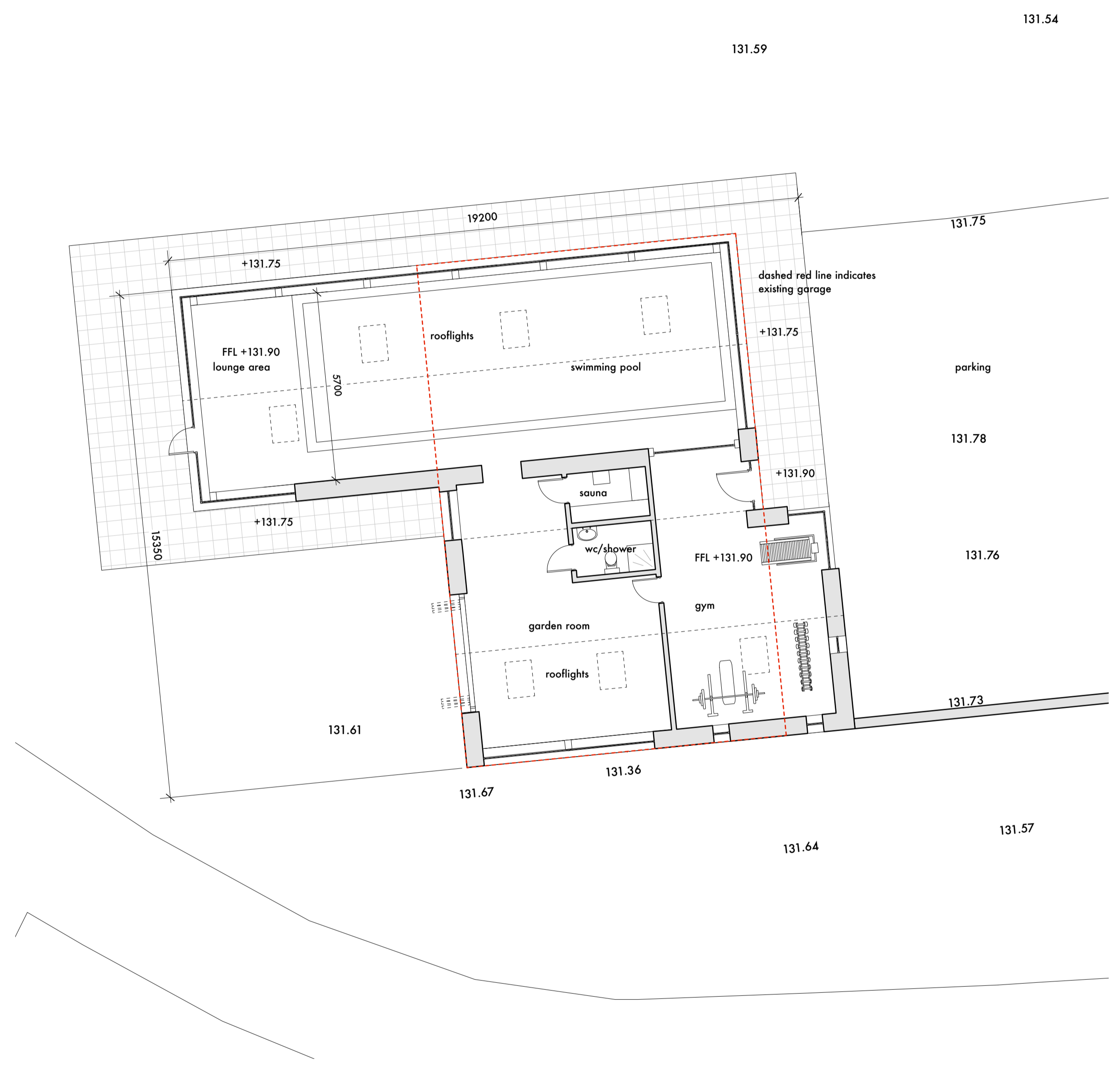

floor plan

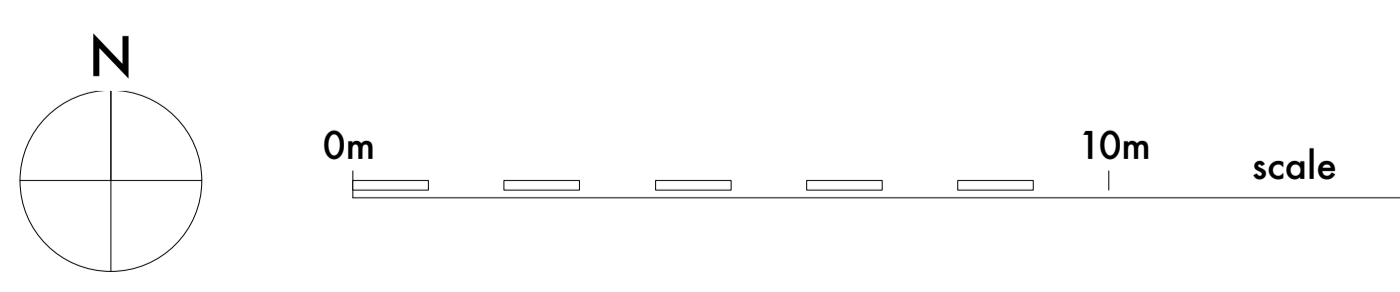

A issued for planning - Nov 2018

stanton andrews architects

44 york street
 clitheroe
 BB7 2DL
 t 01200 444490
 e mail@stantonandrews.co.uk
 w stantonandrews.co.uk

Moor Nook Barn, Clitheroe Road,
 Dutton PR3 2YS

Proposed Gym/Swimming Pool

drg.no.	1823 PL01	rev.	A
drawn.	HE	date.	October 2018
		scale.	1:100 @ A1