

J.HADFIELD.
ENGINEERING SURVEYING.

Survey House, Chippenham, Wiltshire, PG3 2DQ
 Tel: 01747 829095

Client Details:
 Mr & Mrs. R. Robinson

Project Details:
 Existing site plan.

Project Address:
 Sarridens Farm
 Chippenham Rd
 Chippenham
 Wiltshire
 PG3 2DQ

Project Number: 351A/101	Date: JUL/18	Scale: 1:200	By: JH
-----------------------------	-----------------	-----------------	-----------

DO NOT SCALE THESE DRAWINGS. CHECK ALL DIMENSIONS ON SITE.

THIS DRAWING IS PROVIDED AS INFORMATION ONLY. IT IS NOT TO BE USED FOR CONSTRUCTION OR AS EVIDENCE IN COURT. THE USER OF THIS DRAWING SHALL BE RESPONSIBLE FOR OBTAINING ALL NECESSARY CONSENTS AND PERMISSIONS FROM THE APPROPRIATE AUTHORITIES.

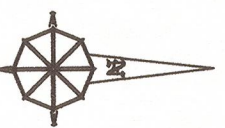
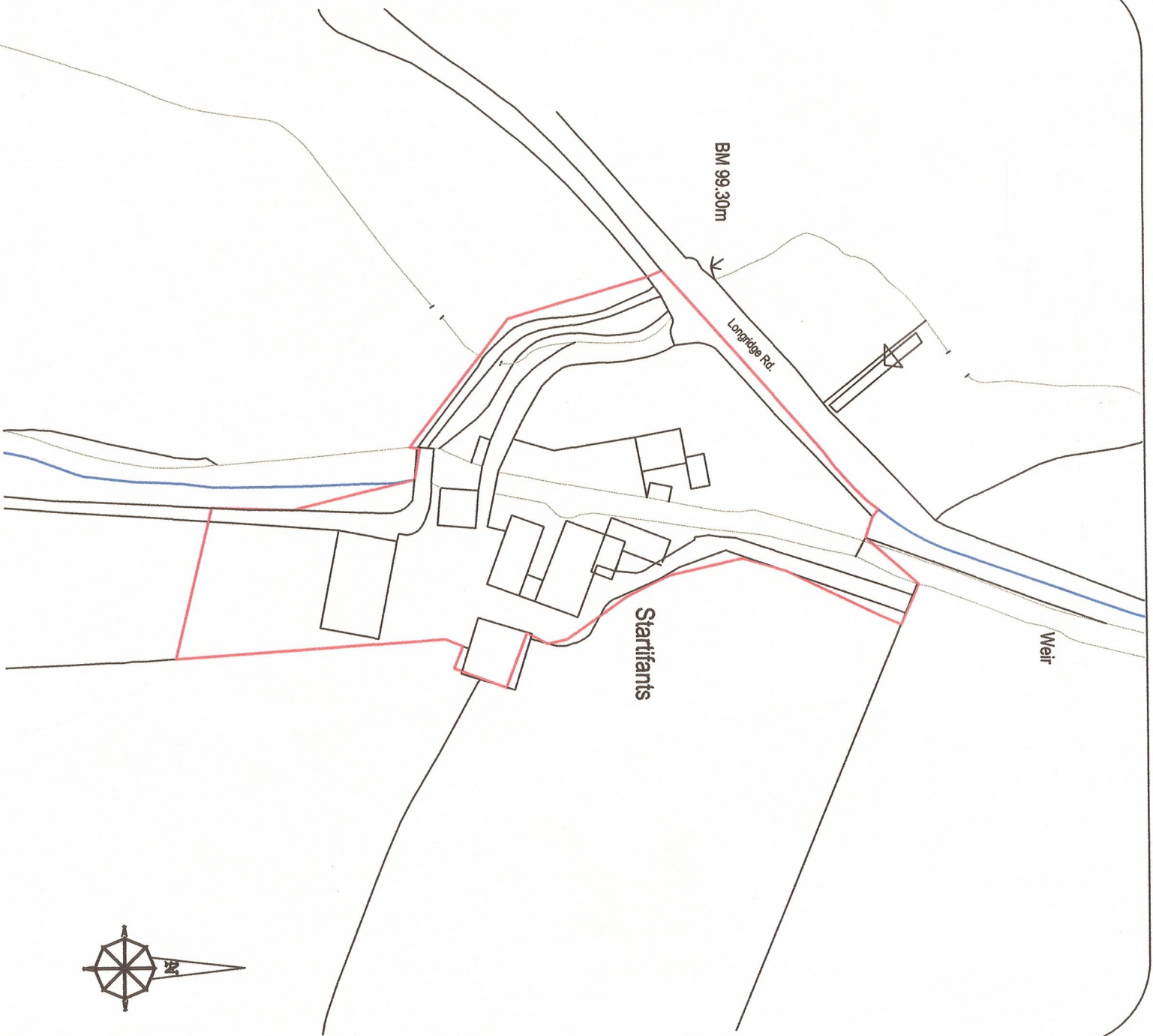

**J.HADFIELD.
ENGINEERING, SURVEYING.**

Springs House, Chipping, Lancashire. PR3 2GQ.
Tel 07740 929096, Fax 08708 362185

Clients Details:
Mr. & Mrs. R. Robinson

Project Details:
Farm Redevelopment

Project Address:
**Startifants Farm
Longridge Rd
Chipping
PR3 2**

Project Number,
361/301

Date,
Apr/16

Scale,
1:1250

By:
JH

THIS DRAWING IS PROTECTED BY COPYRIGHT. IT MAY NOT BE REPRODUCED IN ANY FORM OR BY ANY MEANS FOR ANY PURPOSE, WITHOUT GAINING PRIOR WRITTEN PERMISSION FROM J.HADFIELD, ENGINEERING, SURVEYING.

**PROPOSED REPLACEMENT HOUSE
(Building No. 1)**

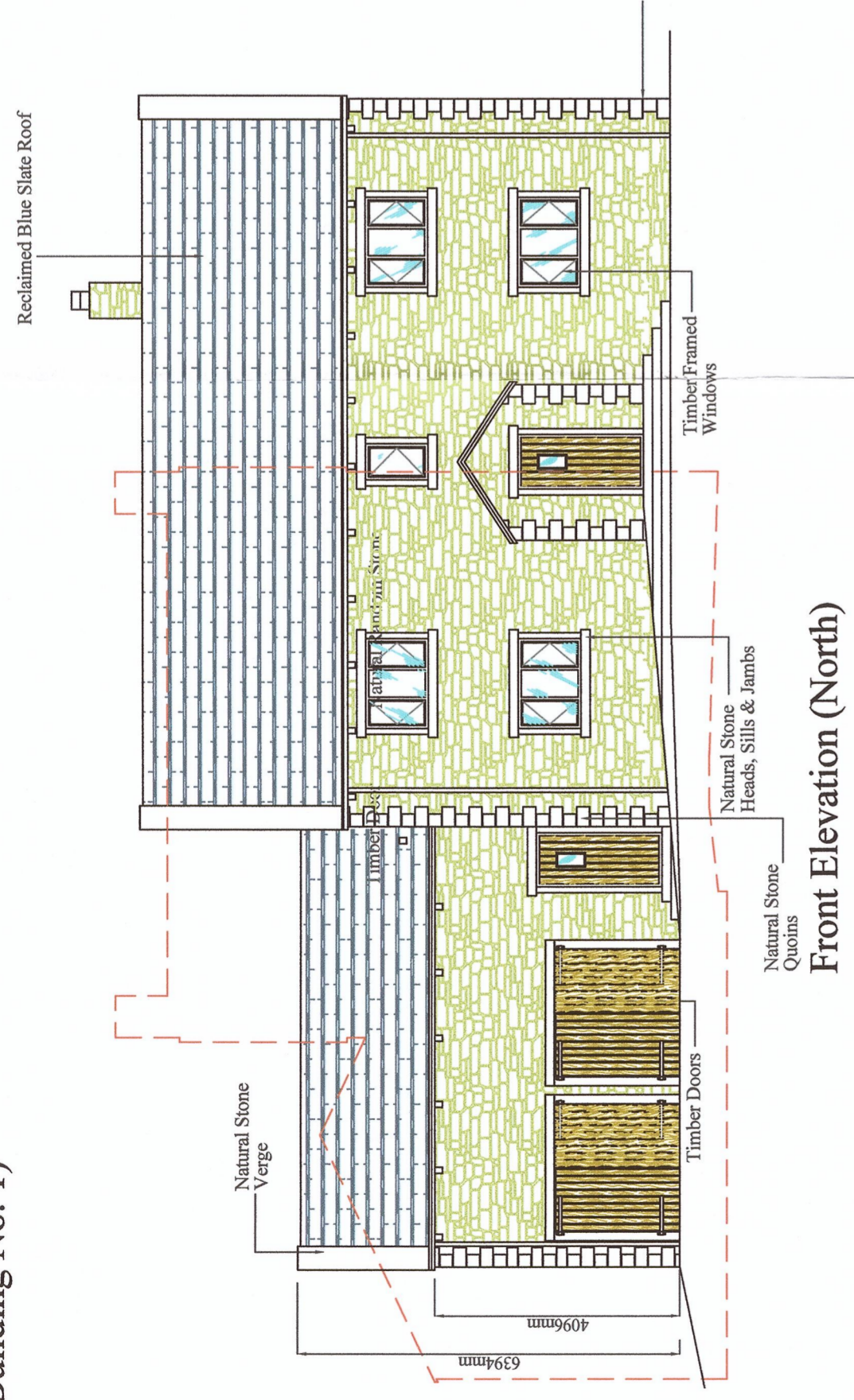

Front Elevation (North)

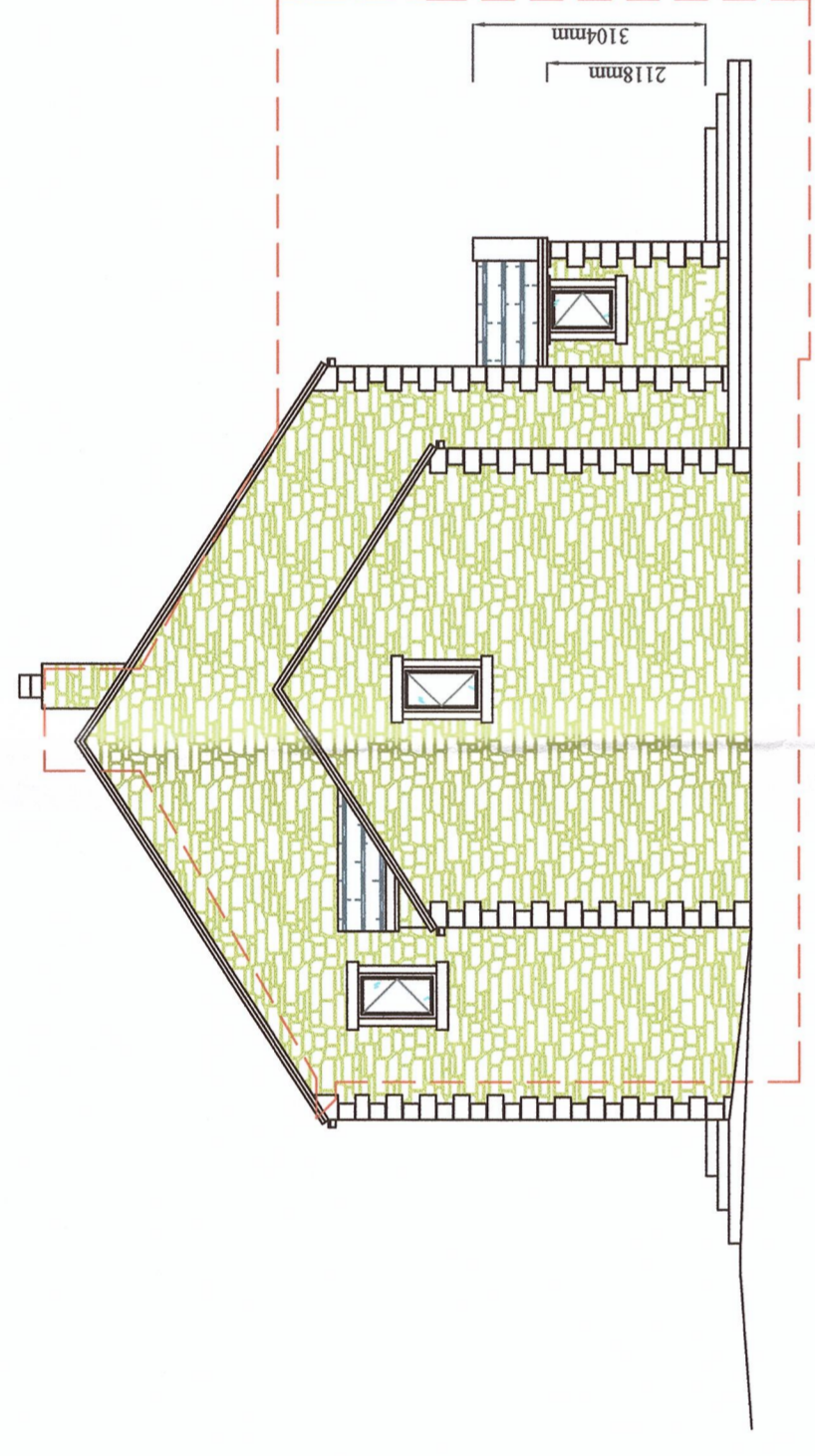

Side Elevation (East)

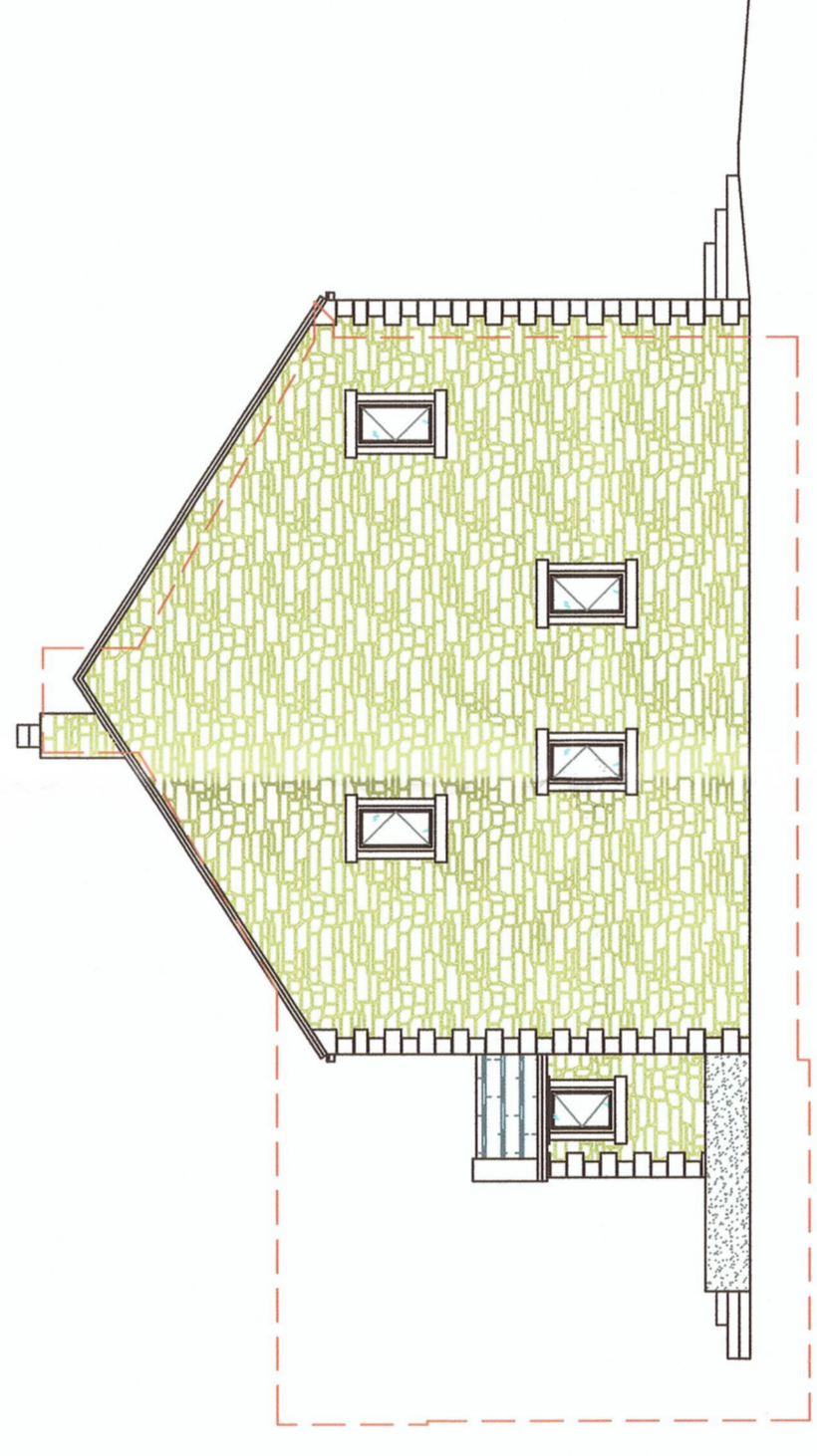

Side Elevation (West)

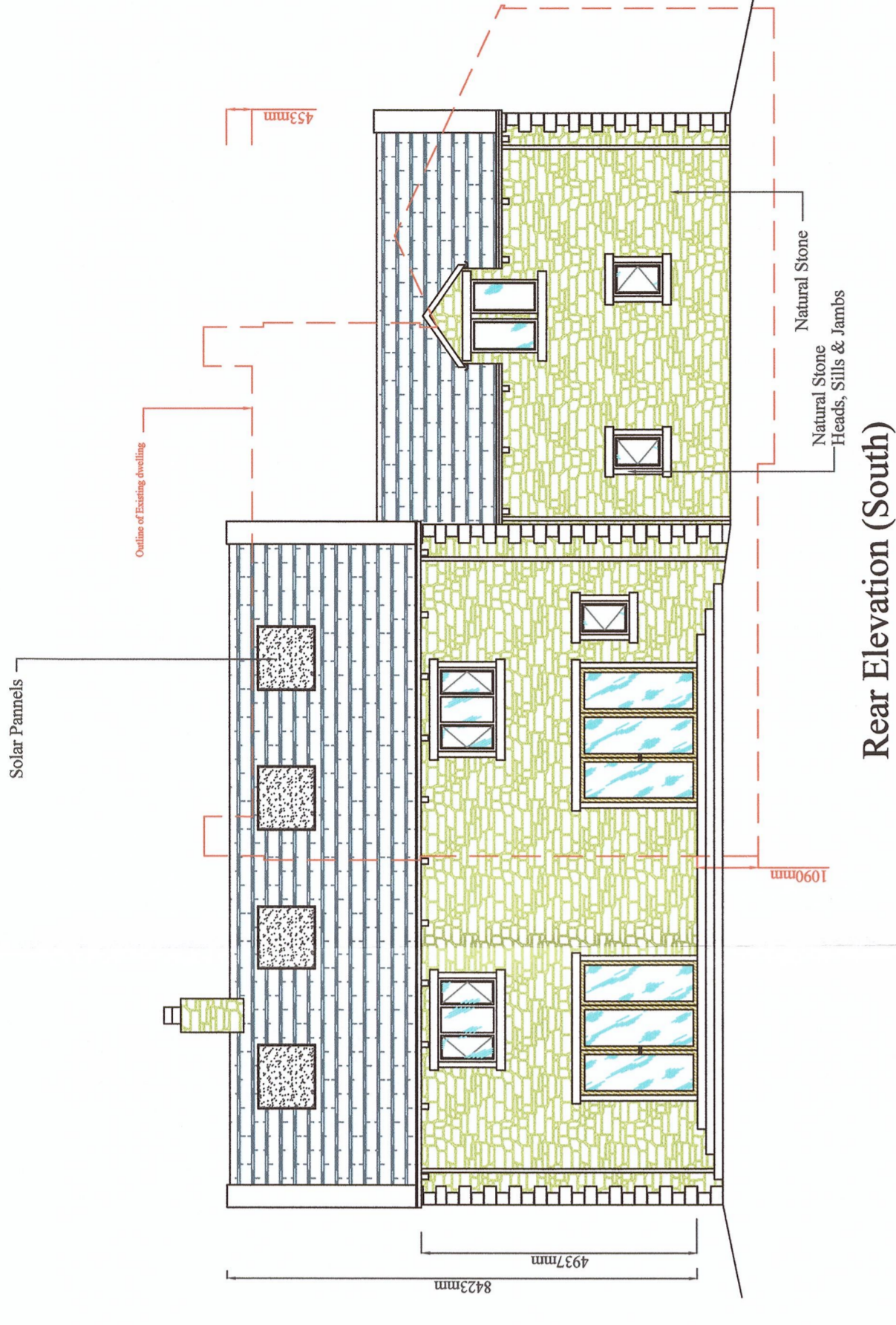

Rear Elevation (South)

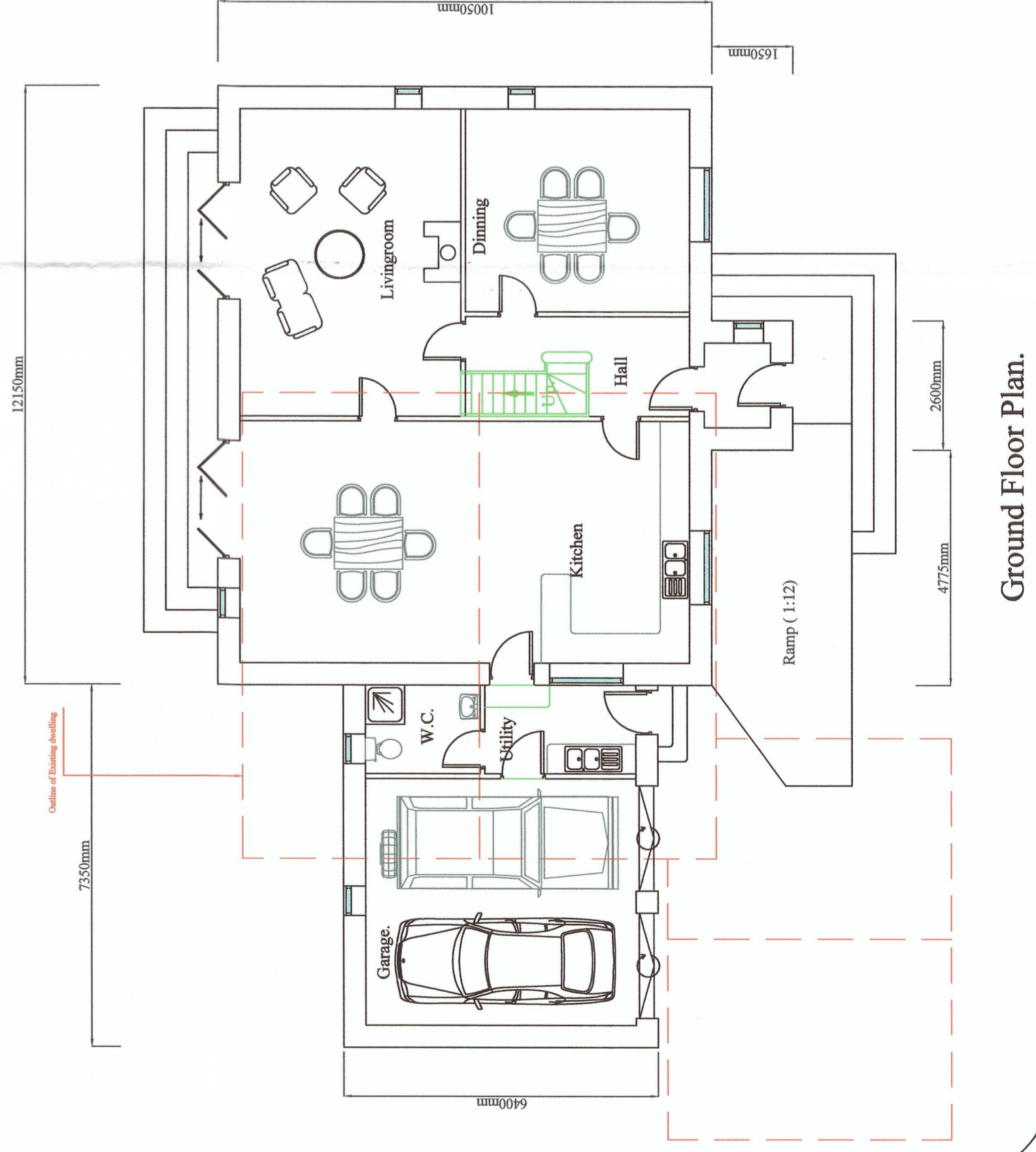

Ground Floor Plan.

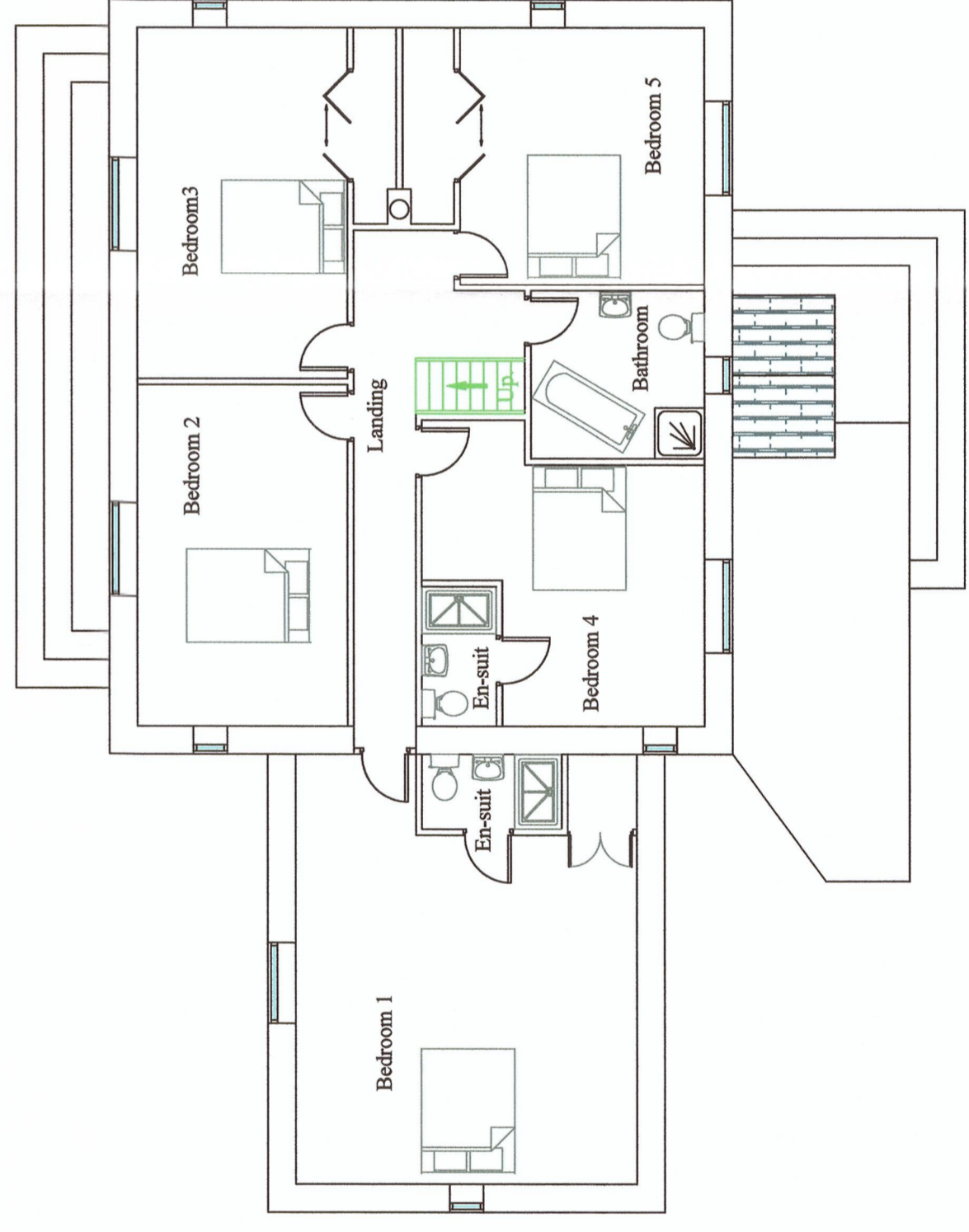

First Floor Plan.

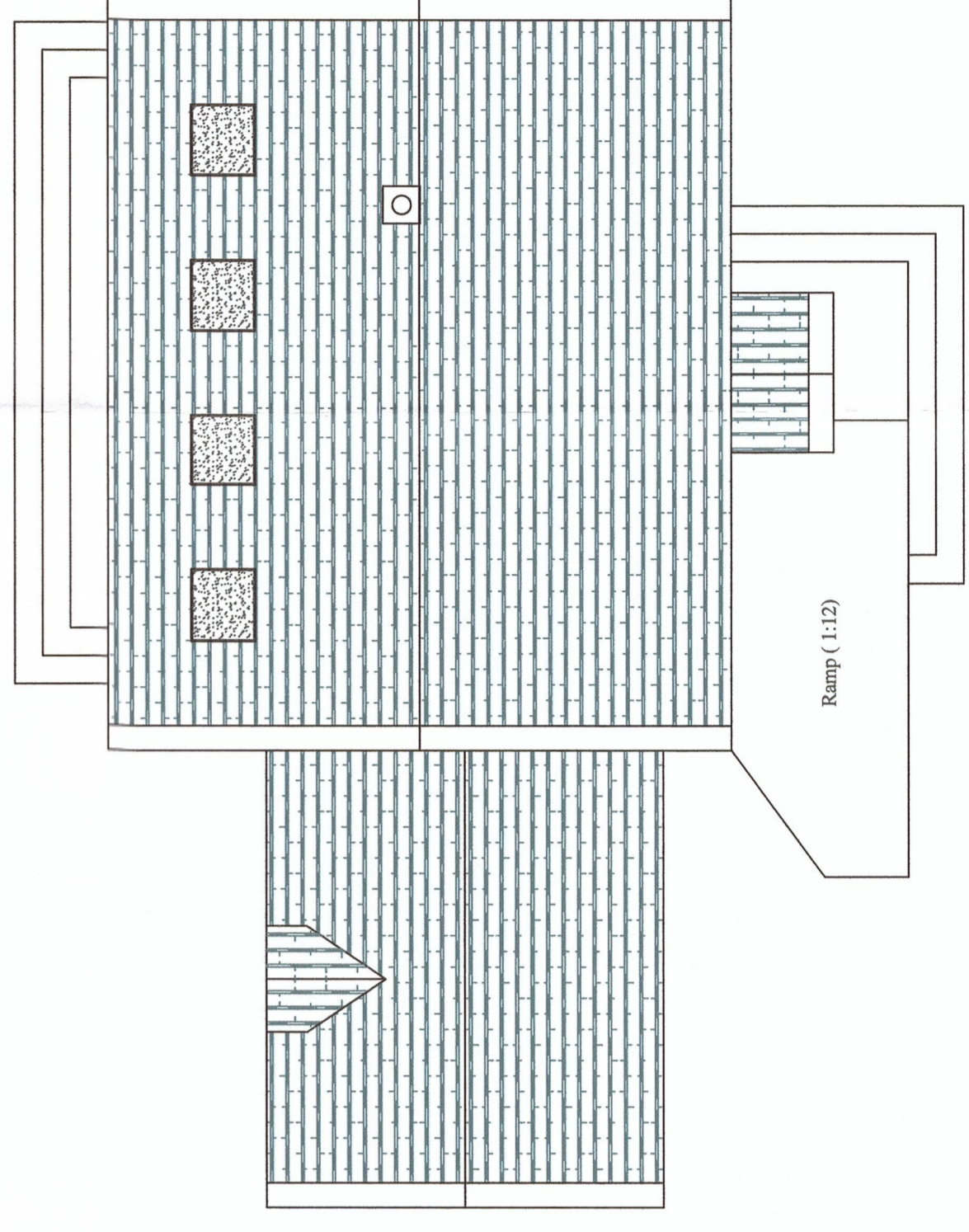

Roof Scope

J.HADFIELD ENGINEERING SURVEYING.	
Spring House, Clipping, Lancashire. PR3 2GQ. Tel 07740 929496, Fax 08708 82185	
Client Details, Mr & Mrs R. Robinson.	
Project Details, Proposed replacement house Plans & Elevations	
Project Address, Startians Farm Longridge Rd, Clipping	
Project Number, 361A/202	Date, Jul/18
Scale, 1:100	By, JH
DO NOT SCALE THIS DRAWING. CHECK ALL DIMENSIONS ON SITE. THIS DRAWING IS VALID ONLY AS SHOWN. IT IS NOT VALID FOR ANY OTHER PROJECT. ANY REVISIONS MUST BE MADE TO THE DRAWING TO REFLECT ANY CHANGES.	

PROPOSED LIVE / WORK UNIT
(Building No. 5)

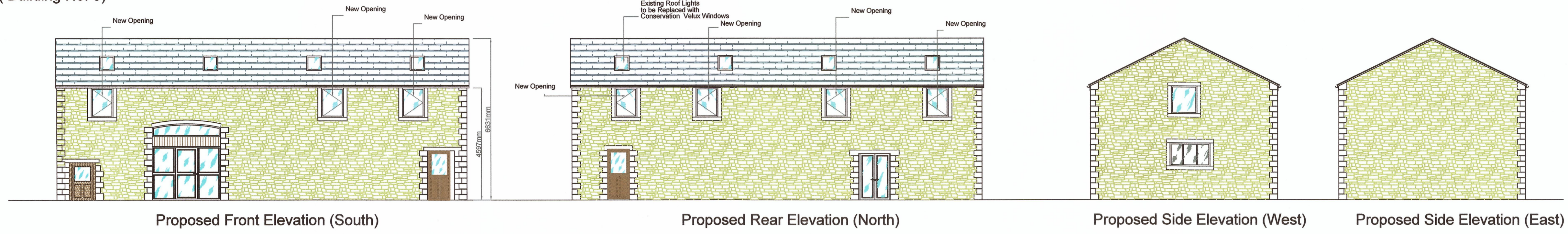

Proposed Front Elevation (South)

Proposed Rear Elevation (North)

Proposed Side Elevation (West)

Proposed Side Elevation (East)

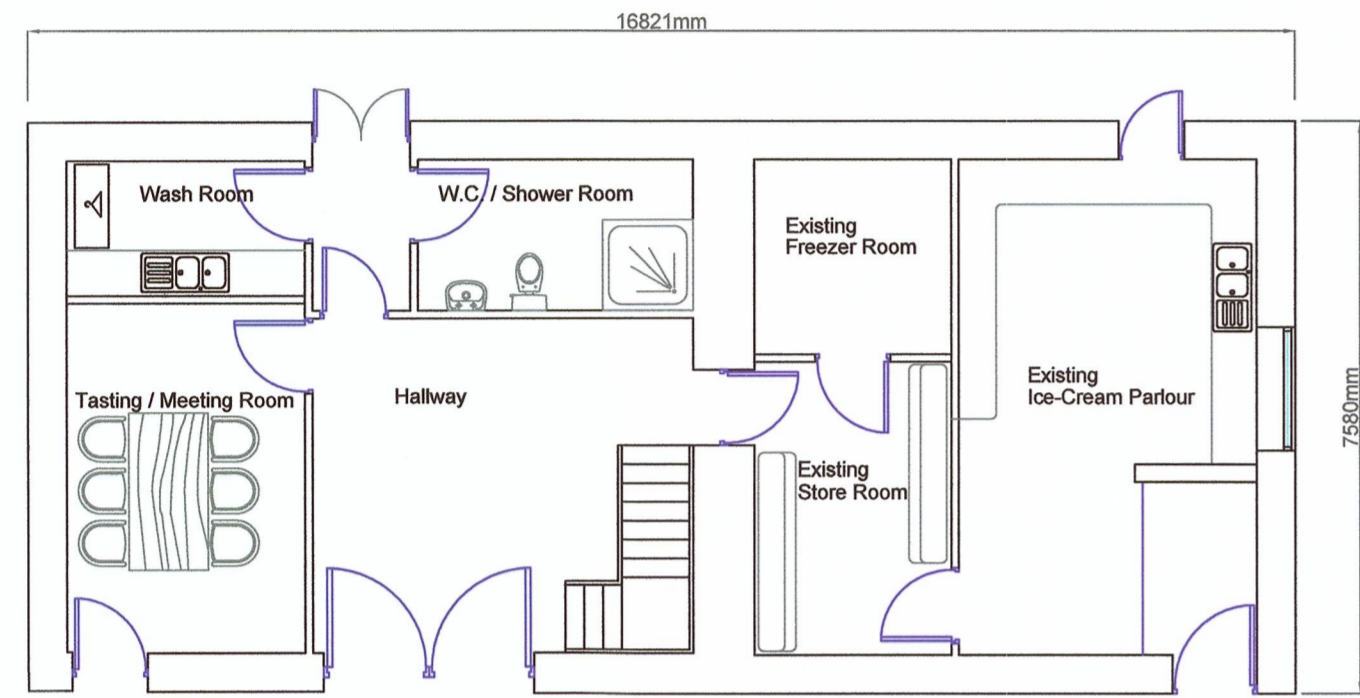

Proposed Ground Floor Plan.

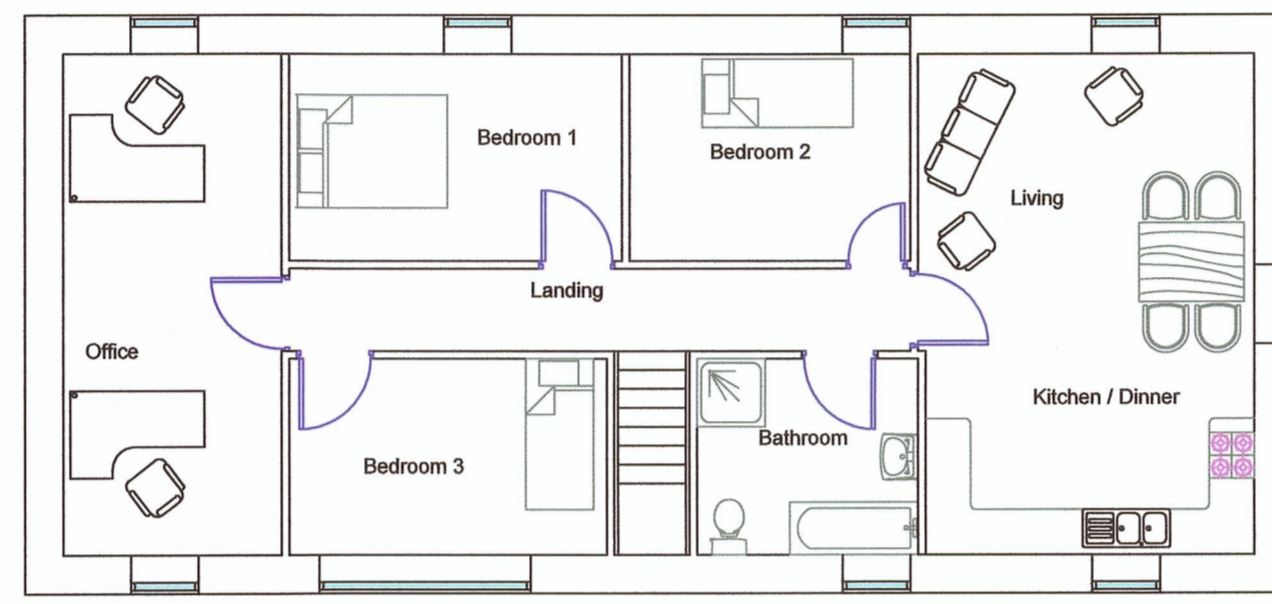

Proposed First Floor Plan.

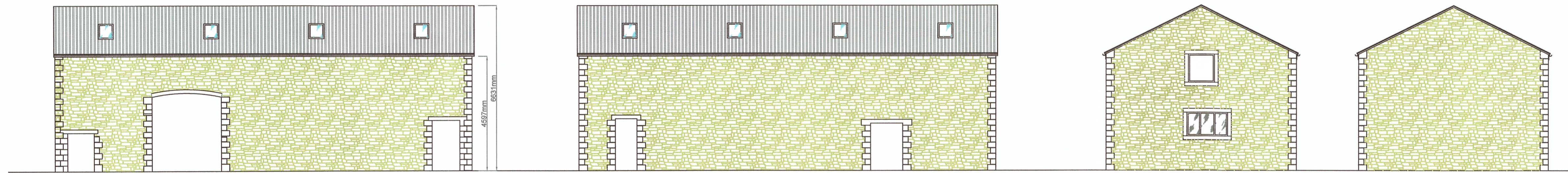

Existing Front Elevation (South)

Existing Rear Elevation (North)

Existing Side Elevation (West)

Existing Side Elevation (East)

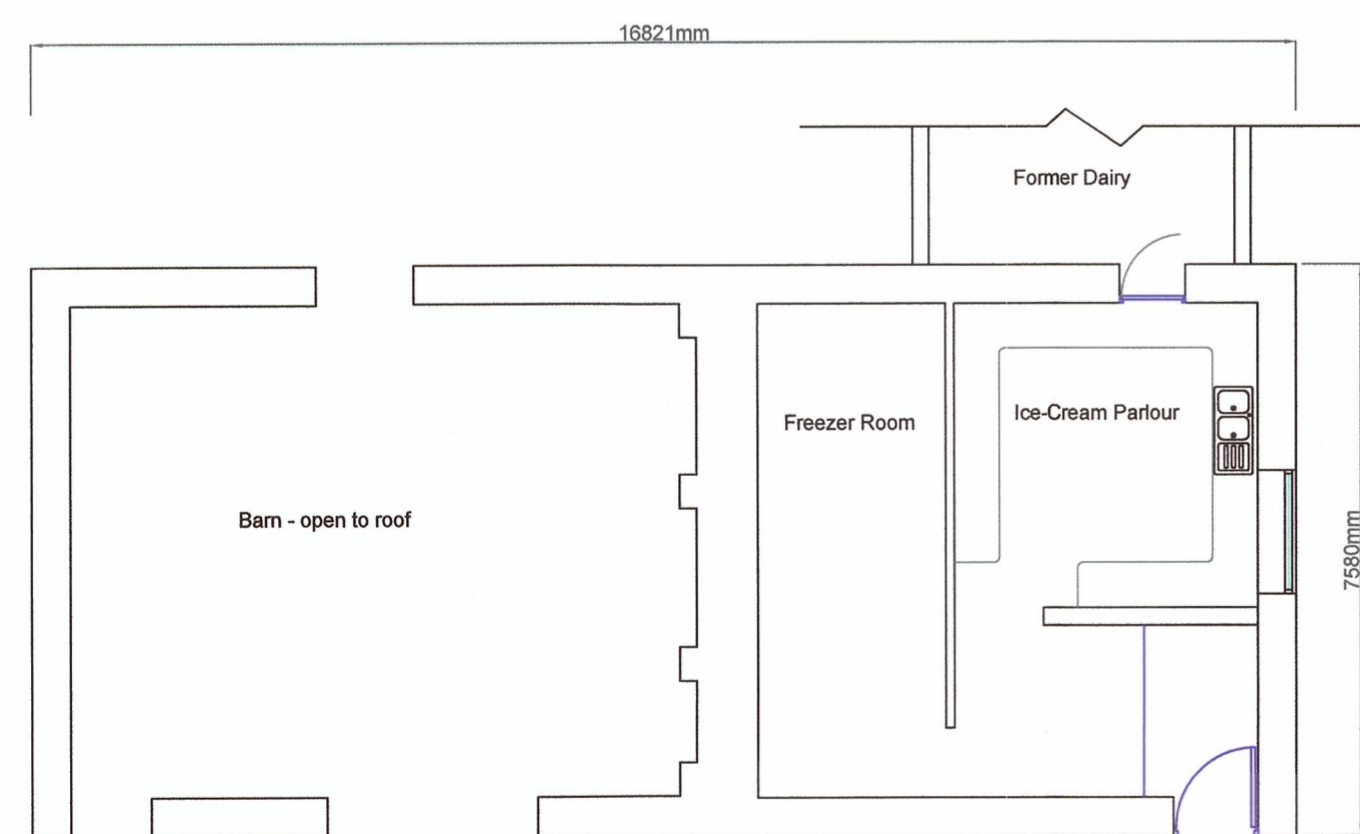

Existing Ground Floor Plan.

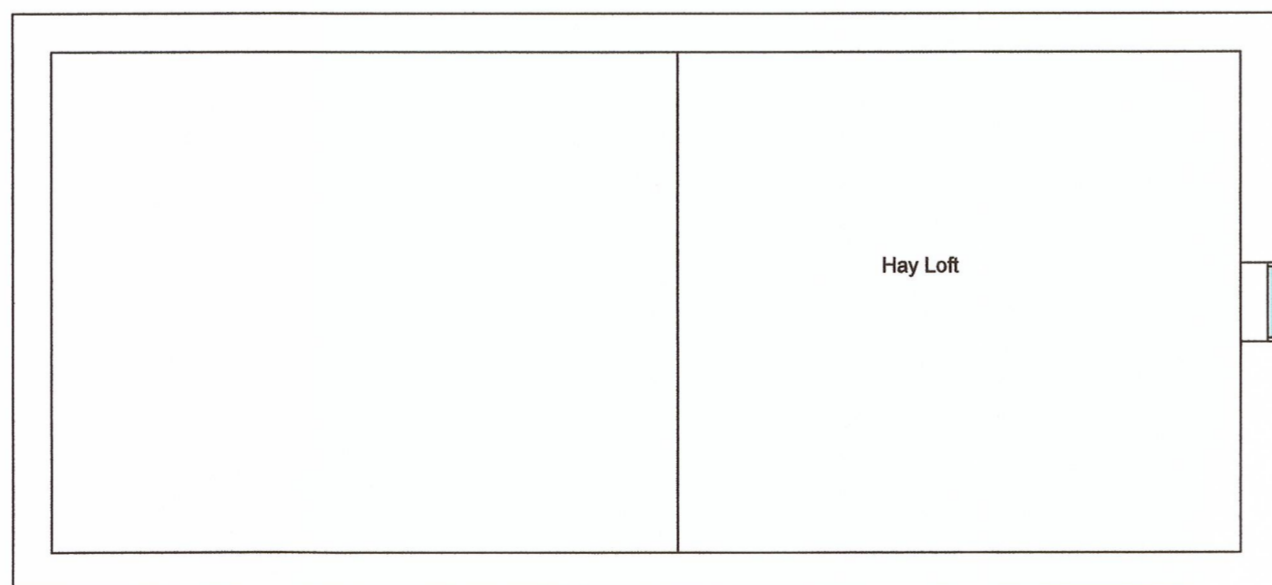

Existing First Floor Plan.

J. HADFIELD. ENGINEERING, SURVEYING.			
Springs House, Chipping, Lancashire. PR3 2GQ. Tel 07740 929096.			
Clients Details, Mr & Mrs. R. Robinson			
Project Details, Existing & Proposed Plans & Elevations Live / Work Unit (Building No. 5)			
Project Address, Startifants Farm Longridge Rd. Chipping			
Project Number, 361/402	Date, NOV/18	Scale, 1:100	By, JH
<small>DO NOT SCALE THIS DRAWING. CHECK ALL DIMENSIONS ON SITE</small>			
<small>THIS DRAWING IS PROTECTED BY COPYRIGHT. IT MAY NOT BE REPRODUCED IN ANY FORM OR BY ANY MEANS FOR ANY PURPOSE, WITHOUT OBTAINING PRIOR PERMISSION FROM J. HADFIELD, ENGINEERING, SURVEYING.</small>			

Tree Planting Schedule

Trees:

Native specimen trees 3m standards, staked and planted in the planting compost. (8-10cm) 4.5m + spacing.

12 Number trees comprising the following

- 1x Acer comprestre (maple)
- 1x Betula pendula (birch)
- 1x Fagus sylvatica (beech)
- 1x Prunus avium (cherry)
- 2x Quercus robur (Oak)
- 2x Sorbus aucuparia (Rowan)
- 2x Taxus baccata (Yew)
- 2x Cedrus deodora (Cedar)

Hedging:

45 - 90cm transplants at 45cm centre in a double staggered row -

Hedgerow mix :-

- Blackthorn/Hawthorn 50%
- Hazel/Field maple/Holly 35%
- Crab apple/Guelder rose/Dog rose/wild Privet/Honey suckle 15%
- Trees could include Ash, English oak and Sessile oak. AVOID ELDER



J.HADFIELD. ENGINEERING,SURVEYING.			
Springs House, Chipping, Lancashire. PR3 2GQ. Tel 07740 929096.			
Client's Details: Mr & Mrs. R. Robinson			
Project Details: Proposed site plan.			
Project Address: Starlights Farm Longridge Rd. Chipping Preston PR3 2QD			
Project Number, 361A/201	Date, Jul/17	Scale, 1:200	By, JH
DO NOT SCALE THIS DRAWING. CHECK ALL DIMENSIONS ON SITE			
THIS DRAWING IS PROTECTED BY COPYRIGHT. IT MAY NOT BE REPRODUCED IN ANY FORM OR BY ANY MEANS FOR ANY PURPOSE, WITHOUT OBTAINING PRIOR WRITTEN PERMISSION FROM J.HADFIELD, ENGINEERING,SURVEYING.			

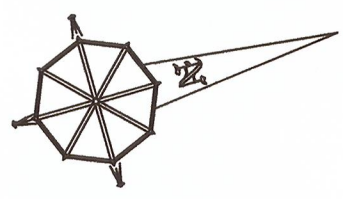



- 1 - HOUSE
- 2 - MONO PITCH BUILDING
- 3 - SHIPON
- 4 - BUTCHERY
- 5 - STONE BARN
- 6 - BLOCK BUILDING
- 7 - MACHINERY SHED
- 8 - DUTCH BARN

**J.HADFIELD.
ENGINEERING,SURVEYING.**

Springs House, Chipping, Lancashire. PR3 2GQ.
Tel 07740 929096, or 07484894255

Project Number,
361/106

Date,
Jul/17

Scale,
1:1250

By,
JH

Clients Details,
Mr. & Mrs. R. Robinson
Project Details,
Farm Redevelopment - Building Numbers
Project Address,
**Startifants Farm
Longridge Rd
Chipping
PR3 2**

THIS DRAWING IS PROTECTED BY COPYRIGHT. IT MAY NOT BE REPRODUCED IN ANY FORM OR BY ANY MEANS FOR ANY PURPOSES, WITHOUT OBTAINING WRITTEN PERMISSION FROM J.HADFIELD, ENGINEERING,SURVEYING.

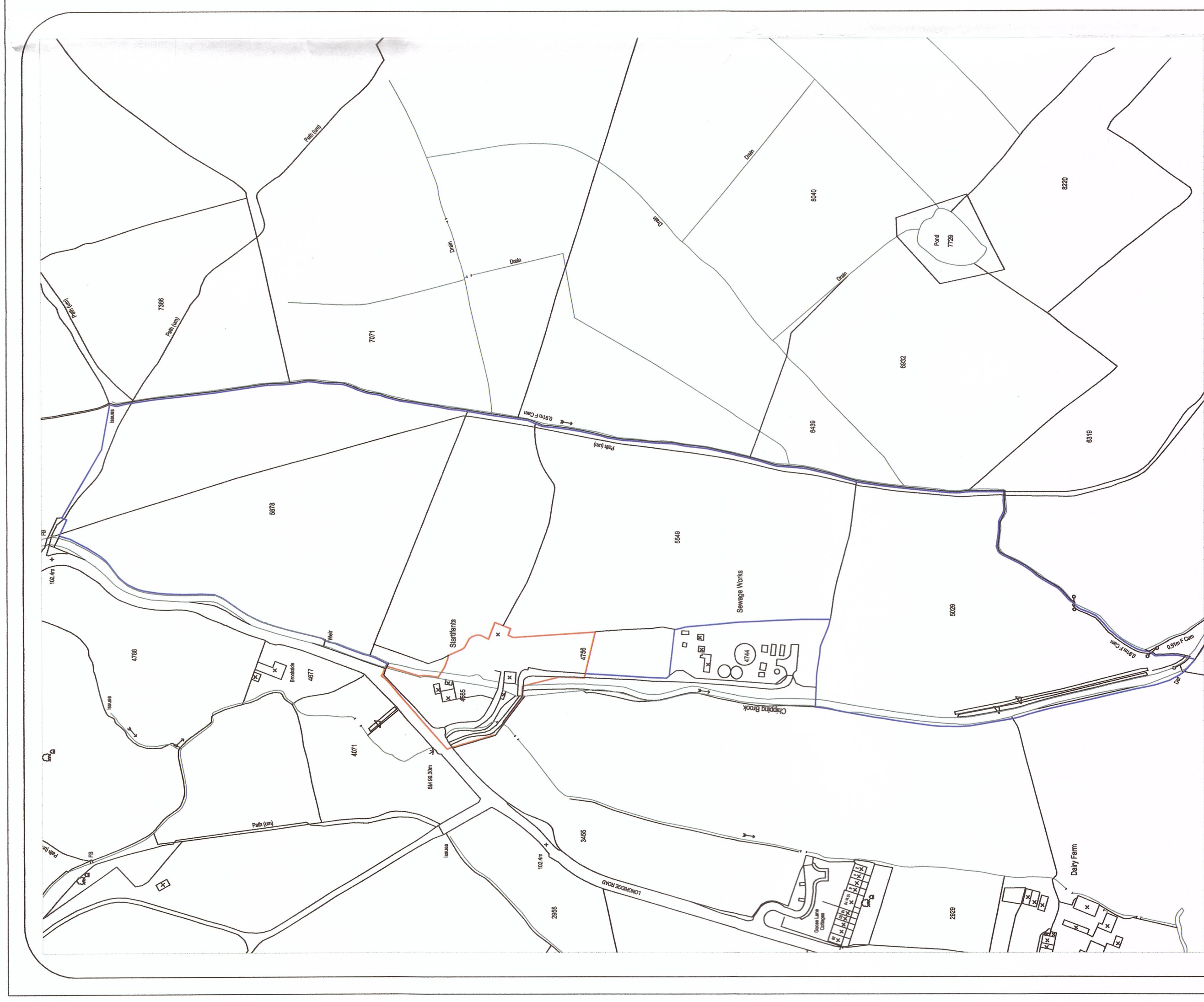

**J. HADFIELD.
ENGINEERING SURVEYING.**

Client Details:
Mr. & Mrs. R. Robinson
Project Details:

Farm Redevelopment - Location Plan (Farm)
Project Address:
Sturdfants Farm
Longridge Rd
Longridge
PR3 2

Project Number:
361705 A

Date:
JUL17

Scale:
1:2500

By:
JH

THE INFORMATION CONTAINED IN THIS PLAN IS THE PROPERTY OF J. HADFIELD ENGINEERING SURVEYING. IT IS TO BE USED ONLY FOR THE PROJECT AND SITE SPECIFICALLY IDENTIFIED HEREIN. ANY REUSE OR MODIFICATION OF THIS INFORMATION WITHOUT THE WRITTEN PERMISSION OF J. HADFIELD ENGINEERING SURVEYING IS STRICTLY PROHIBITED.

Existing & Proposed Garage Building (Building No. 7)

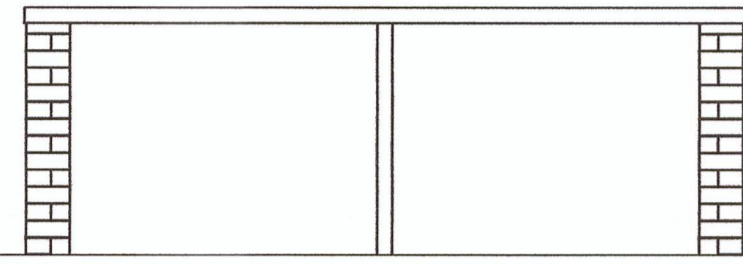

EXISTING FRONT ELEVATION (East)

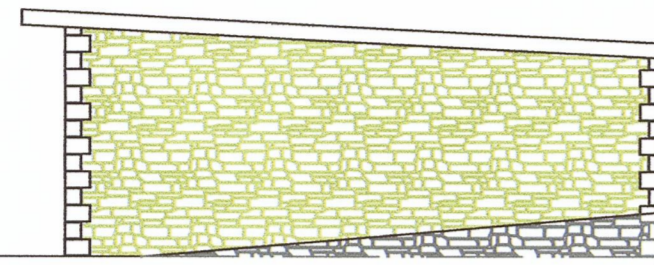

EXISTING SIDE ELEVATION (North)

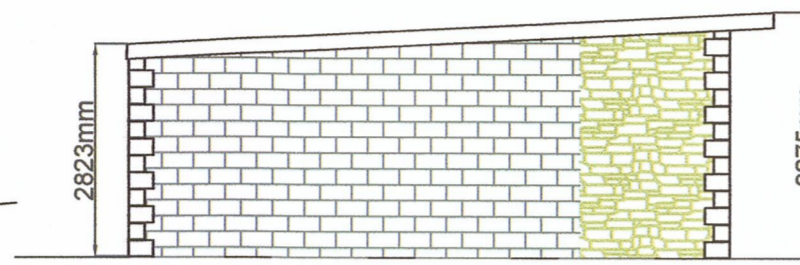

EXISTING SIDE ELEVATION (South)

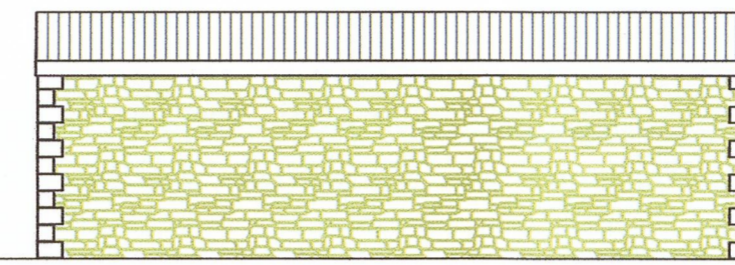

EXISTING REAR ELEVATION (West)

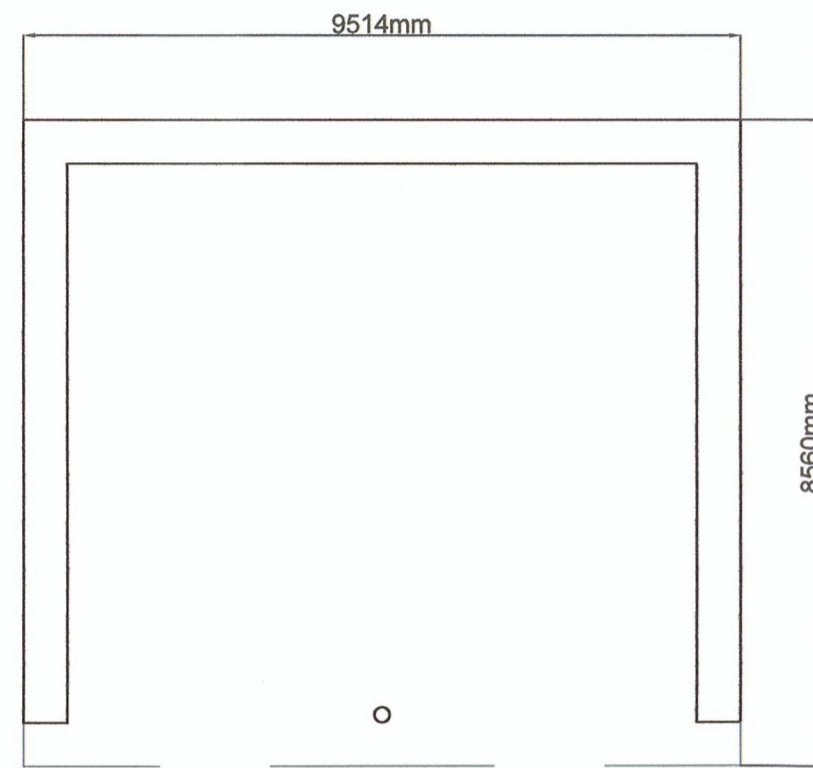

EXISTING PLAN.

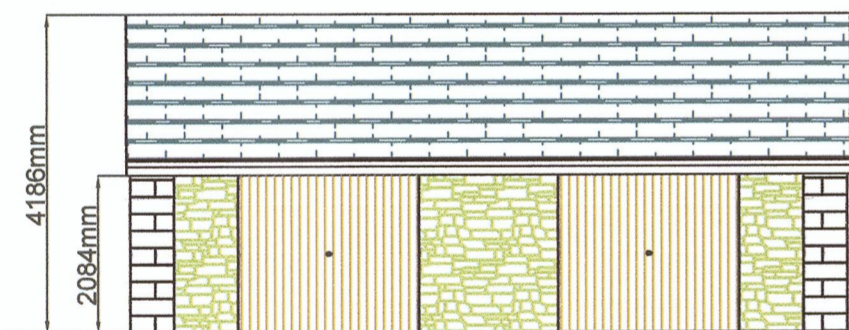

PROPOSED FRONT ELEVATION (East)

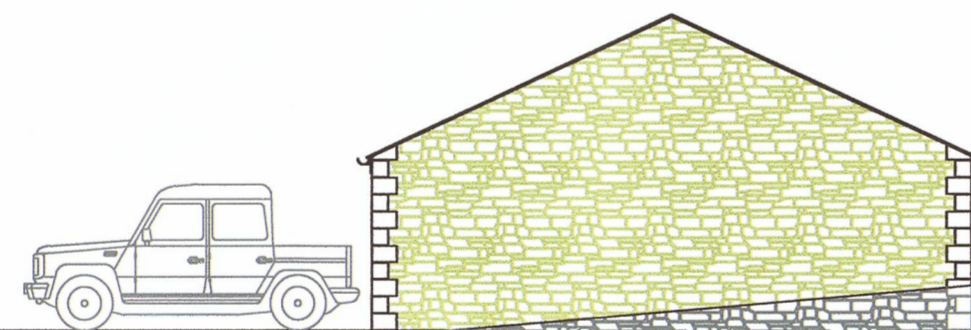

PROPOSED SIDE ELEVATION (North)

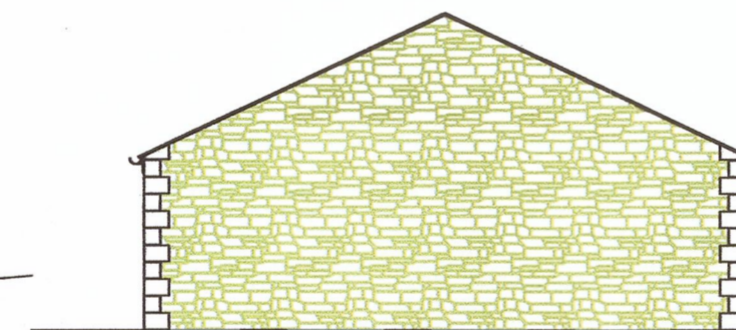

PROPOSED SIDE ELEVATION (South)

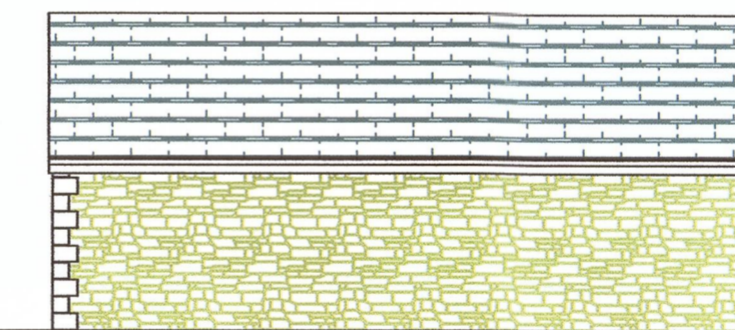

PROPOSED REAR ELEVATION (West)

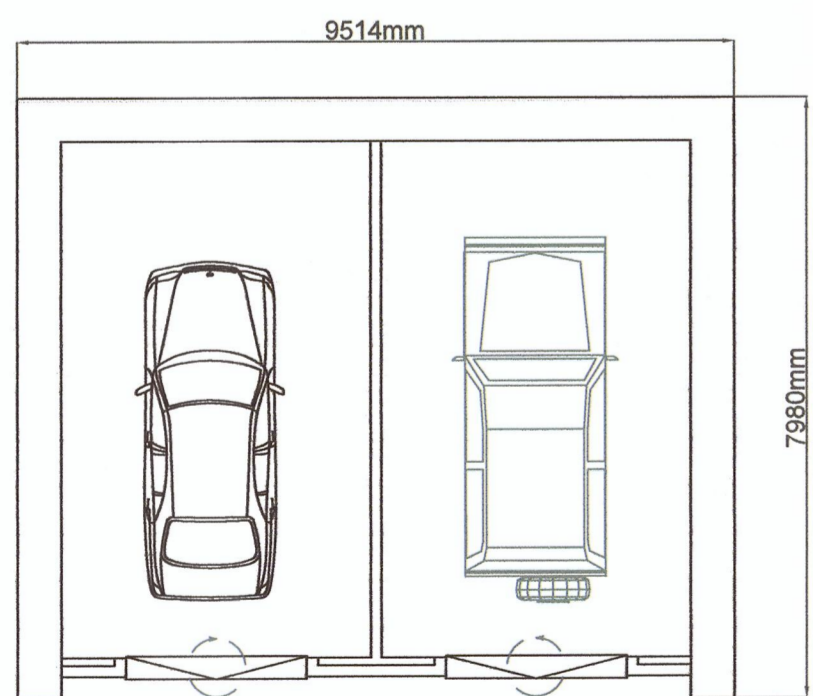

PROPOSED PLAN.

J. HADFIELD.
ENGINEERING, SURVEYING.

Springs House, Chipping, Lancashire. PR3 2GD.
Tel 07740 929096.

Clients Details,
Mr & Mrs. R. Robinson

Project Details,
Existing & Proposed Garage Building (Building No. 7)
Plans & Elevations

Project Address,
Starifants Farm
Longridge Rd.
Chipping

Project Number, 361/206	Date, JUL/17	Scale, 1:100	By, JH
----------------------------	-----------------	-----------------	-----------

DO NOT SCALE THIS DRAWING. CHECK ALL DIMENSIONS ON SITE

THIS DRAWING IS PROVIDED BY CONFIDENCE. IT MAY NOT BE REPRODUCED OR ANY PART OF IT USED FOR ANY PURPOSE, WITHOUT GAINING PRIOR WRITTEN PERMISSION FROM LEARNERS, ENGINEERS, SURVEYORS.

EXISTING BARN with attached MILKING PARLOR & SHIPON.
(Building No. 5, 4 & 3)

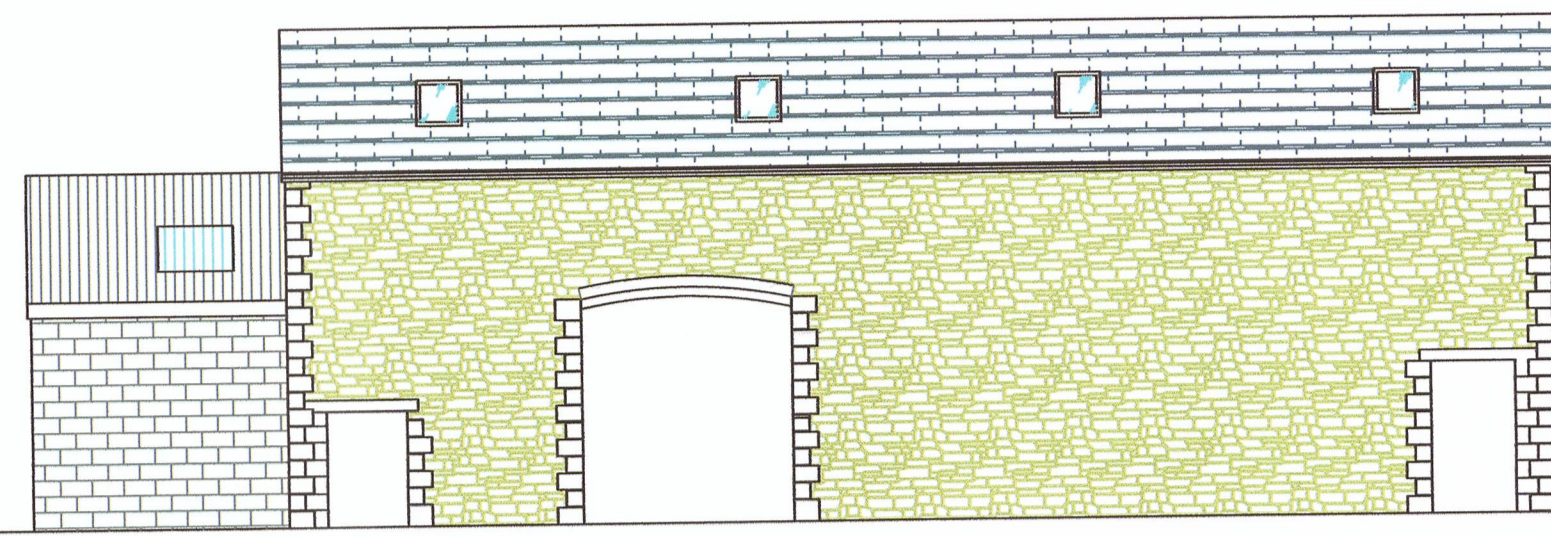

Front Elevation (South)

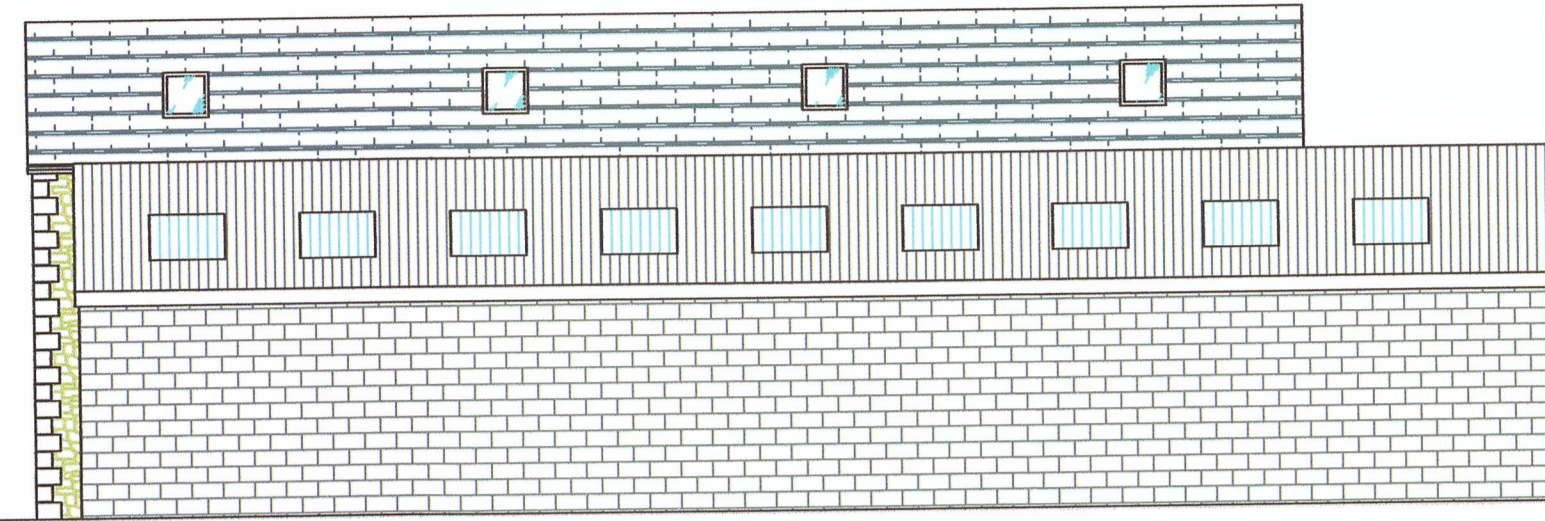

Rear Elevation (North)

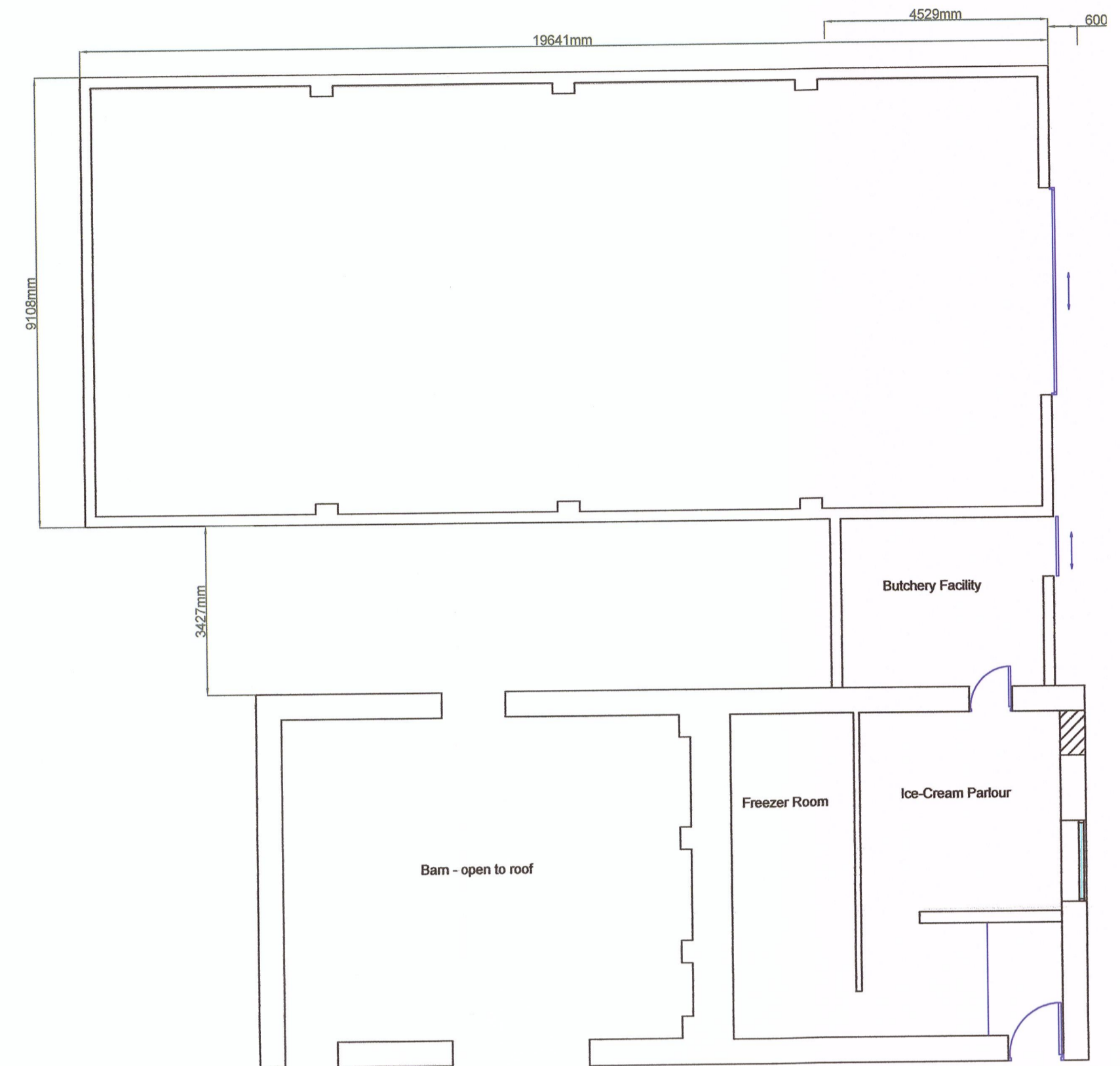

Ground Floor Plan.

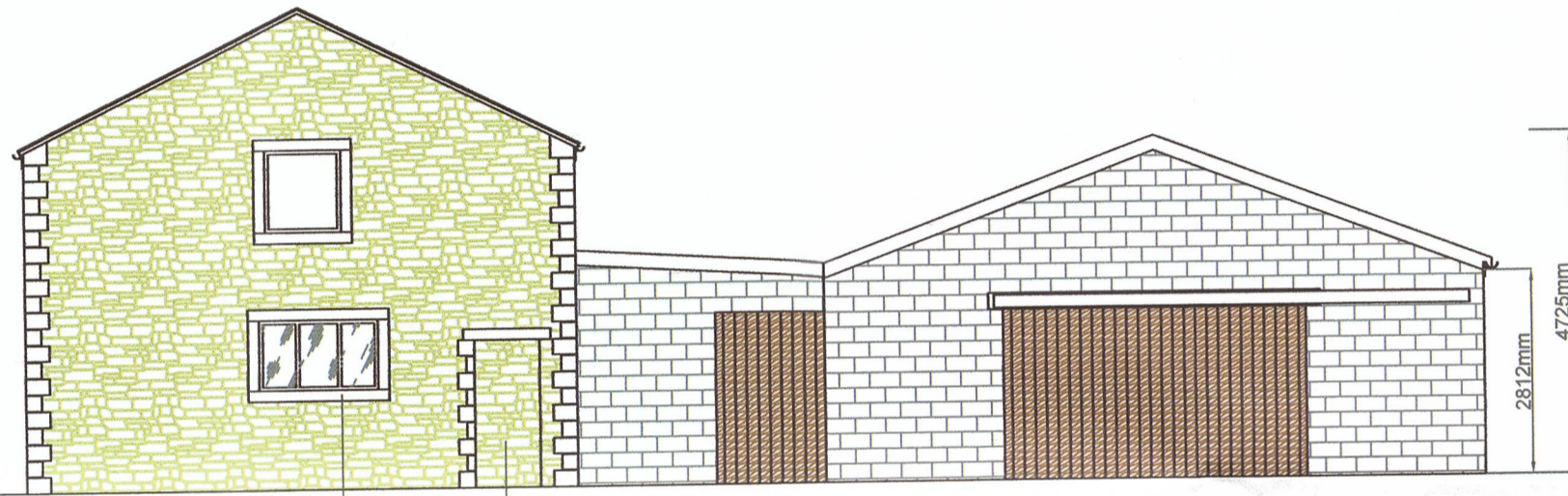

Side Elevation (West)

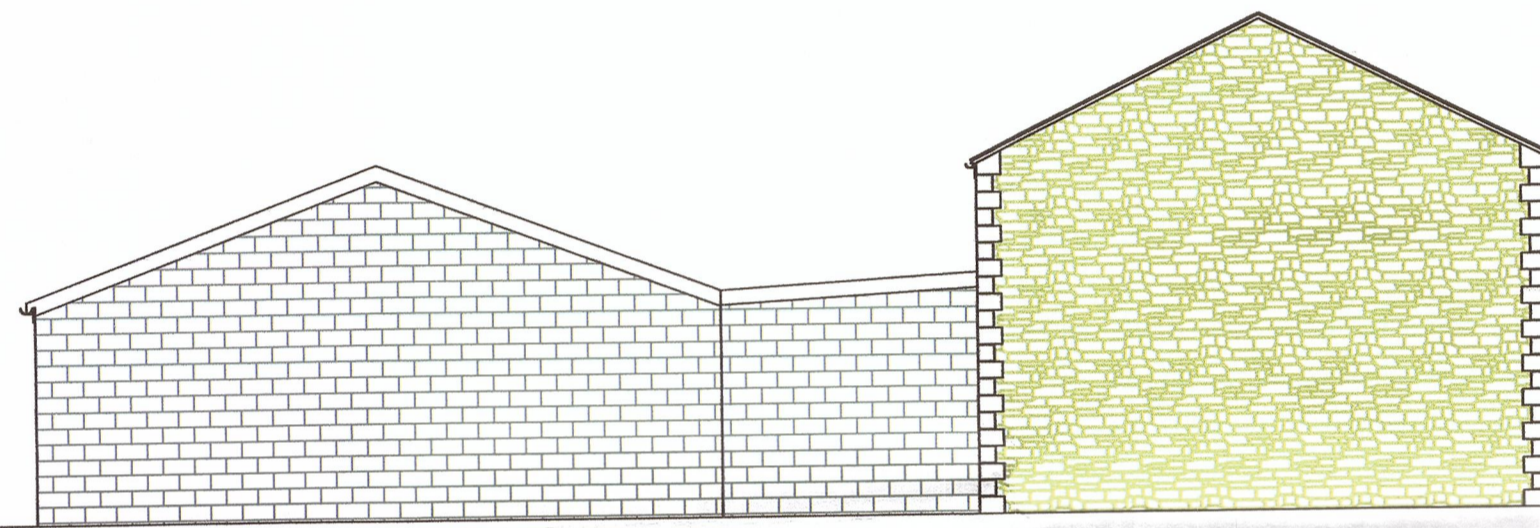

Side Elevation (East)

EXISTING BARN.
(Building No. 5)

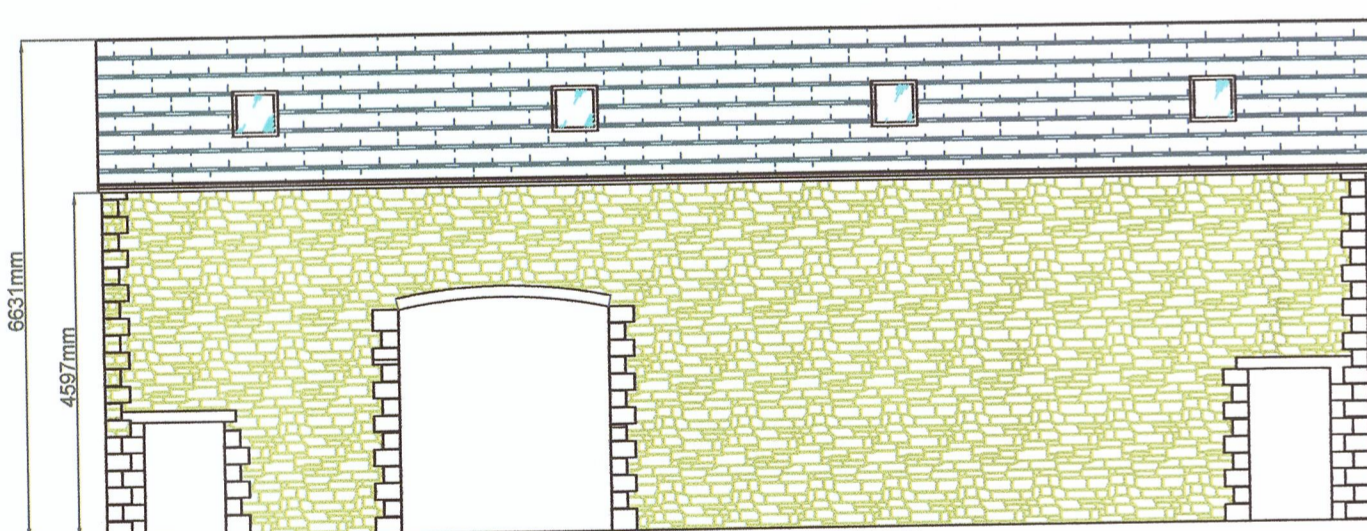

Front Elevation (South)

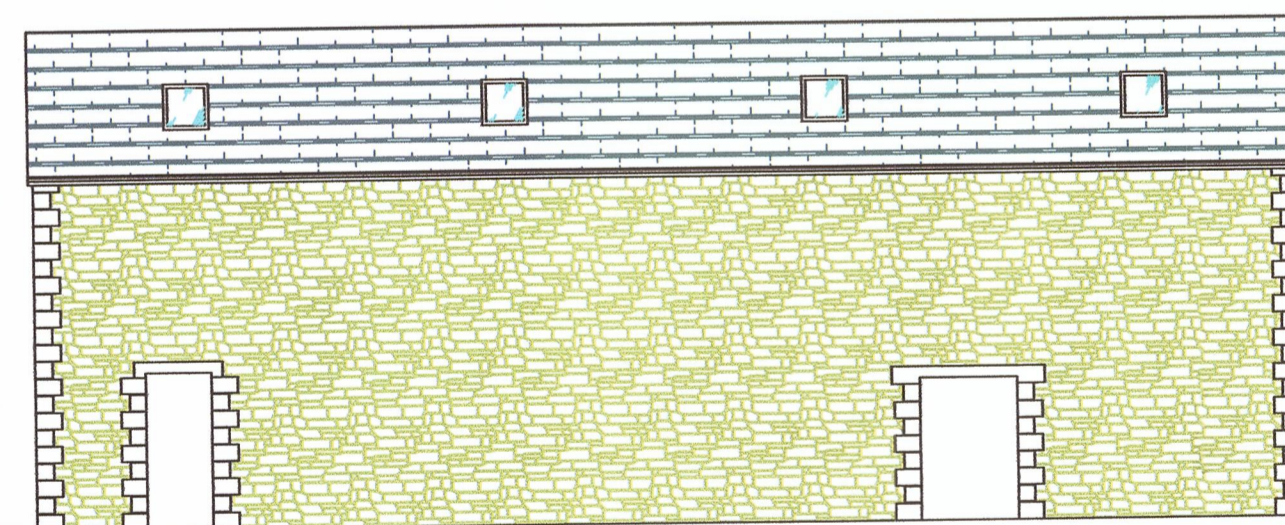

Rear Elevation (North)

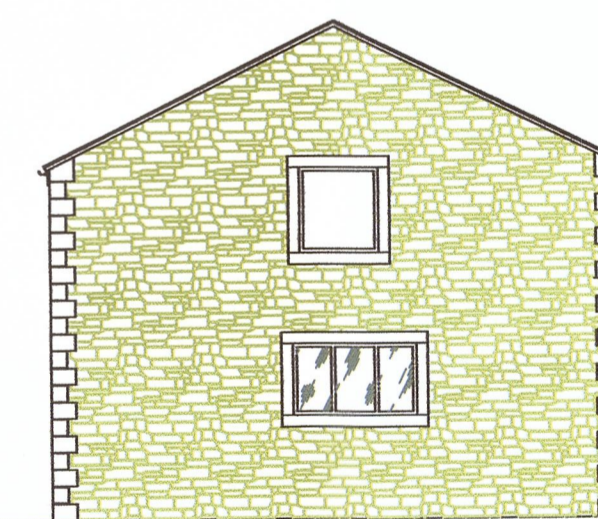

Side Elevation (West)

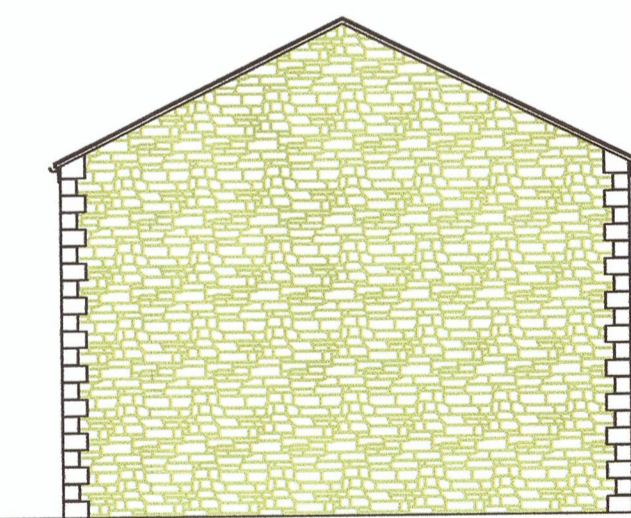

Side Elevation (East)

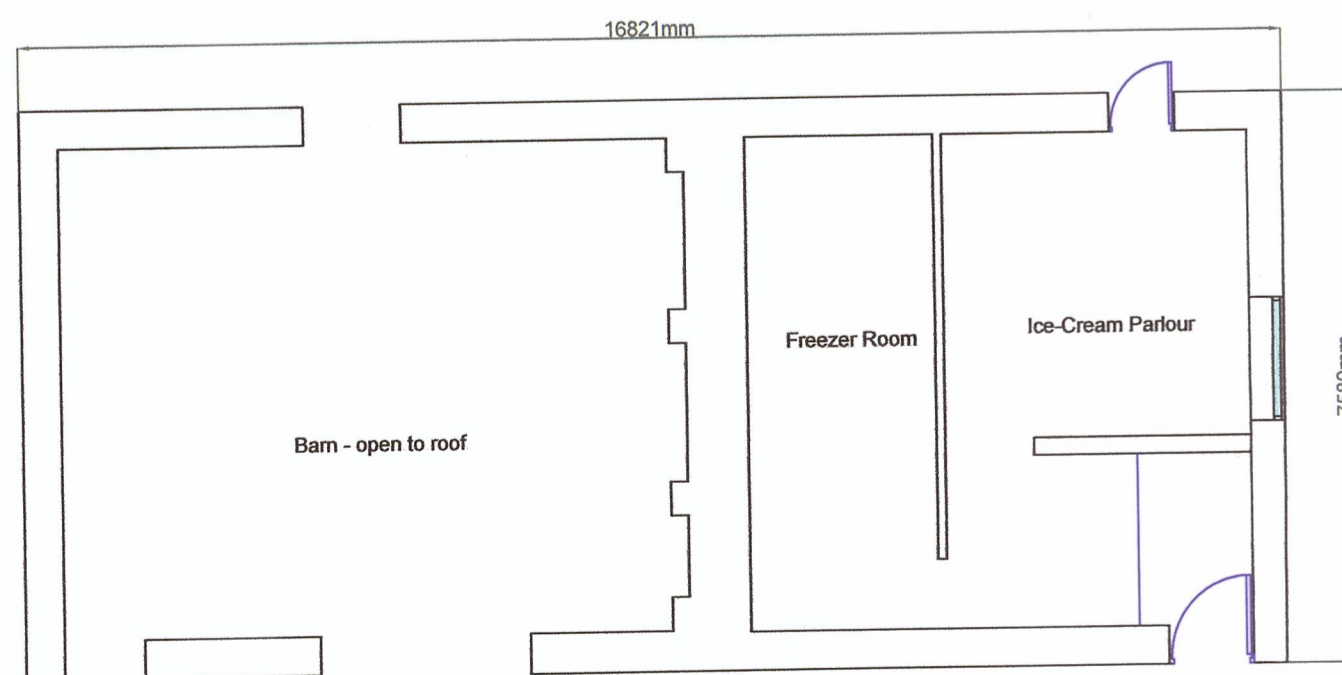

Ground Floor Plan.

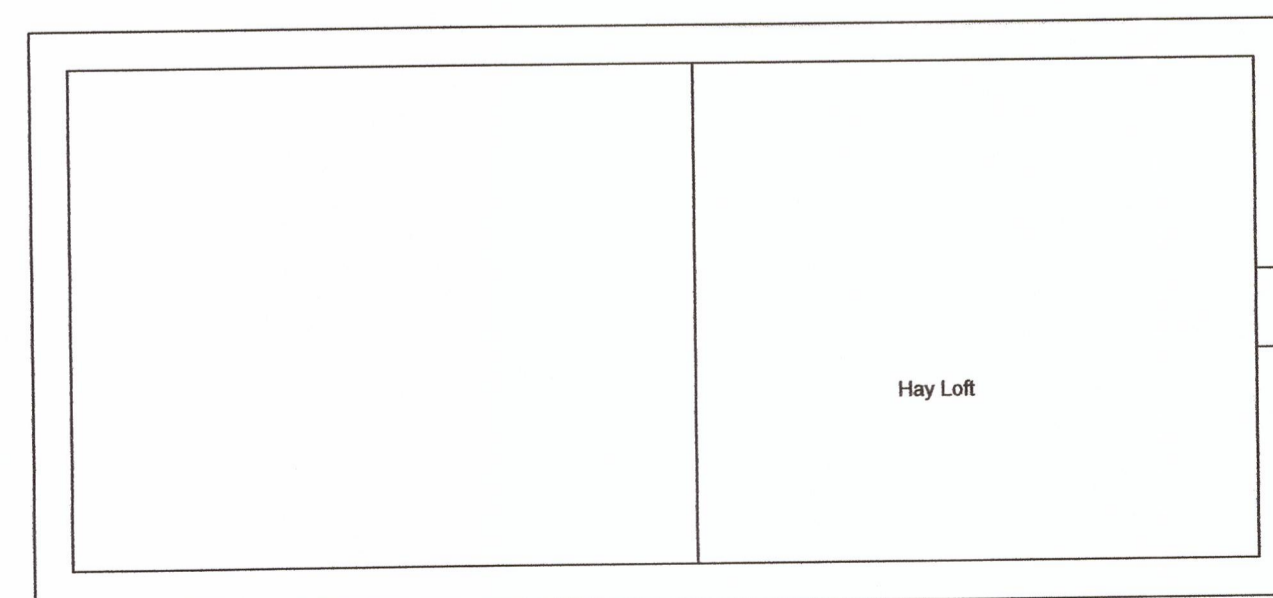

First Floor Plan.

J. HADFIELD.
ENGINEERING, SURVEYING.

Springs House, Chipping, Lancashire. PR3 2GQ.
Tel 07740 929096.

Clients Details,
Mr & Mrs. R. Robinson

Project Details,
Existing Barn (Building No.2)
Plans & Elevations

Project Address,
Starifants Farm
Longridge Rd.
Chipping

Project Number, 361/103	Date, JUL/17	Scale, 1:100	By, JH
----------------------------	-----------------	-----------------	-----------

DO NOT SCALE THIS DRAWING. CHECK ALL DIMENSIONS ON SITE

THIS DRAWING IS PROVIDED BY COPYRIGHT. IT MAY NOT BE REPRODUCED IN ANY FORM OR BY ANY MEANS FOR ANY PURPOSES, WITHOUT WRITING PERMISSION FROM J.HADFIELD, ENGINEERING, SURVEYING.



FRONT ELEVATION (South)



REAR ELEVATION (North)



SIDE ELEVATION (West)



SIDE ELEVATION (East)

J. HADFIELD.
ENGINEERING, SURVEYING.

Springs House, Chipping, Lancashire. PR3 2GQ.
Tel 07740 929096.

Clients Details,
Mr & Mrs. R. Robinson

Project Details,
Main Farm House. (Building No. 1)
Existing Elevations

Project Address,
Startifants Farm
Longridge Rd.
Chipping

Project Number, 361/102	Date, JUL/17	Scale, 1:100	By, JH
----------------------------	-----------------	-----------------	-----------

DO NOT SCALE THIS DRAWING. CHECK ALL DIMENSIONS ON SITE

THIS DRAWING IS PROTECTED BY COPYRIGHT. IT MAY NOT BE REPRODUCED IN ANY FORM OR BY ANY MEANS FOR ANY PURPOSE, WITHOUT OBTAINING PRIOR WRITTEN PERMISSION FROM J. HADFIELD, ENGINEERING, SURVEYING.