

Existing Ground Floor Plan - Scale 1:100

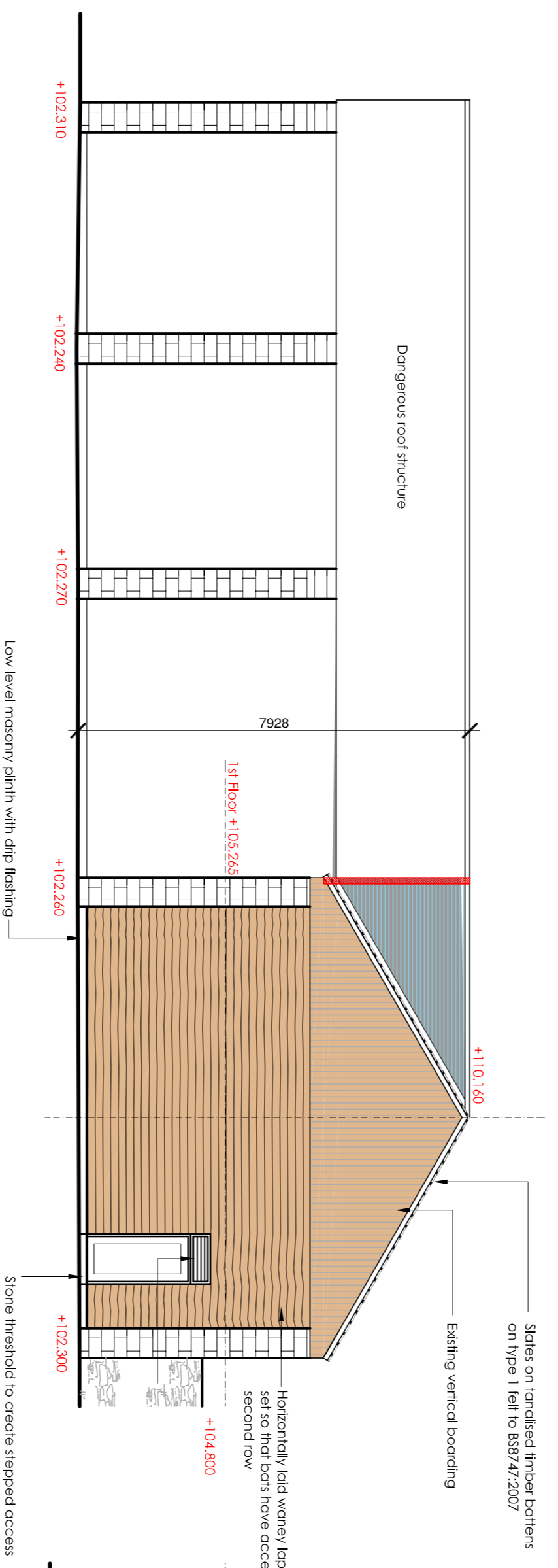

East Elevation - Scale 1:100

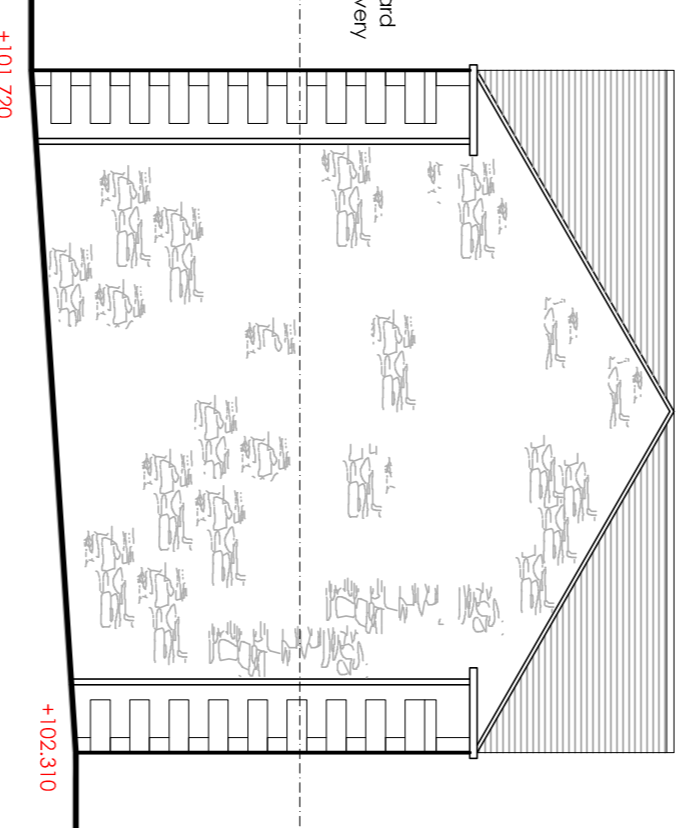

South Elevation - Scale 1:100

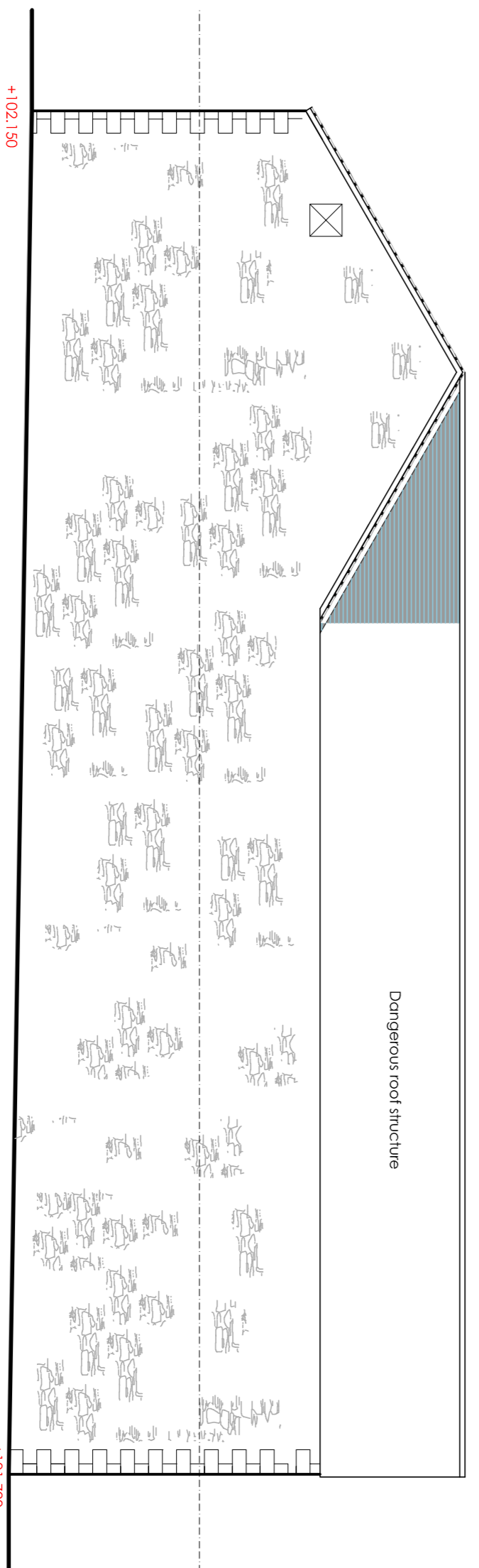

West Elevation - Scale 1:100

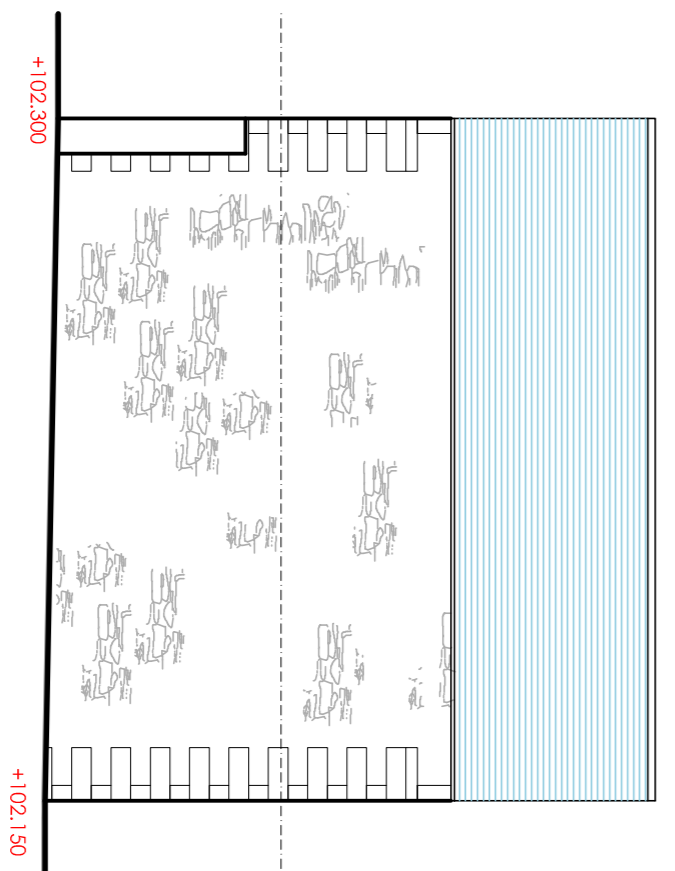

North Elevation - Scale 1:100

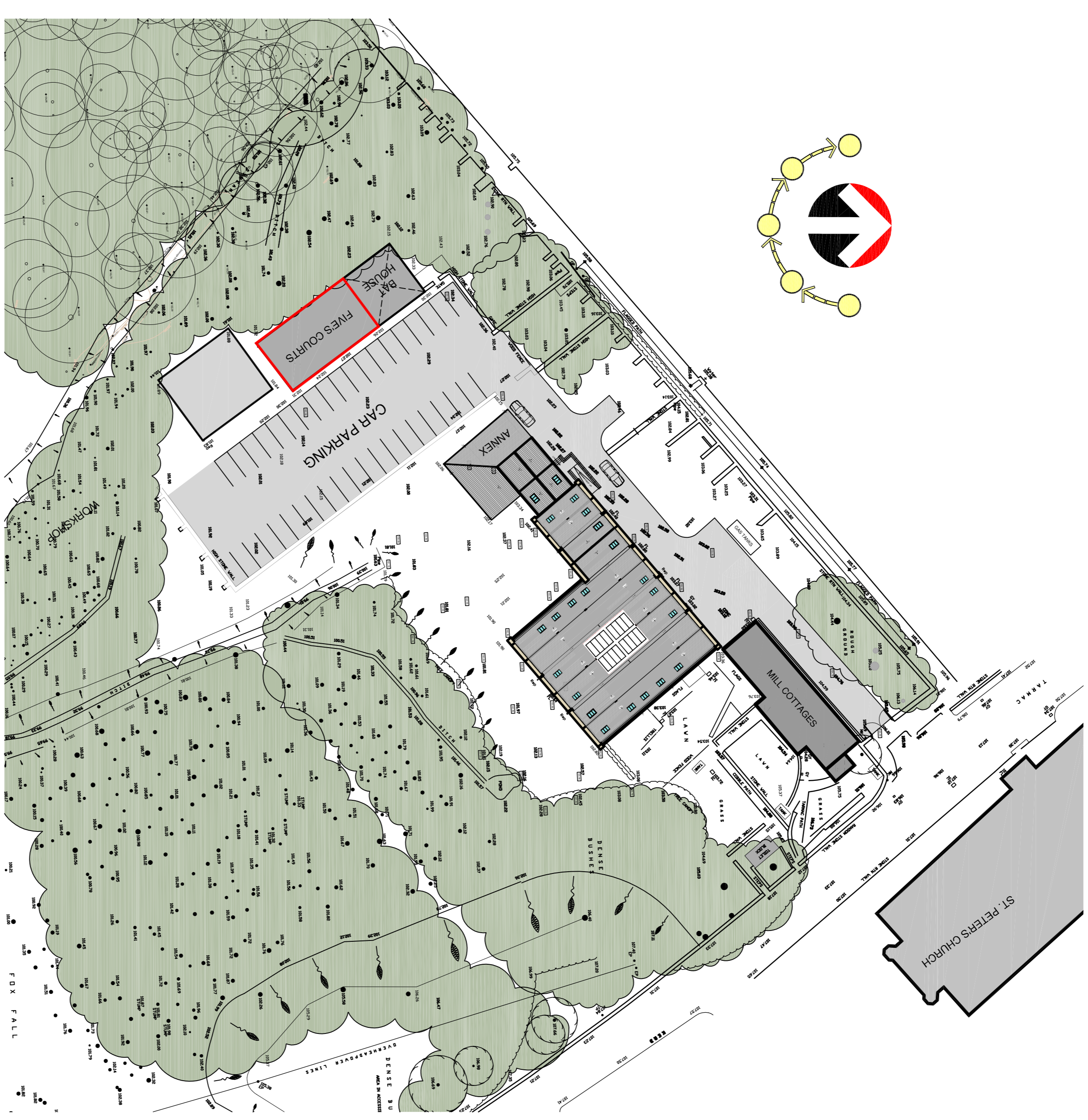

Existing Site Plan Location - Scale 1:500

Client		THE TRUSTEES OF STONYHURST CHRISTIAN HERITAGE CENTRE	
Project		Five's courts development	
Drawing title		Existing Plans and Elevations	
Drawn by	LM	Checked by	LM
Status	PLANNING	Scale @ A1	1:100
Drawn no.	9311	Drawn	E 01
Date		Nov 2018	
<b>Cassidy+Ashton</b> Architecture + Building Surveying + Town Planning 7 Ford Cliff, Preston, Lancashire, PR1 3JE 01772 268 336 01284 402 800			

This drawing is subject to copyright and shall not be reproduced in part or whole without approval from the drawing office.