

Christ Church, Chatburn

Site plan and plan of church

SCALE	DATE	DRWG. NO.	REV
1:200 and 1:1000@ A3	November 2018	2363/01/03	

DO NOT SCALE FROM THIS DRAWING. FIGURED DIMENSIONS ONLY ARE TO BE USED. THIS DRAWING IS THE SOLE COPYRIGHT OF OVERTON ARCHITECTS

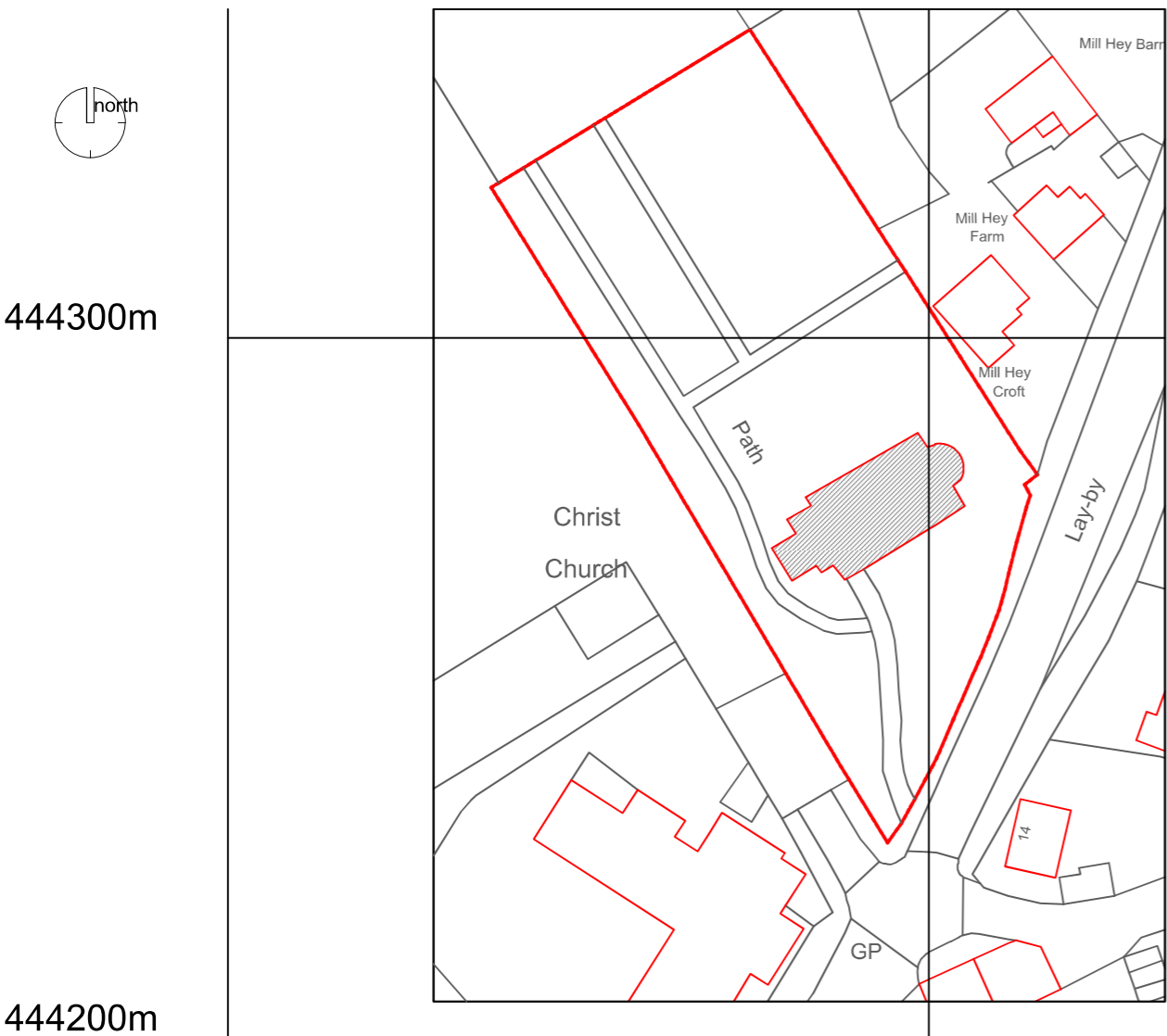

location plan 1:1000,

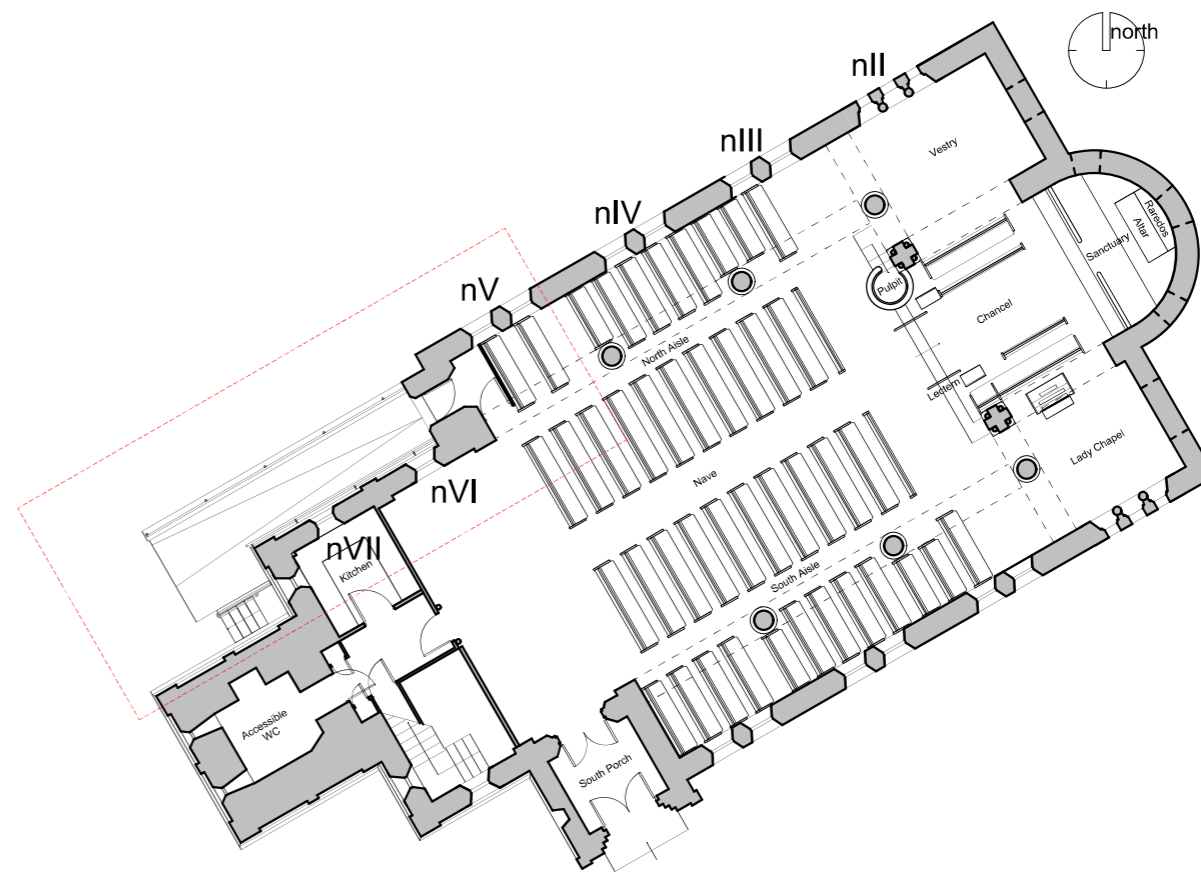

Plan 1:200,
Pull out on 2363_01_05
Site = Footprint of Church ~ 420sqm

Christ Church, Chatburn

As Existing, North Elevation with window labels

SCALE	DATE	DRWG. NO.	REV
1:100 @ A3	November 2018	2363/01/04	

DO NOT SCALE FROM THIS DRAWING. FIGURED DIMENSIONS ONLY ARE TO BE USED. THIS DRAWING IS THE SOLE COPYRIGHT OF OVERTON ARCHITECTS

Existing wire mesh Window Guards
Windows nII, nIII, nIV, nVa, nVI

Existing secondary (glass) protective glazing
window nVb

Existing plain glass window (excluded from works)
window nVII



Existing North Elevation

Christ Church, Chatburn

Existing and Proposed Glazing Protection

SCALE	DATE	DRWG. NO.	REV
1:200 and 1:1@ A3	November 2018	2363/01/05	

DO NOT SCALE FROM THIS DRAWING. FIGURED DIMENSIONS ONLY ARE TO BE USED. THIS DRAWING IS THE SOLE COPYRIGHT OF OVERTON ARCHITECTS

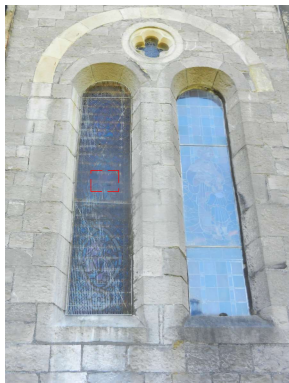

Current appearance of window on the north Elevation of one set of windows, the right window (currently with protective glass glazing) and the left window (currently with a painted wire mesh screen).



The windows currently suffer from vandalism caused by air rifle pellets,



Staining to the stonework caused by the wire mesh guards.



The proposal is to remove the existing protection and replace with a ventilated, UV stabilised, polycarbonate protective glazing. The Image (left) is of the protective glazing at St. Leonards Padiham taken 10 years after instillation.

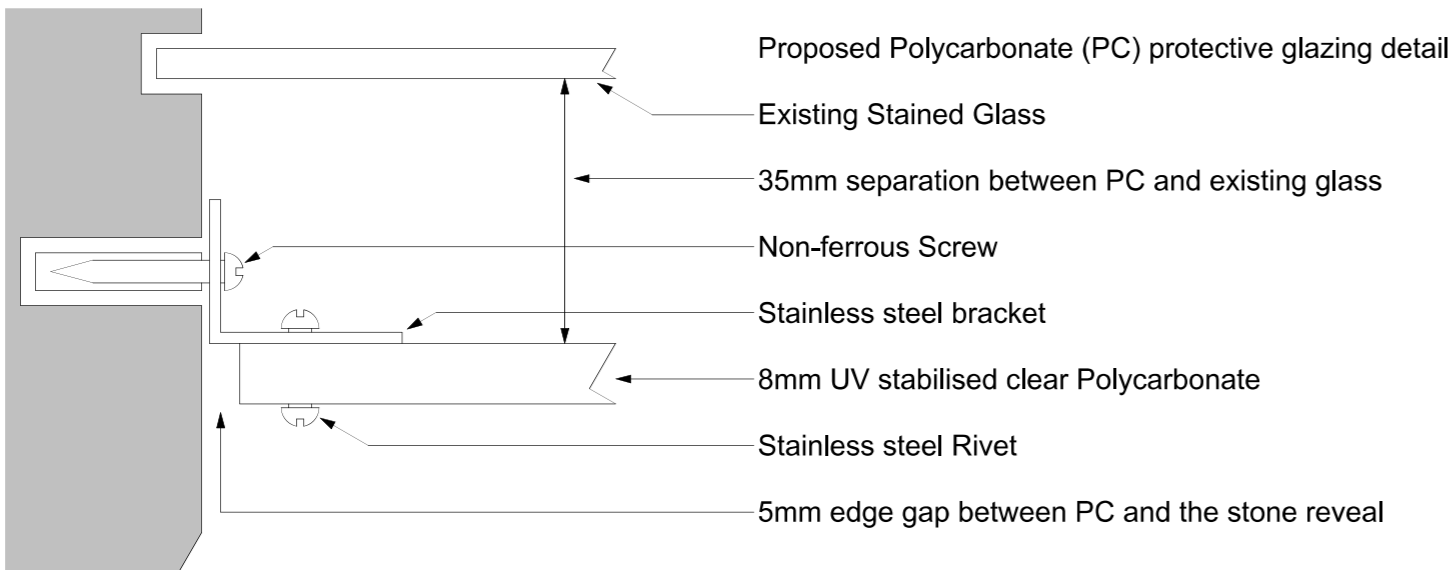
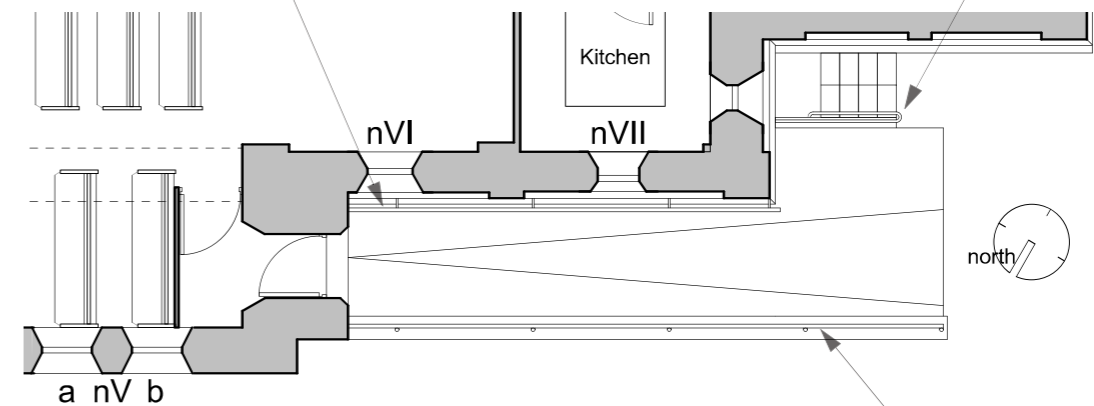

Image of North Elevation

Instillation of new handrail, attached to the church wall, to match existing handrail height.

instillation of handrail around the Boiler house stairs, 2363_01_02



Part plan 1:100, indicated by pullout box 2363_01_03

Removal of Existing: wire mesh Window Guards (Windows nII, nIII, nIV, nVa, nVI) and secondary (glass) protective glazing (window nVb). To replace with PC Protective Glazing, as detailed on 2363_01_05

Addition of full height stainless steel weld mesh attached to the existing handrail. 2363_01_02,06&07

Christ Church, Chatburn

As Proposed, North Elevation with window labels

SCALE	DATE	DRWG. NO.	REV
1:100 @ A3	November 2018	2363/01/06	

DO NOT SCALE FROM THIS DRAWING. FIGURED DIMENSIONS ONLY ARE TO BE USED. THIS DRAWING IS THE SOLE COPYRIGHT OF OVERTON ARCHITECTS

Existing plain glass window (excluded from works)
window nVII

Addition of Protective Polycarbonate Glazing
windows nII, nIII, nIV, nV, nVI

Addition of stainless steel weld mesh to existing handrail

Addition of handrail to the boiler house stairs

Addition of a second ramp handrail to match existing height

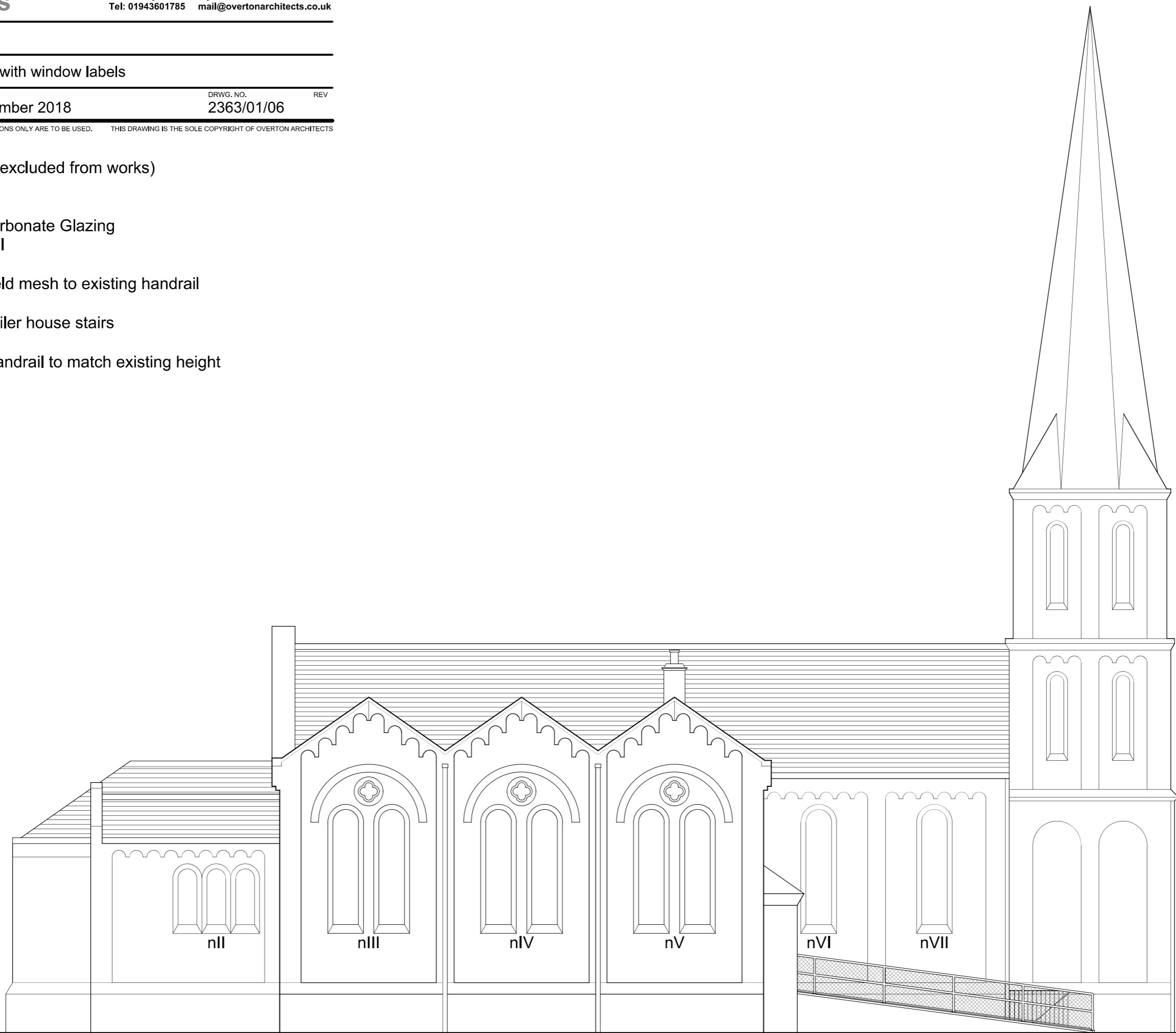

Proposed North Elevation

Christ Church, Chatburn

As Proposed, Part North Elevation, handrail and guard

SCALE	DATE	DRWG. NO.	REV
1:20 @ A3	November 2018	2363/01/07	

DO NOT SCALE FROM THIS DRAWING. FIGURED DIMENSIONS ONLY ARE TO BE USED. THIS DRAWING IS THE SOLE COPYRIGHT OF OVERTON ARCHITECTS

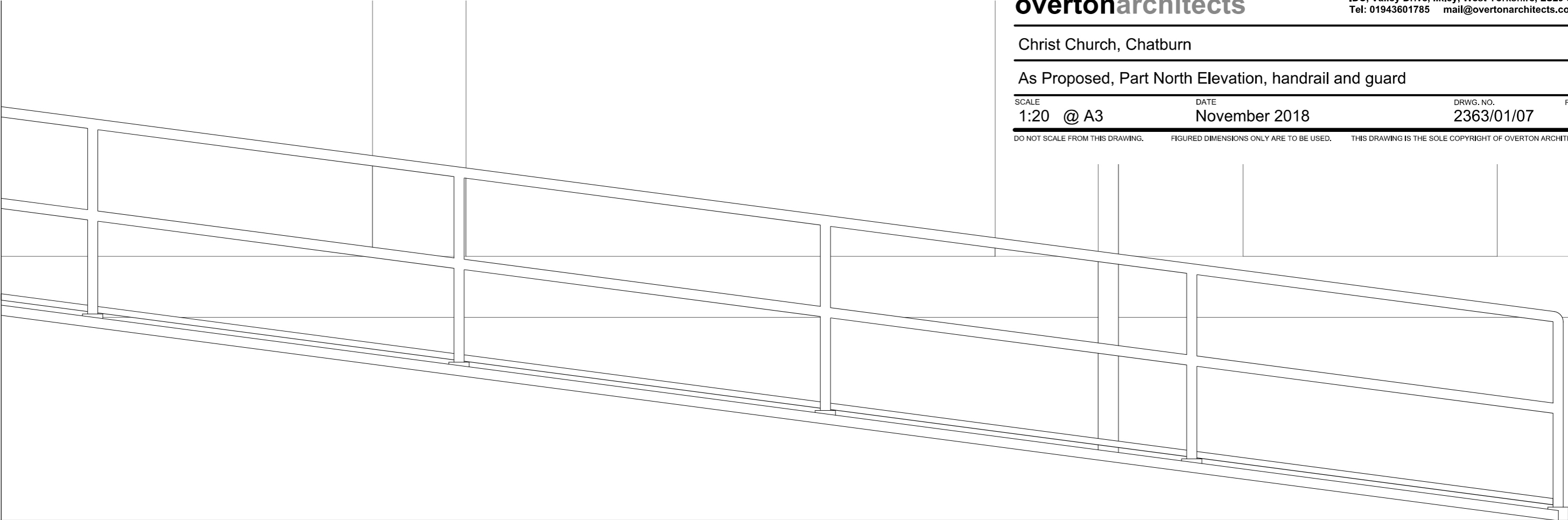

Existing North Elevation

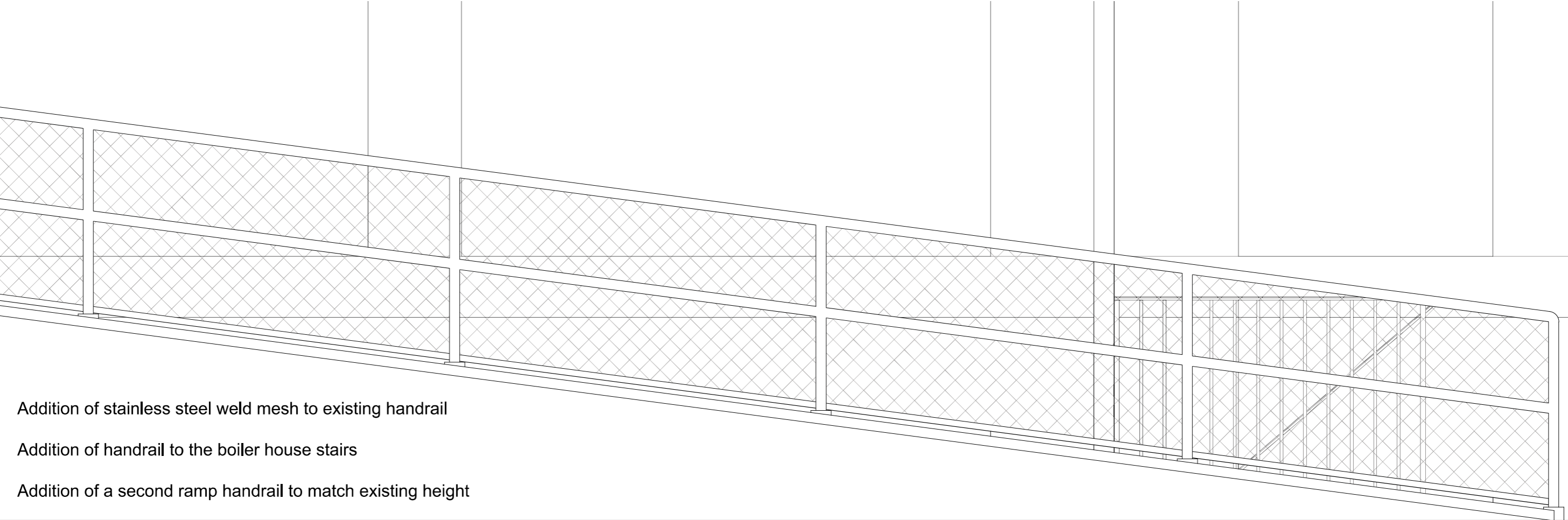

- Addition of stainless steel weld mesh to existing handrail
- Addition of handrail to the boiler house stairs
- Addition of a second ramp handrail to match existing height

Proposed North Elevation

stainless steel weld mesh
full height of existing railings
to prevent falling from ramp

Addition of second
handrail attached to
church wall

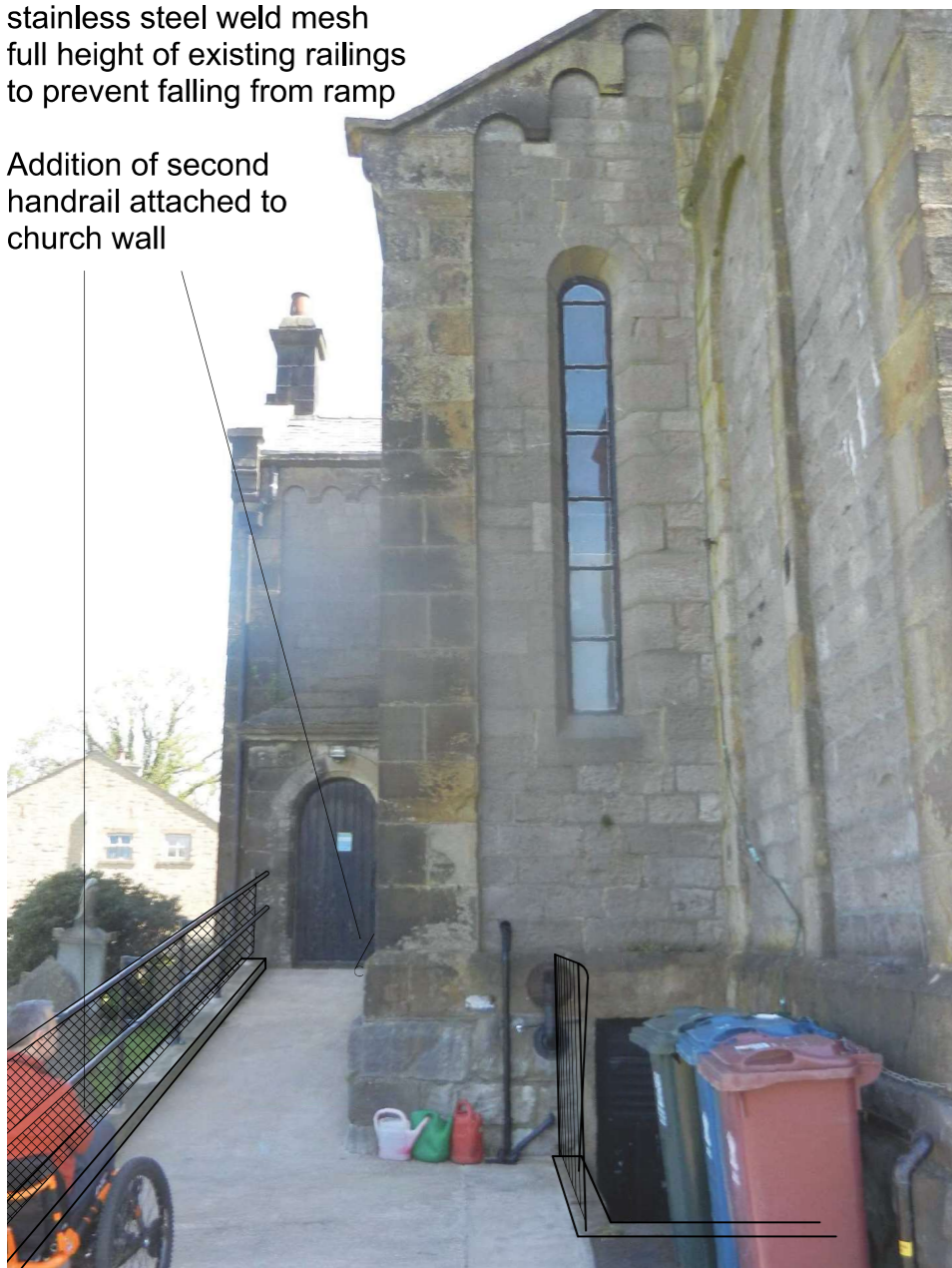

P01: Proposed view from North West corner of church

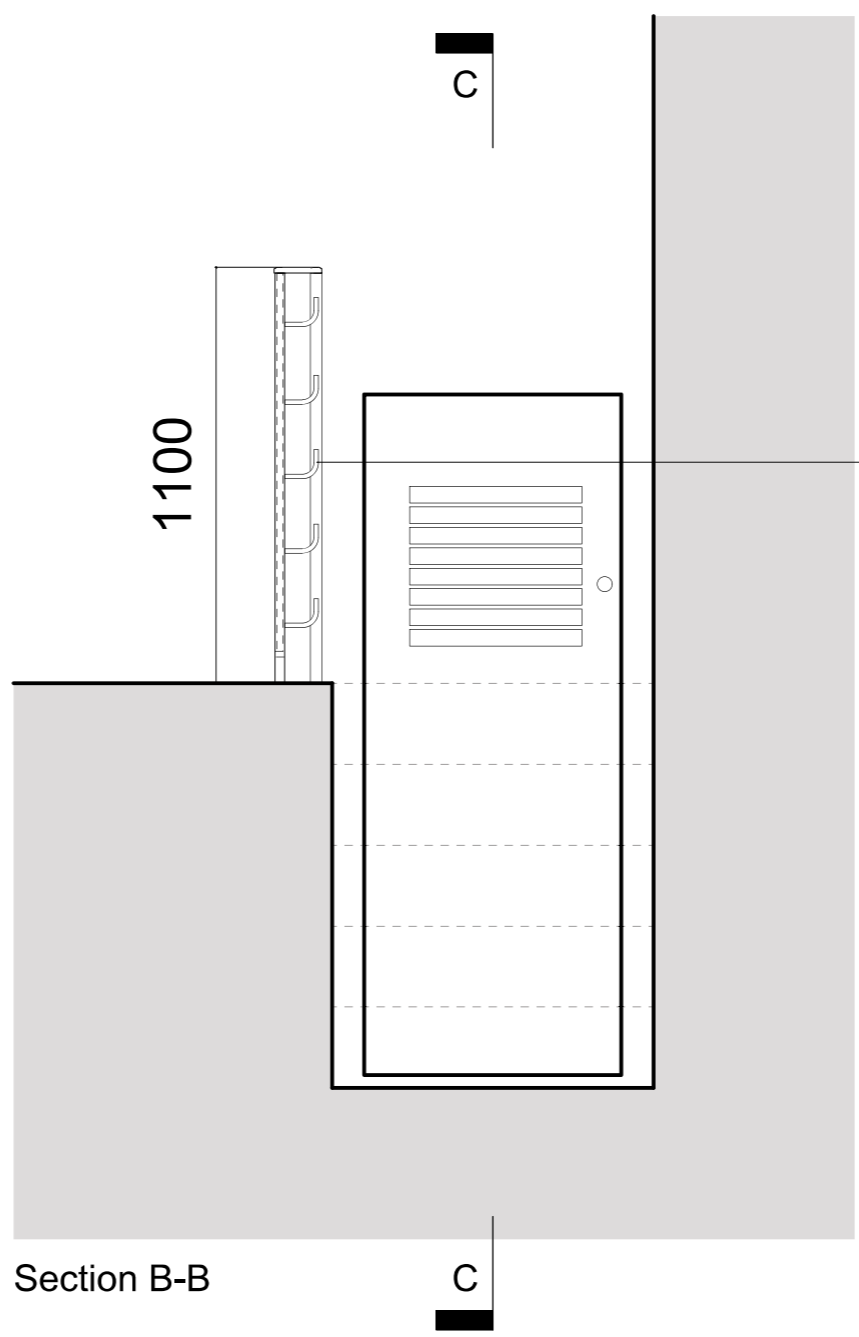

Section B-B

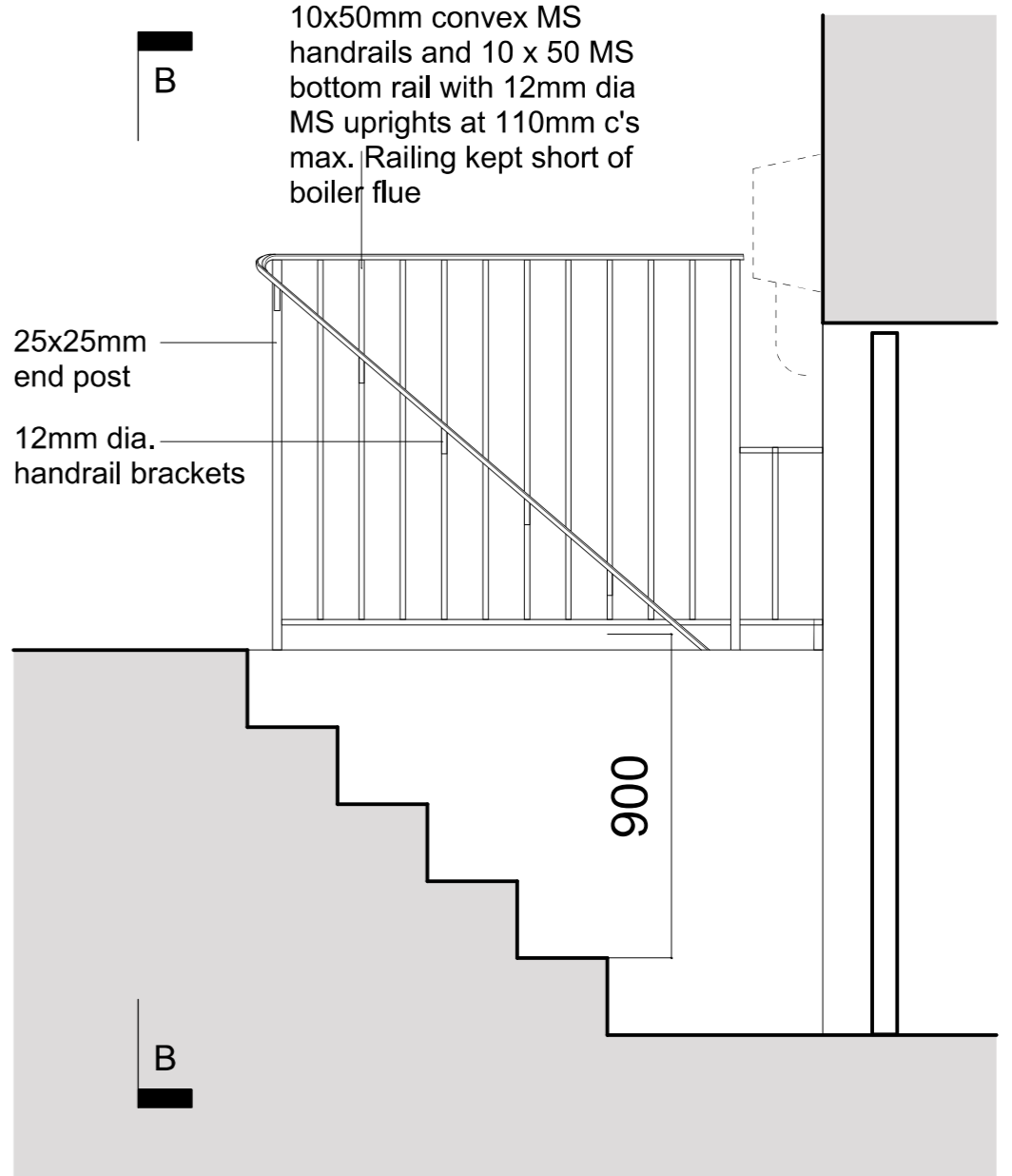

Section C-C

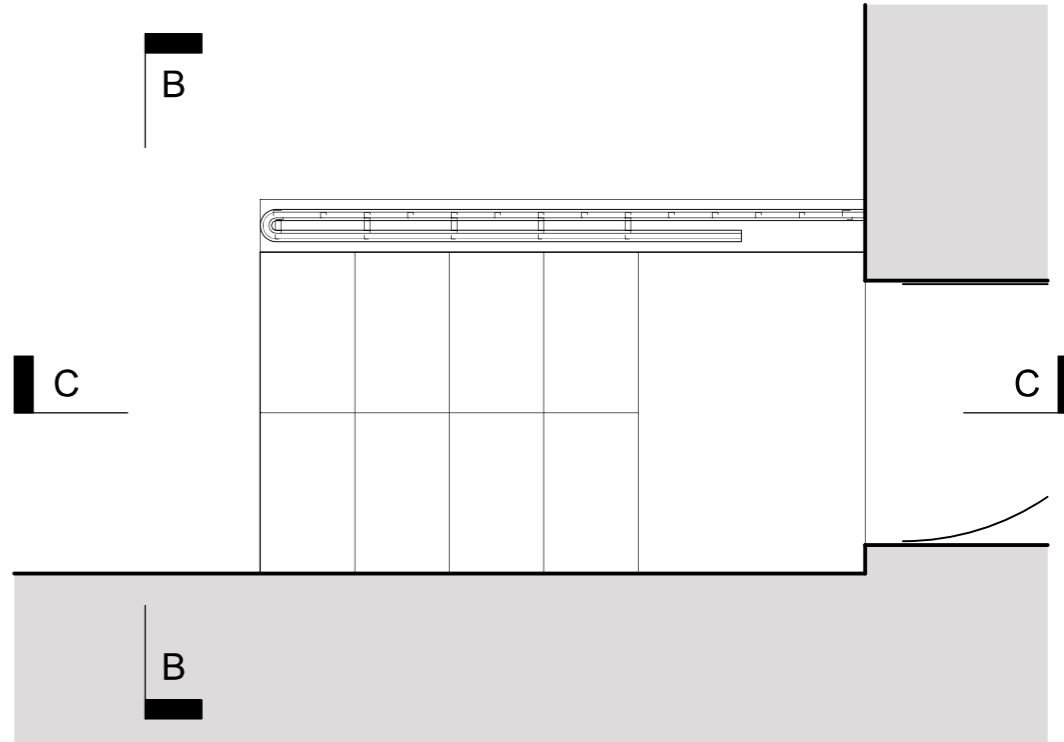

Plan

overtonarchitects

IDC, Valley Drive, Ilkley, West Yorkshire, LS29 8AL
Tel: 01943601785 mail@overtonarchitects.co.uk

Christ Church, Chatburn

As Proposed External Handrail Details

SCALE 1:20 @ A3	DATE November 2018	DRWG. NO. 2363/01/08	REV
--------------------	-----------------------	-------------------------	-----

DO NOT SCALE FROM THIS DRAWING. FIGURED DIMENSIONS ONLY ARE TO BE USED. THIS DRAWING IS THE SOLE COPYRIGHT OF OVERTON ARCHITECTS