

Proposed Side Elevation



Proposed Rear Elevation

Roof Construction to be: Matching Marley smooth on tanalised slate battens set at the correct centres for the tile. This on a breathable membrane covering 125mm x 47mm rakers at 23 degrees.

Wall Construction to be matching brick external skin, a 100mm cavity with 60mm of Kingspan Kooltherm K8 Cavity board insulation with a 100mm high density block inner skin. This to be dry lined with 12.5mm plasterboard and skim

New bi-fold doors to be in white UPVC

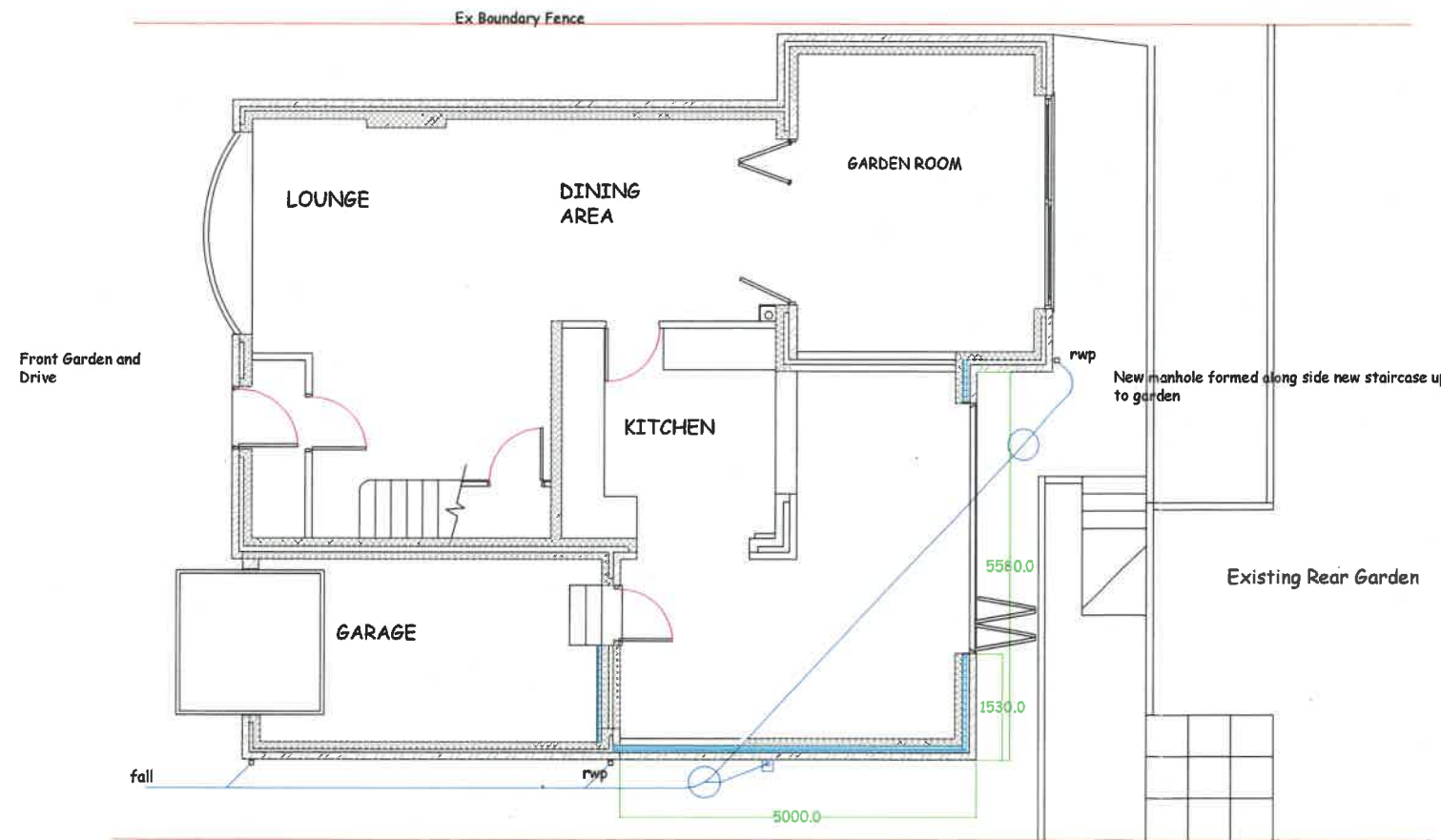

Proposed Ground Floor Plan

Proposed Details of a Rear Extension to 34 Woodhead Road, Read, Nr Burnley BB12 7PH for Mr & Mrs S & K Targett

October 2018
Scale 1 : 50th
JSA - 18 - 1209B

0 1.0m 2.0m