

NOTES:
 1: Do not scale this drawing, use figured dimensions only 2: The Contractor, Sub Contractor or specialist supplier are responsible for confirming site dimensions prior to fabrication 3: Any dimensional discrepancies are to be reported to the Architect immediately

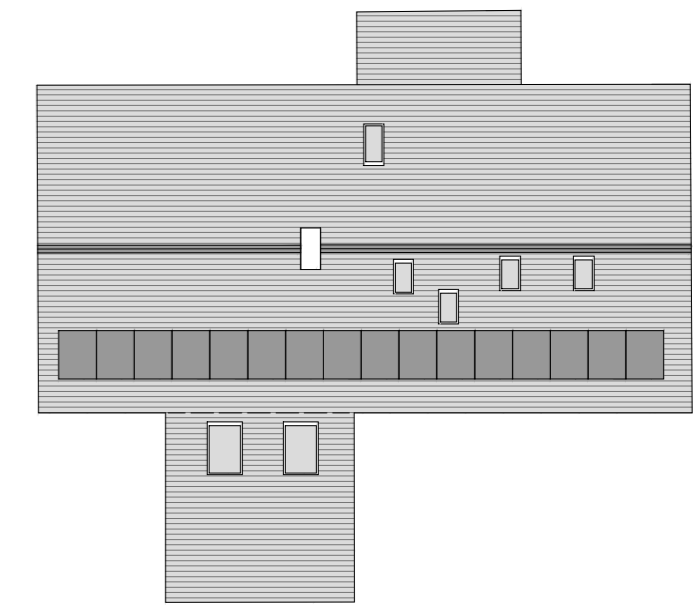

East Elevation
 scale 1:100
 0 1 2 3 4 5 m

Roof Plan
 scale 1:200
 0 1 5 10m

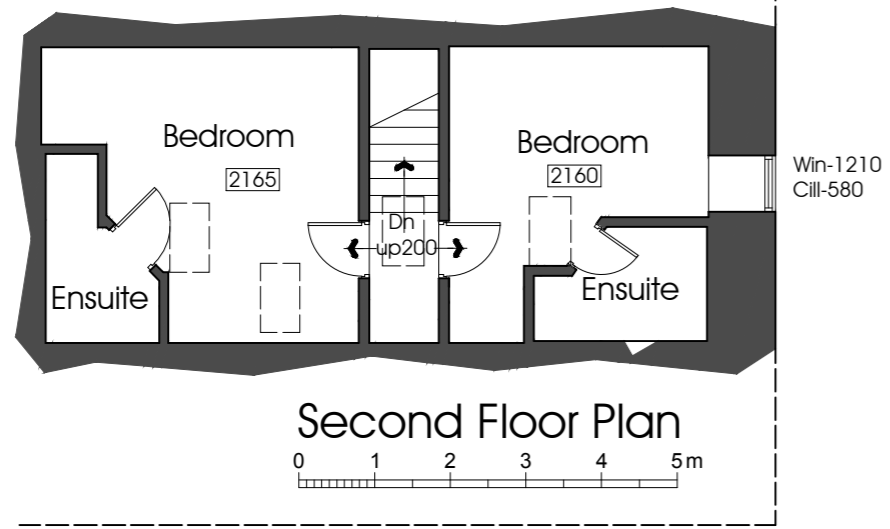
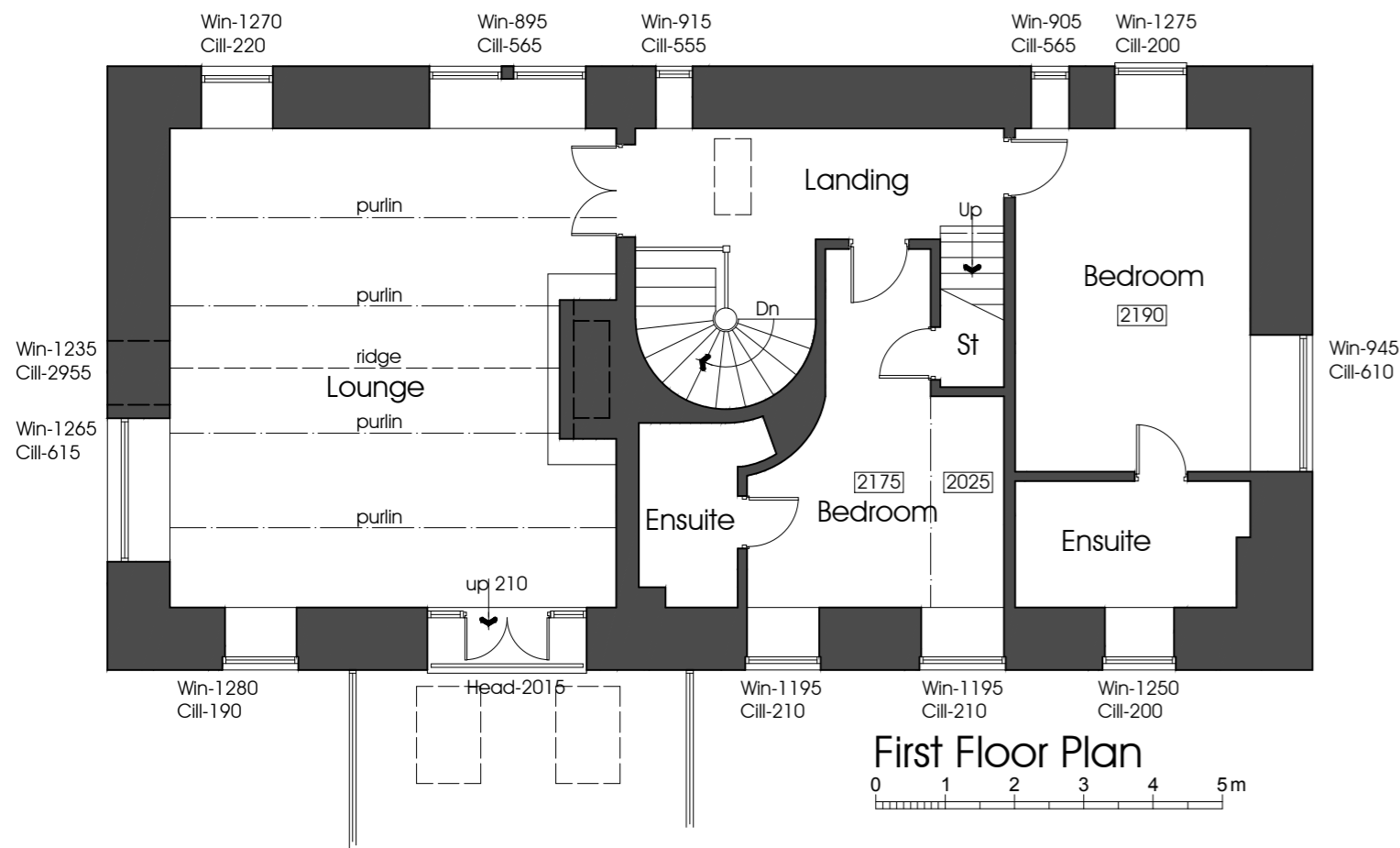

North Elevation
 scale 1:100

South Elevation
 scale 1:100

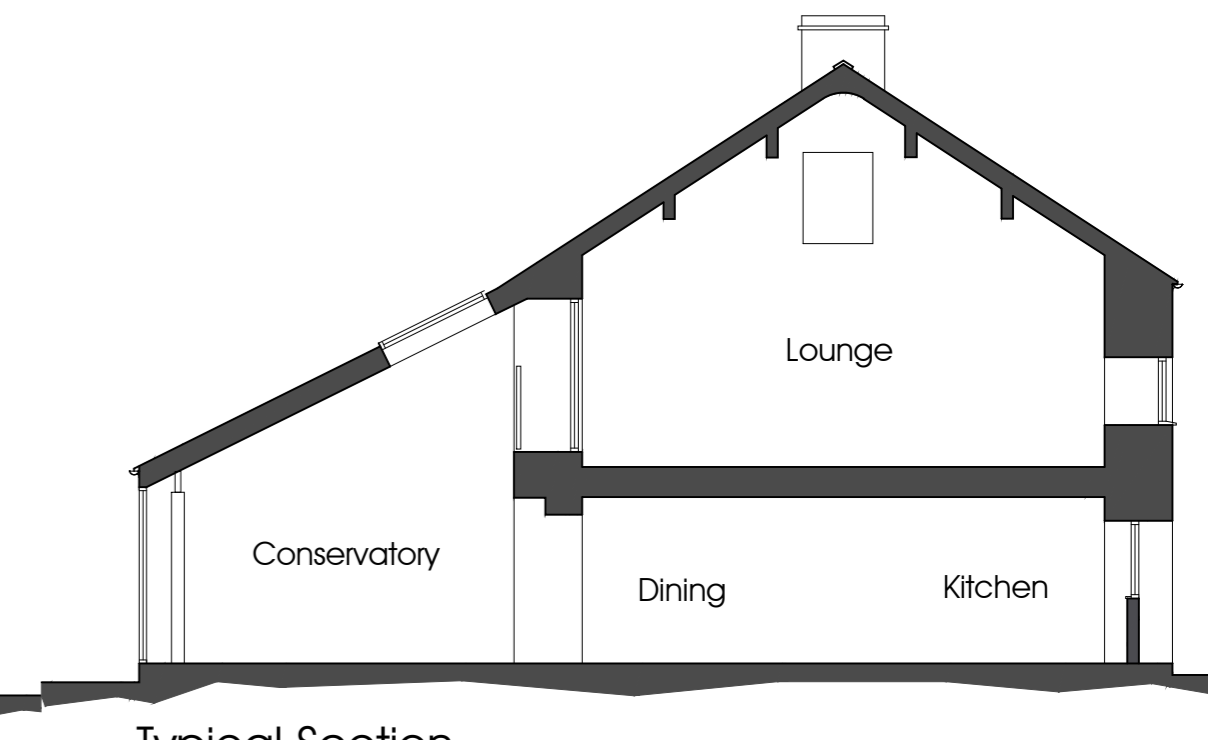
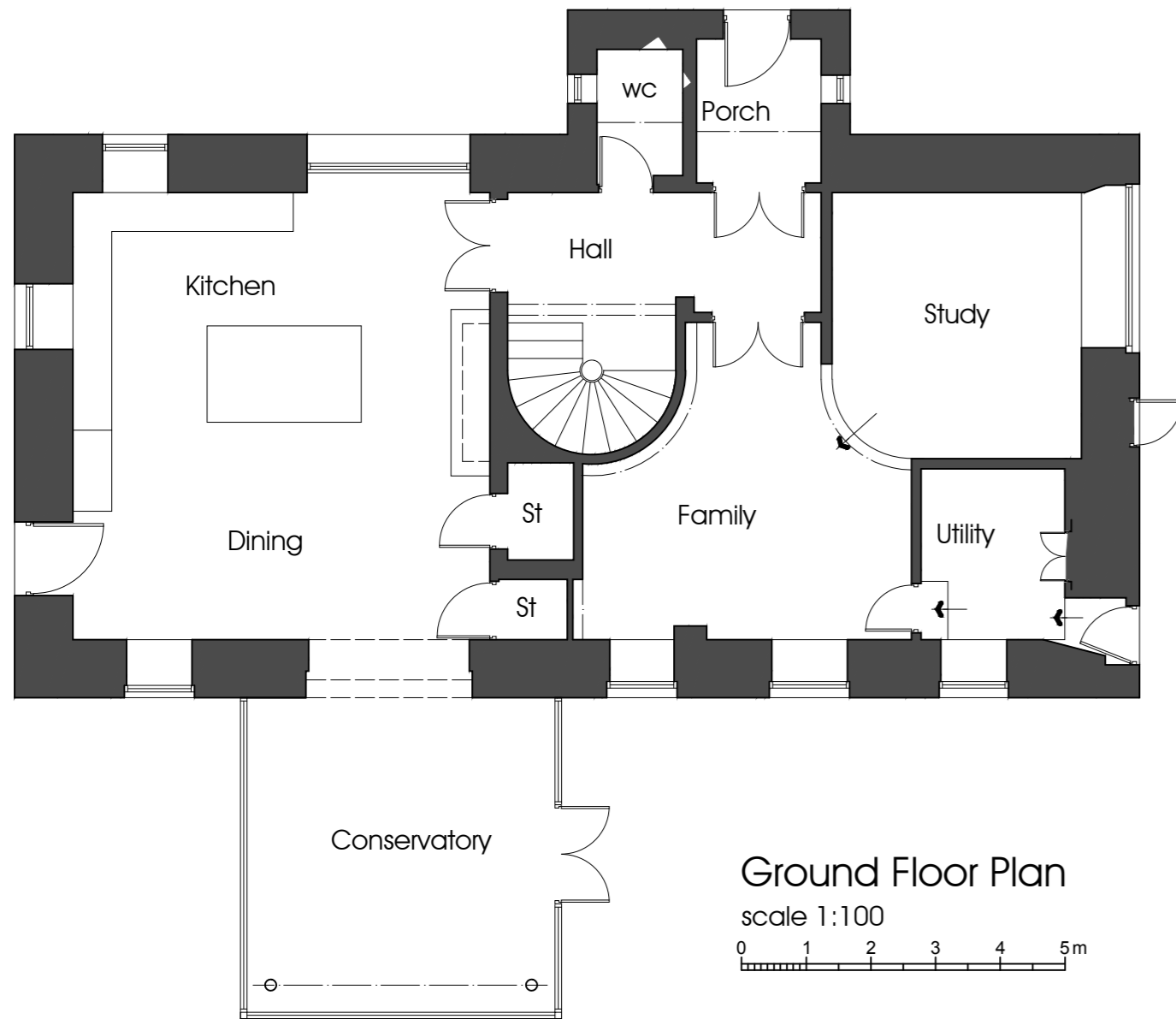

West Elevation
 scale 1:100

Typical Section
 scale 1:100

Wolfen Lodge
 Fish House Lane, Chipping, PR3 2GR
 Mr and Mrs Ballard
 Wolfen Lodge

Existing Plans
 Existing Elevations, Roof Plan
 and Typical Section
 DATE 08.08.2017

JOB NO. 3074
 DRAWING NO. 001
 REVISION
 SCALE 1:100 @ A2



NOTES:
 1: Do not scale this drawing, use figured dimensions only 2: The Contractor, Sub Contractor or specialist supplier are responsible for confirming site dimensions prior to fabrication 3: Any dimensional discrepancies are to be reported to the Architect immediately

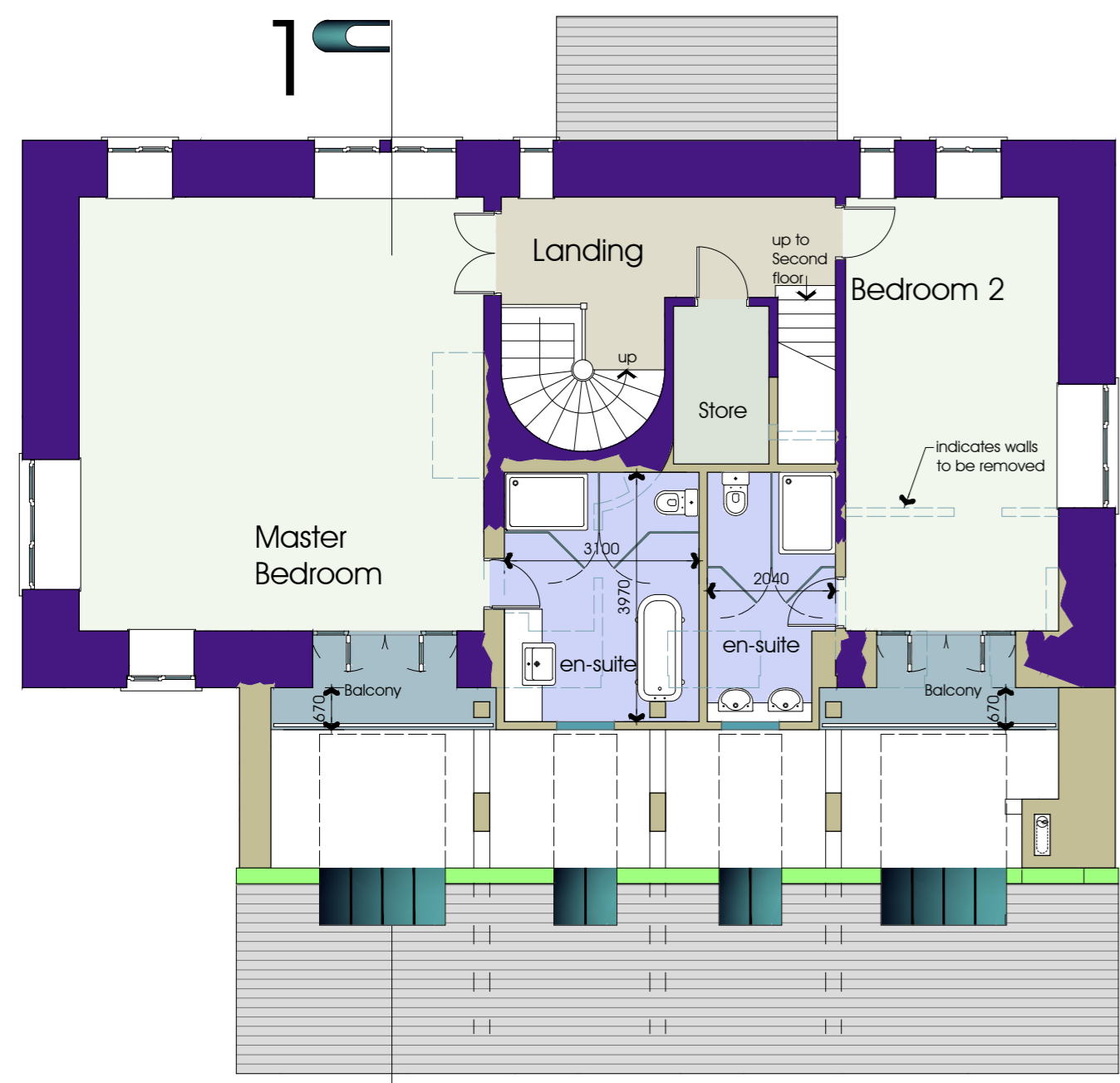

FIRST FLOOR PLAN

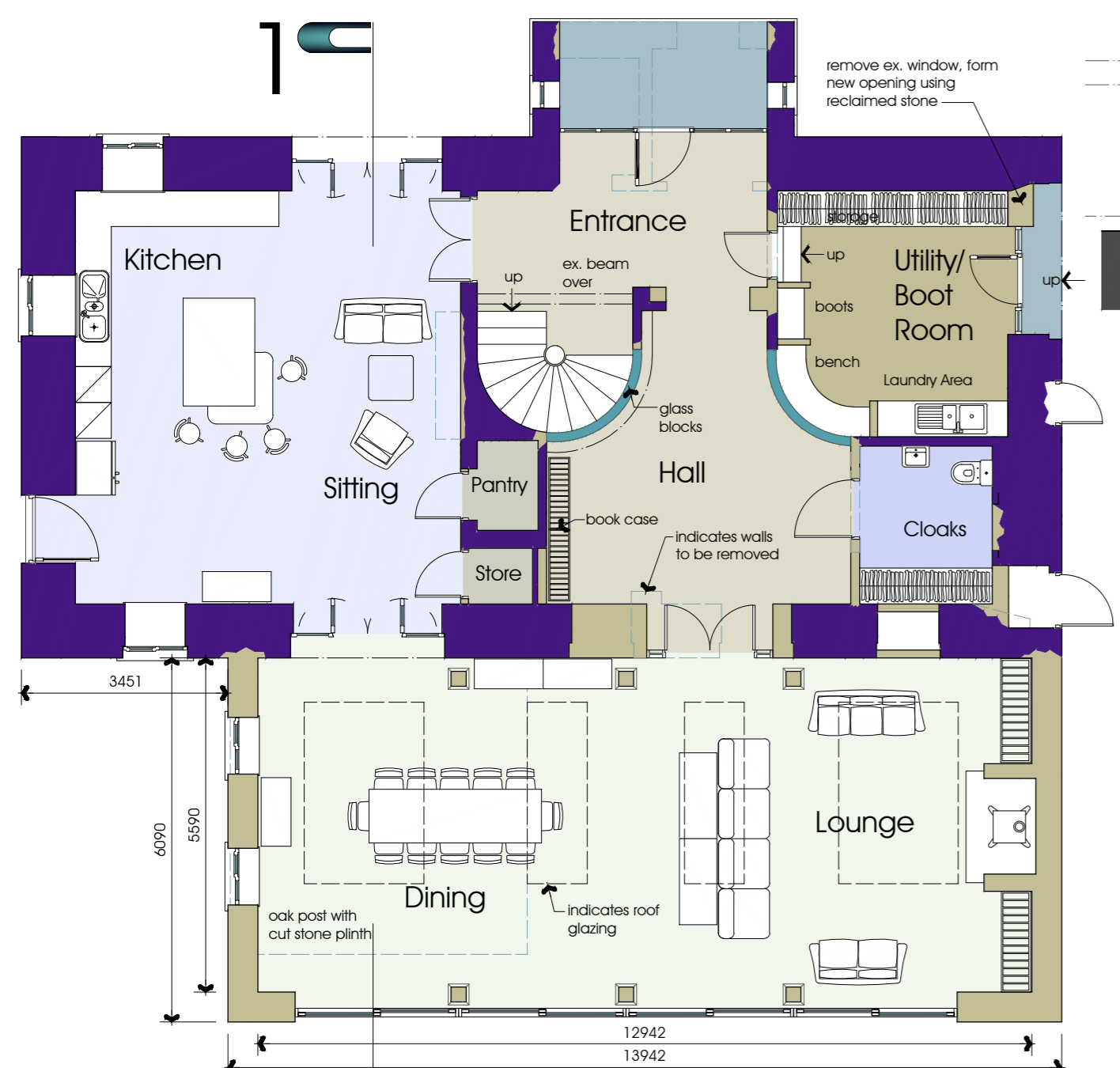

GROUND FLOOR PLAN



EAST ELEVATION

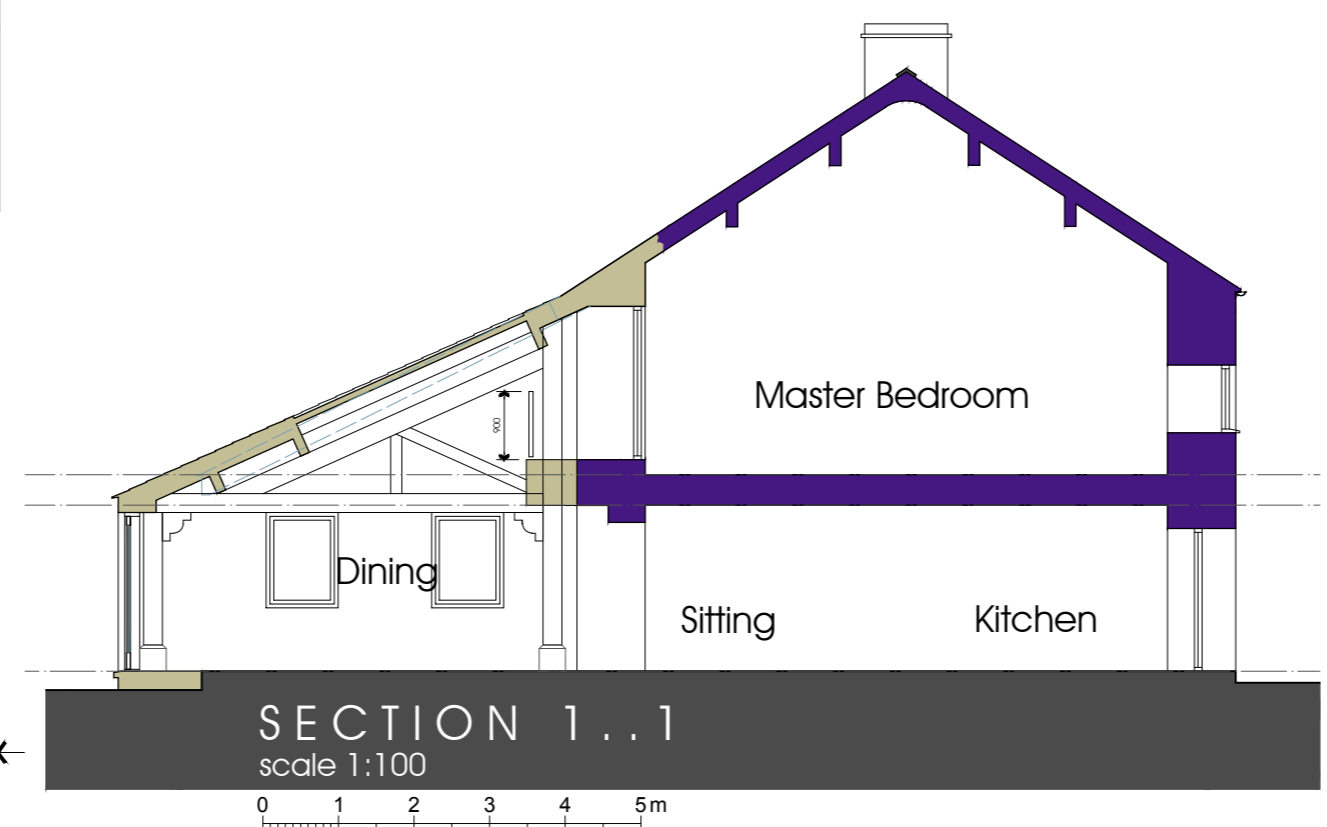

SECTION 1..1
scale 1:100

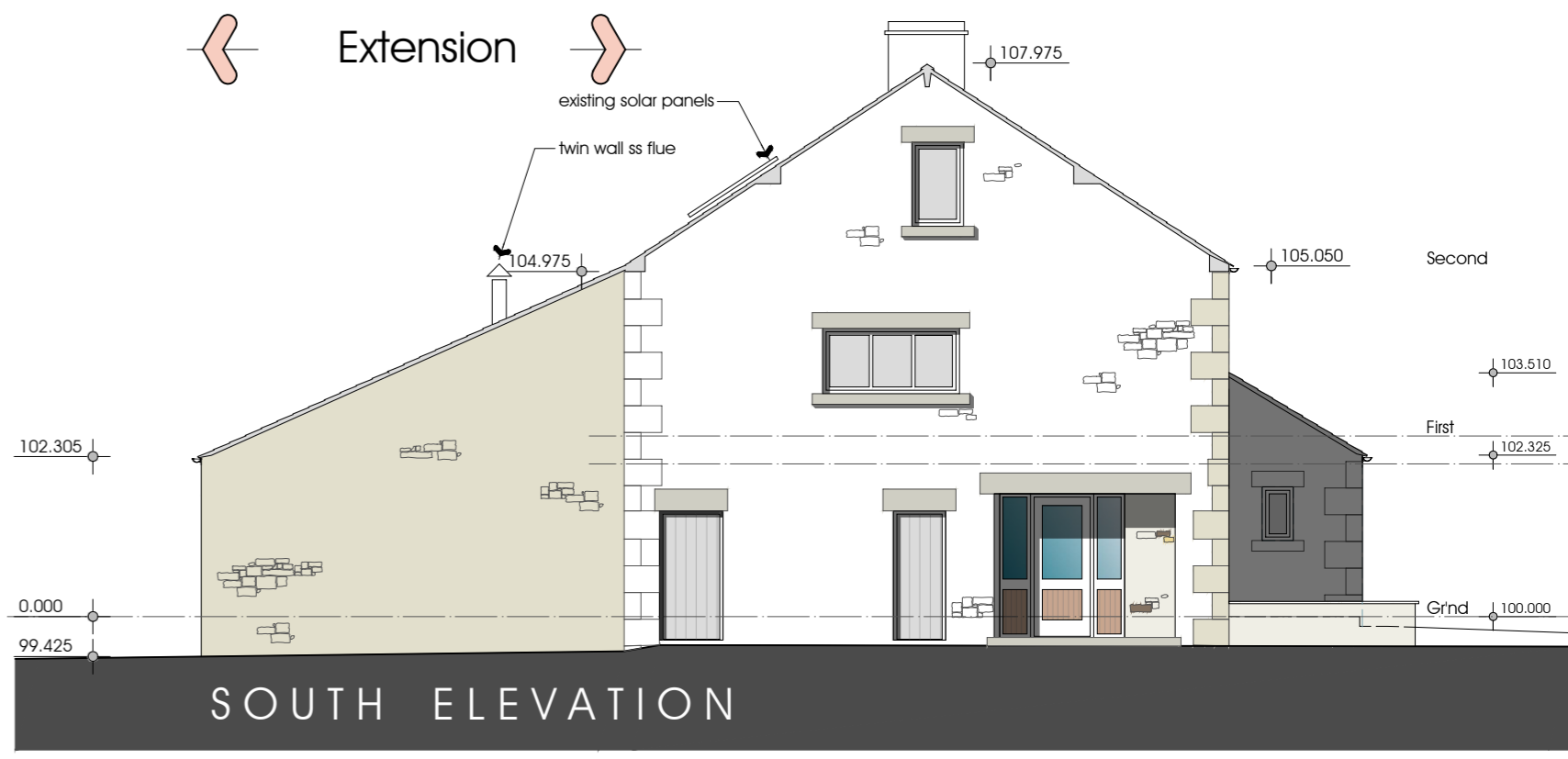

SOUTH ELEVATION

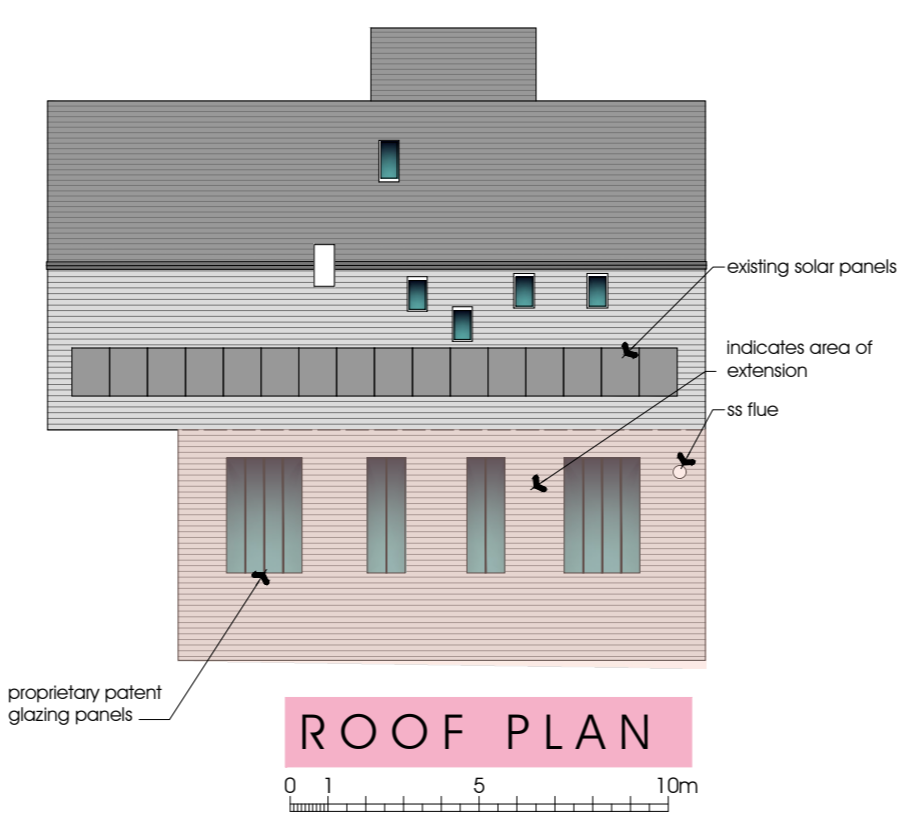

ROOF PLAN

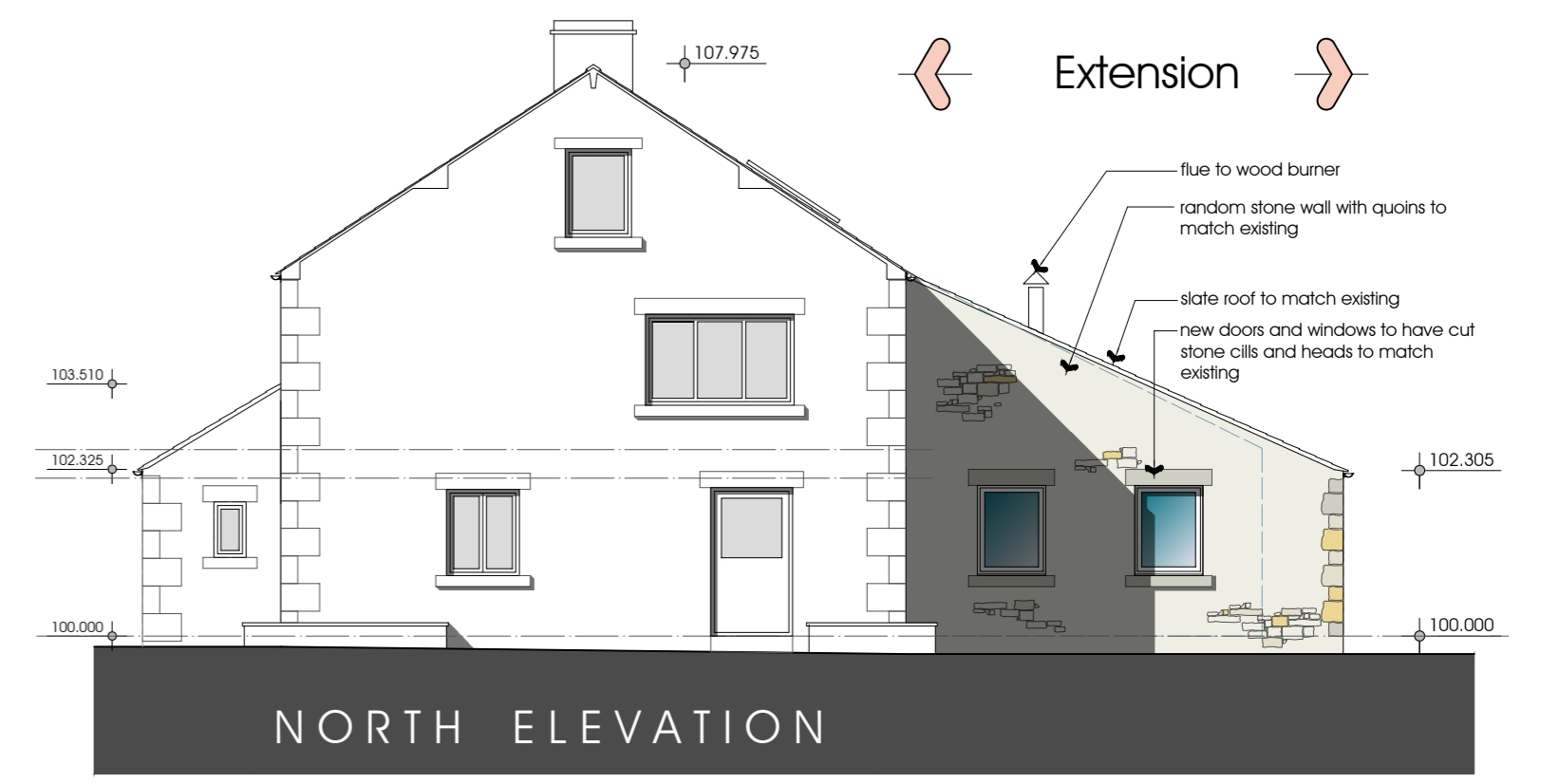

NORTH ELEVATION

NOTES:
 1: Do not scale this drawing, use figured dimensions only 2: The Contractor, Sub Contractor or specialist supplier are responsible for confirming site dimensions prior to fabrication 3: Any dimensional discrepancies are to be reported to the Architect immediately

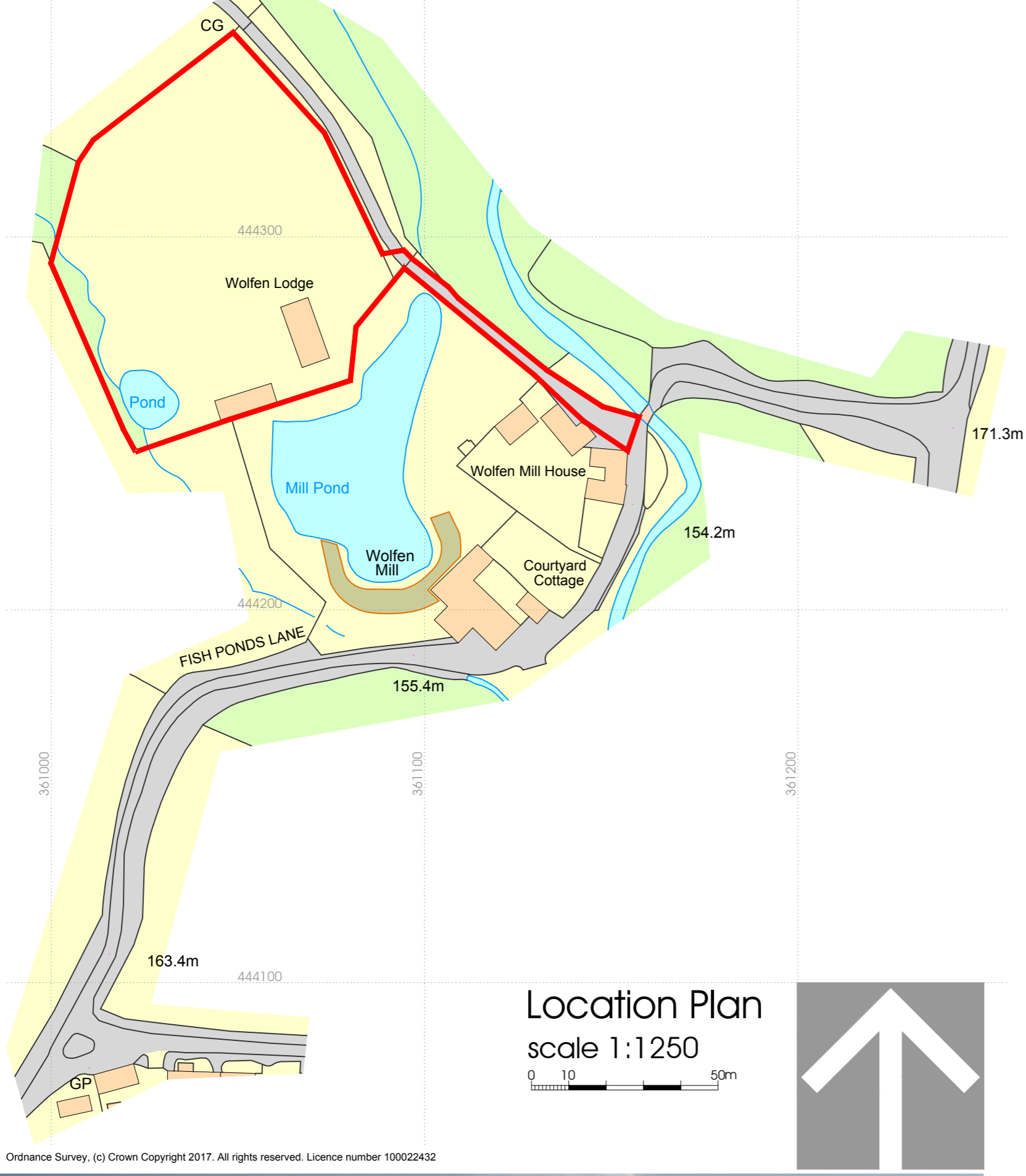

Wolfen Lodge
 Fish House Lane, Chipping, PR3 2GR
 Mr and Mrs Ballard
 Wolfen Lodge

Proposed Rear Elevation
 Block Plan and
 Location Plan
 DATE 08.08.2017

JOB NO. 3074
 DRAWING NO. 003
 REVISION A
 SCALE 1:100/200 @ A2



NOTES:
 1: Do not scale this drawing, use figured dimensions only 2: The Contractor, Sub Contractor or specialist supplier are responsible for confirming site dimensions prior to fabrication 3: Any dimensional discrepancies are to be reported to the Architect immediately

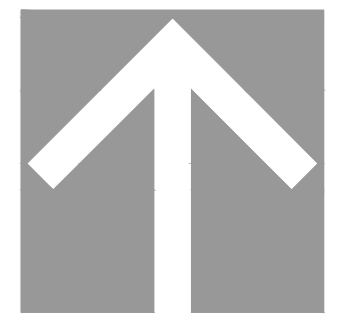
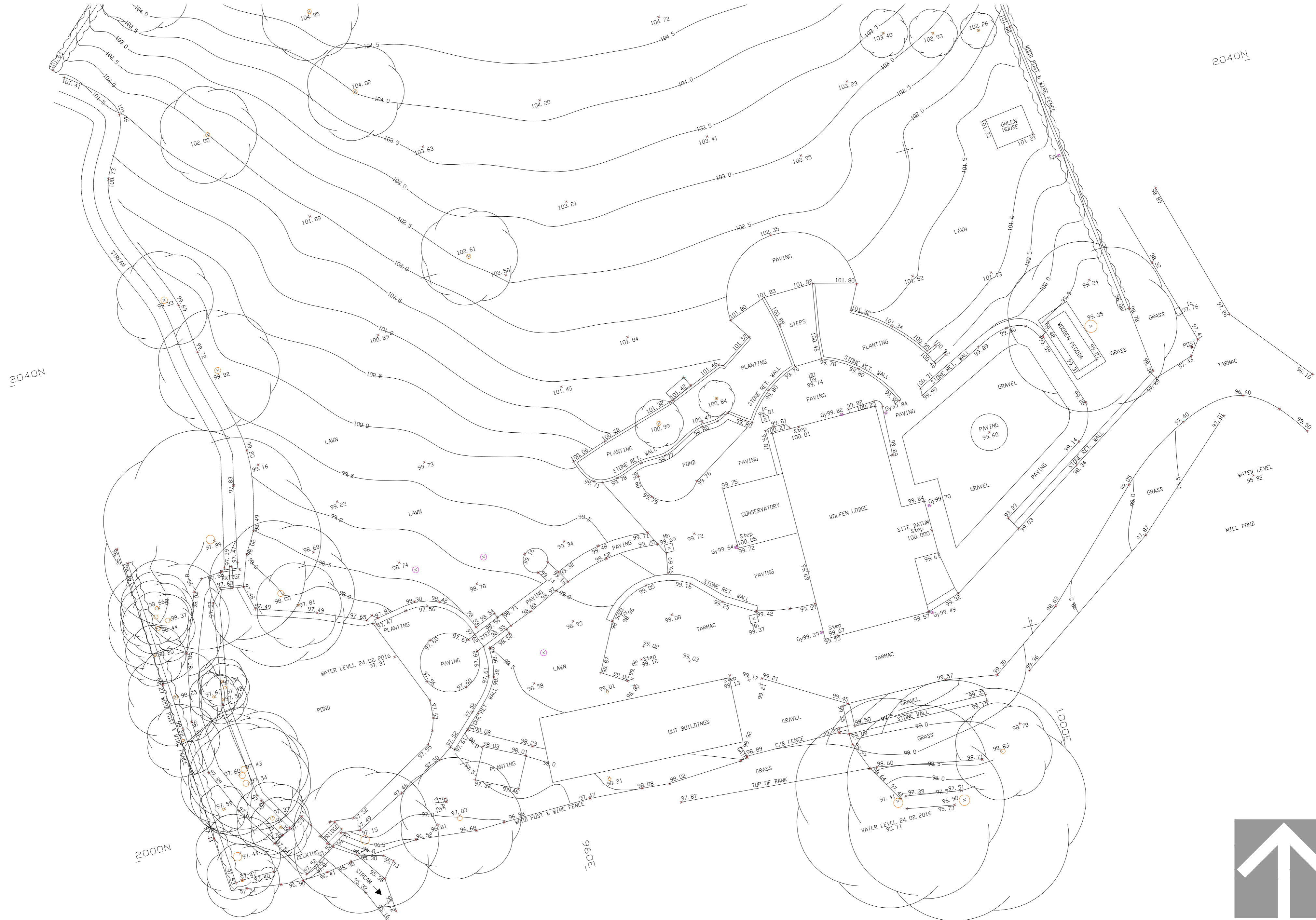

Wolfen Lodge
 Fish House Lane, Chipping, PR3 2GR
Mr and Mrs Ballard
 Wolfen Lodge

Existing Block Plan
 DATE 08.08.2017

JOB NO. 3074
 DRAWING NO. 004
 REVISION
 SCALE 1:200 @ A2

