

"as existing" drawings based on information provided by others - no measured survey of the property has been undertaken by the architect.
 this drawing is to be read in conjunction with all relevant consultants and specialists drawings. the architect is to be notified of any discrepancies before proceeding. do not scale from this drawing. all dimensions are to be checked on site. this drawing is subject to copyright.

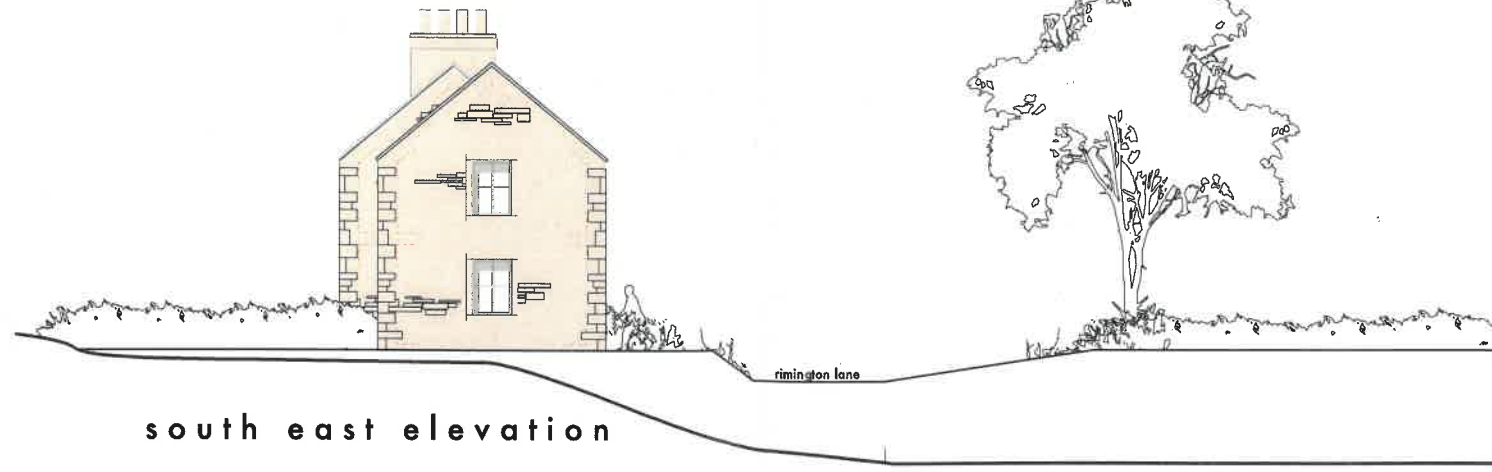

south west elevation



south east elevation

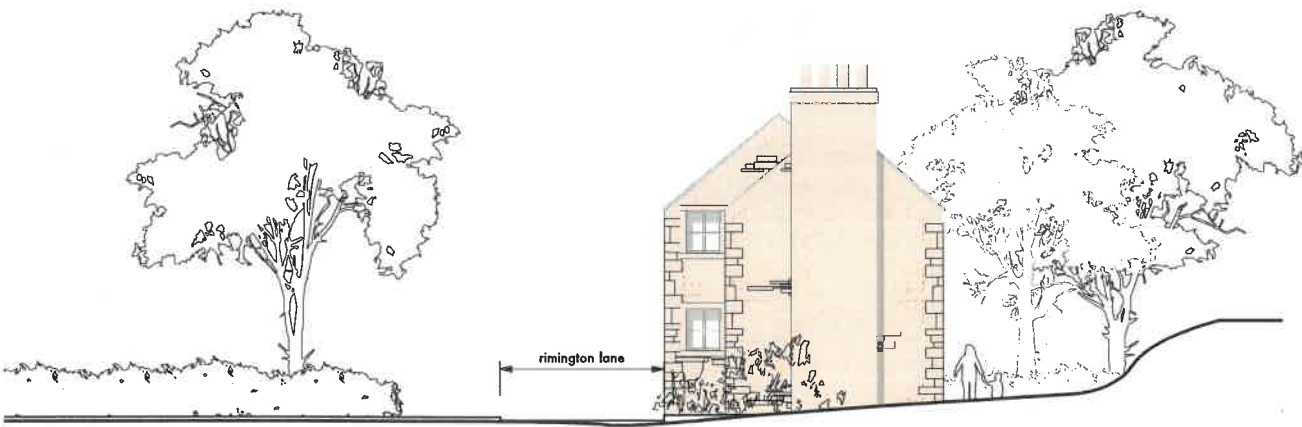

north west elevation



north east elevation

materials schedule
 sample of materials of facing materials to be made available on request.

- | | |
|-----------------|-------|
| roof | slate |
| walls | stone |
| windows | upvc |
| rainwater goods | upvc |

AMENDED PLANS RECEIVED

DATE 11/10/18

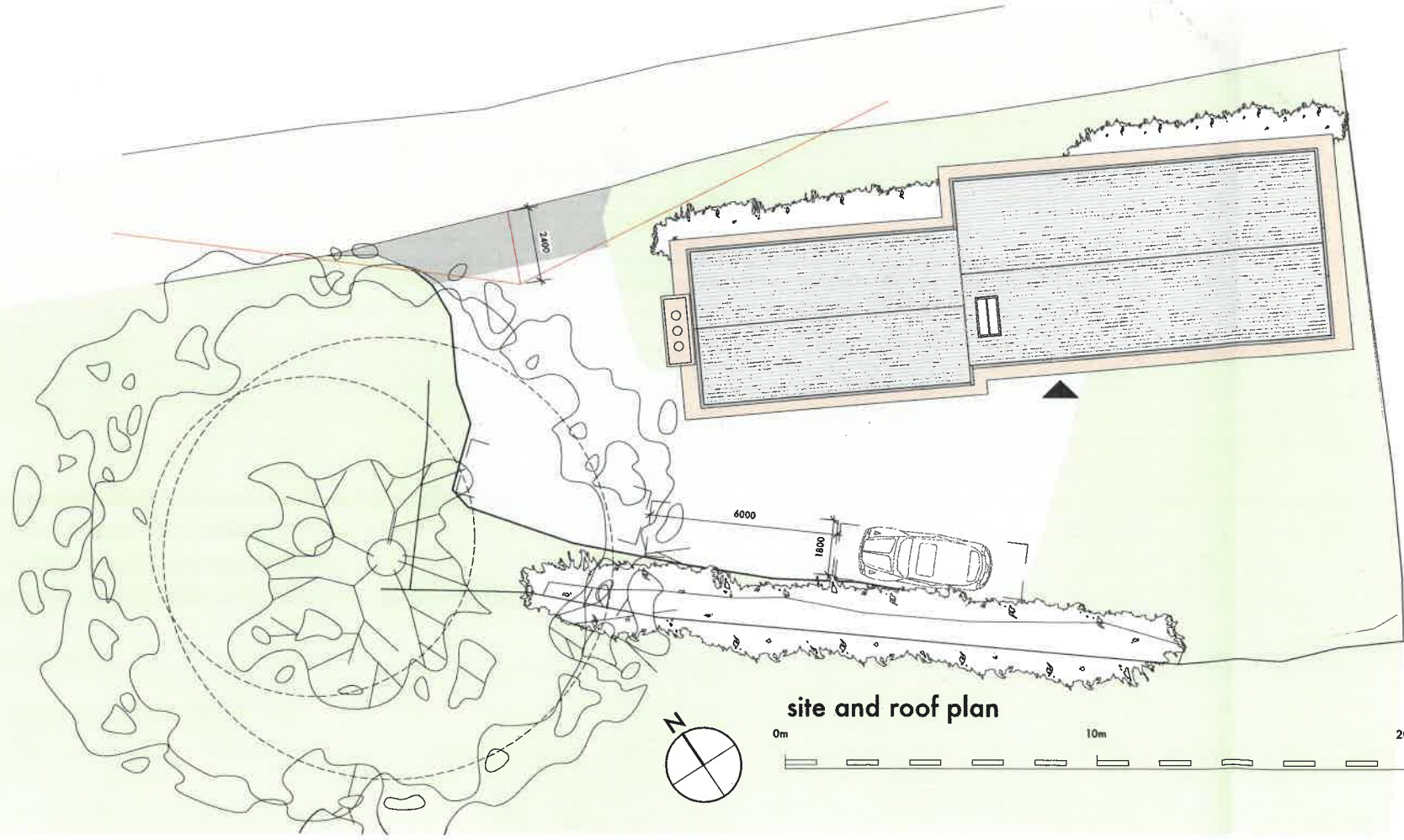

site and roof plan

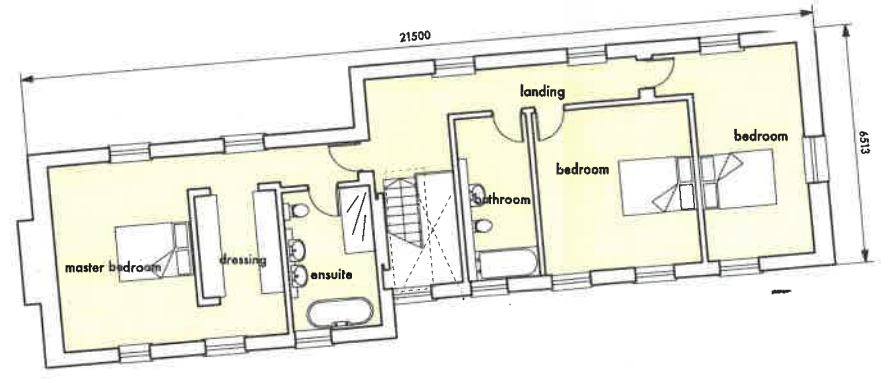

first floor plan

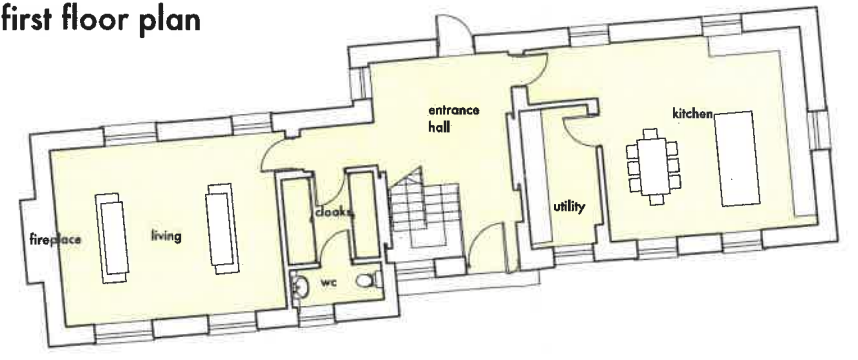

ground floor plan

B amended in response to LA comments oct 2018

A issued for planning aug 2018

stanton andrews architects

44 york street
 clitheroe
 BB7 2DL

t 01200 444490
 e mail@stantonandrews.co.uk
 w stantonandrews.co.uk

Susie Cottage
 Rimington

Proposed Plans and Elevations

drg.no. 1811/PL10 rev. B

he drawn, oct 2018 date, scale, 1 to 100 @ A1