

EXISTING FIRST FLOOR PLAN

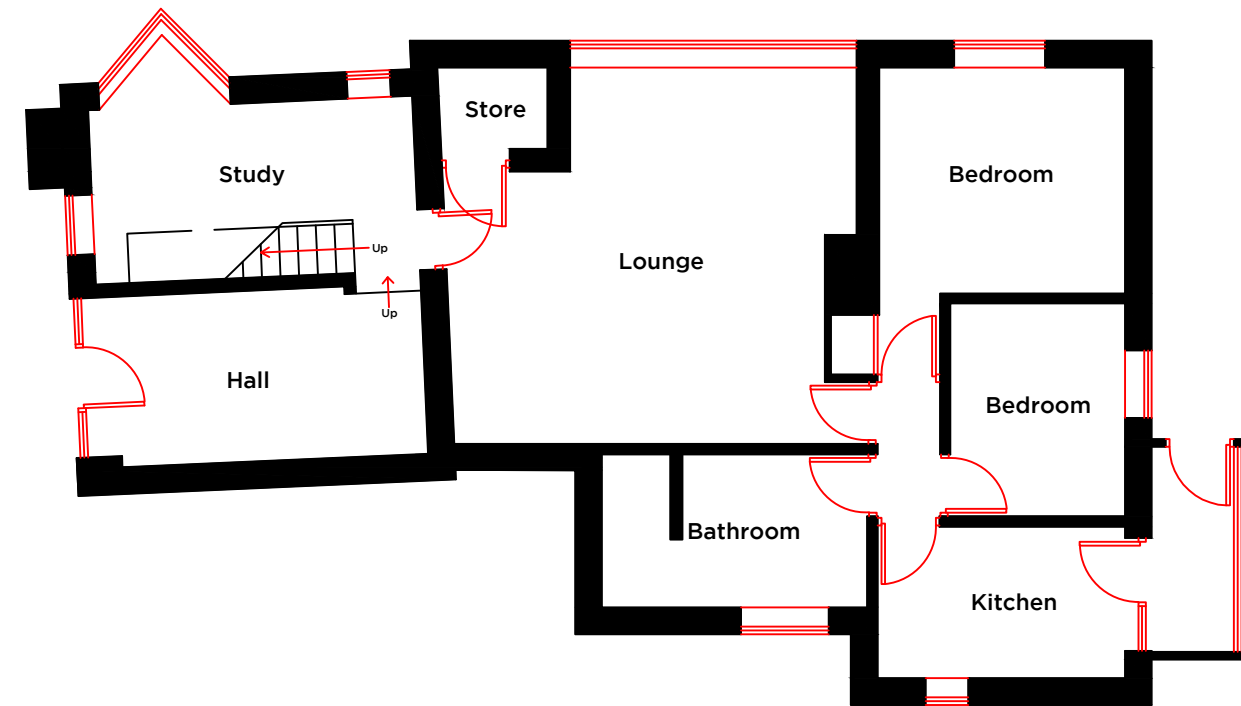

EXISTING GROUND FLOOR PLAN

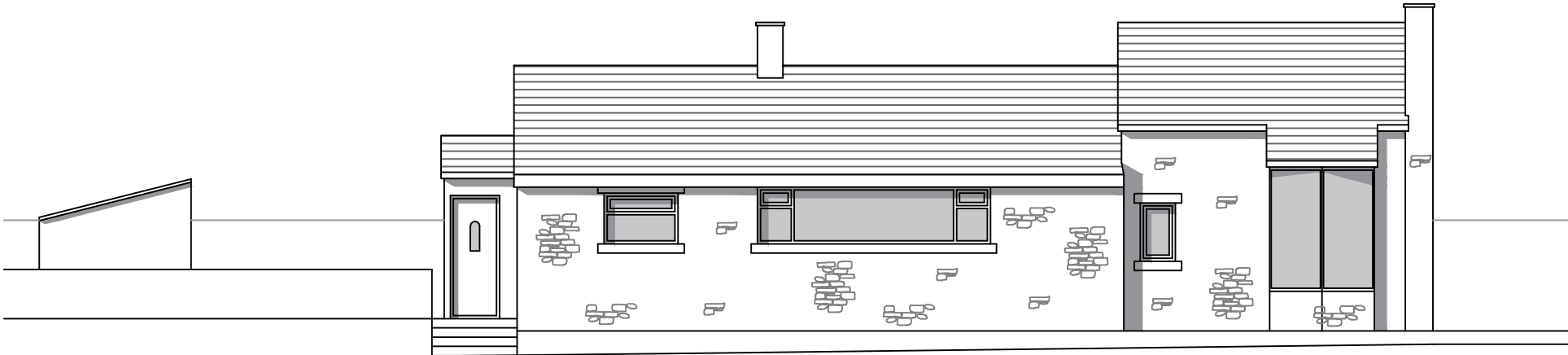

EXISTING WEST ELEVATION

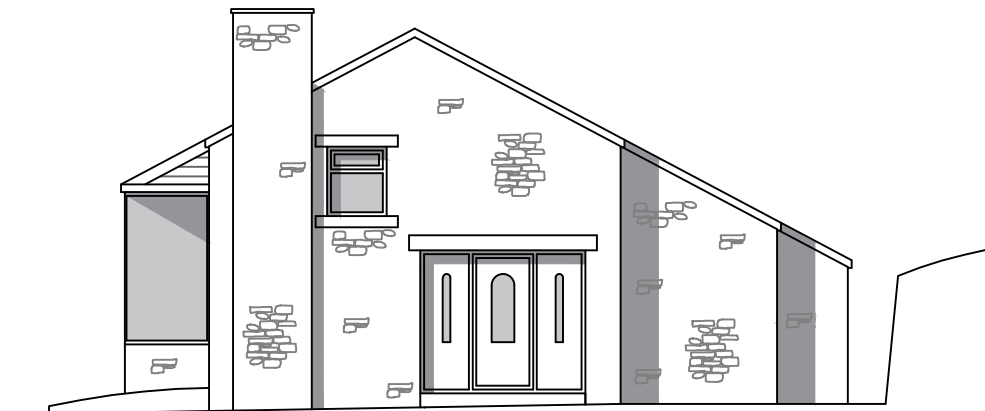

EXISTING SOUTH ELEVATION

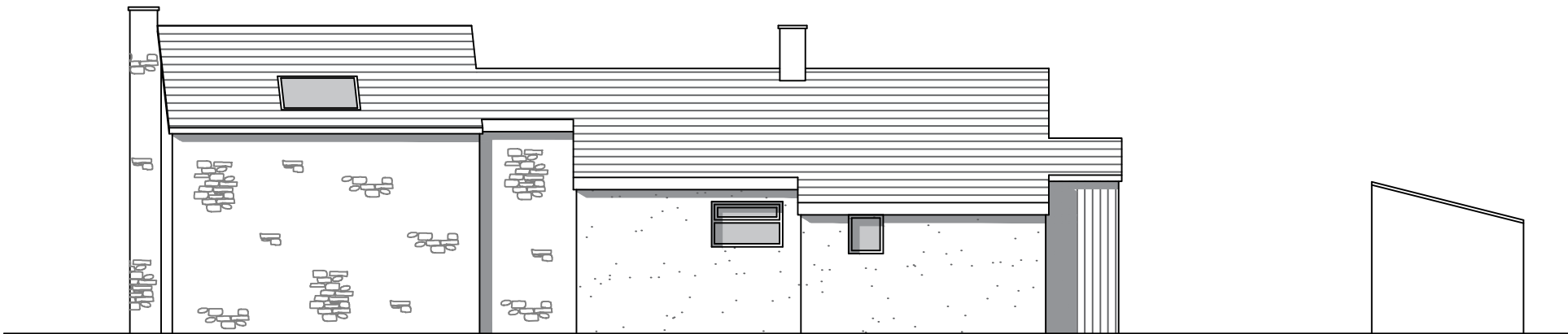

EXISTING EAST ELEVATION

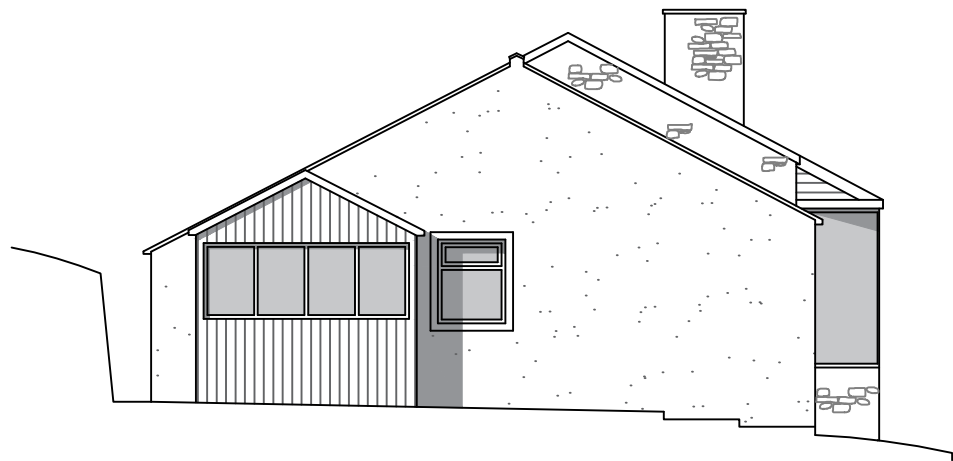

EXISTING NORTH ELEVATION

Notes:

PROPOSED EXTENSION TO SMITHY COTTAGE, BIRKS BROW, THORNLEY WITH WHEATLEY, PRESTON PR3 2TX

RIDGE TO BE RAISED BY 2m TO GAIN ADDITIONAL FIRST FLOOR WITHIN EXISTING FOOTPRINT

NATURAL STONE TO MATCH EXISTING

NATURAL SLATE TO MATCH EXISTING

NATURAL STONE HEADS & CILLS TO MATCH EXISTING

THREE NEW ROOF LIGHTS

RECONFIGURATION OF EXISTING TRIANGULAR WINDOW TO A MORE APPROPRIATE DESIGN

Rev	Date	Revision

Peter HitchenArchitects

project:	PROPOSED EXTENSION TO SMITHY COTTAGE, BIRKS BROW, THORNLEY WITH WHEATLEY, PRESTON PR3 2TX				
client:	MR & MRS MORGAN				
drawing title:	EXISTING FLOOR PLANS & ELEVATIONS				
status:	PLANNING APPLICATION				
scale:	1:100 @ A2				
drawn:	DS	checked:	PH		
date:	06/08/18				
project no.	PHA/204	drg. no.	200	rev.	-