

PROPOSED FIRST FLOOR PLAN

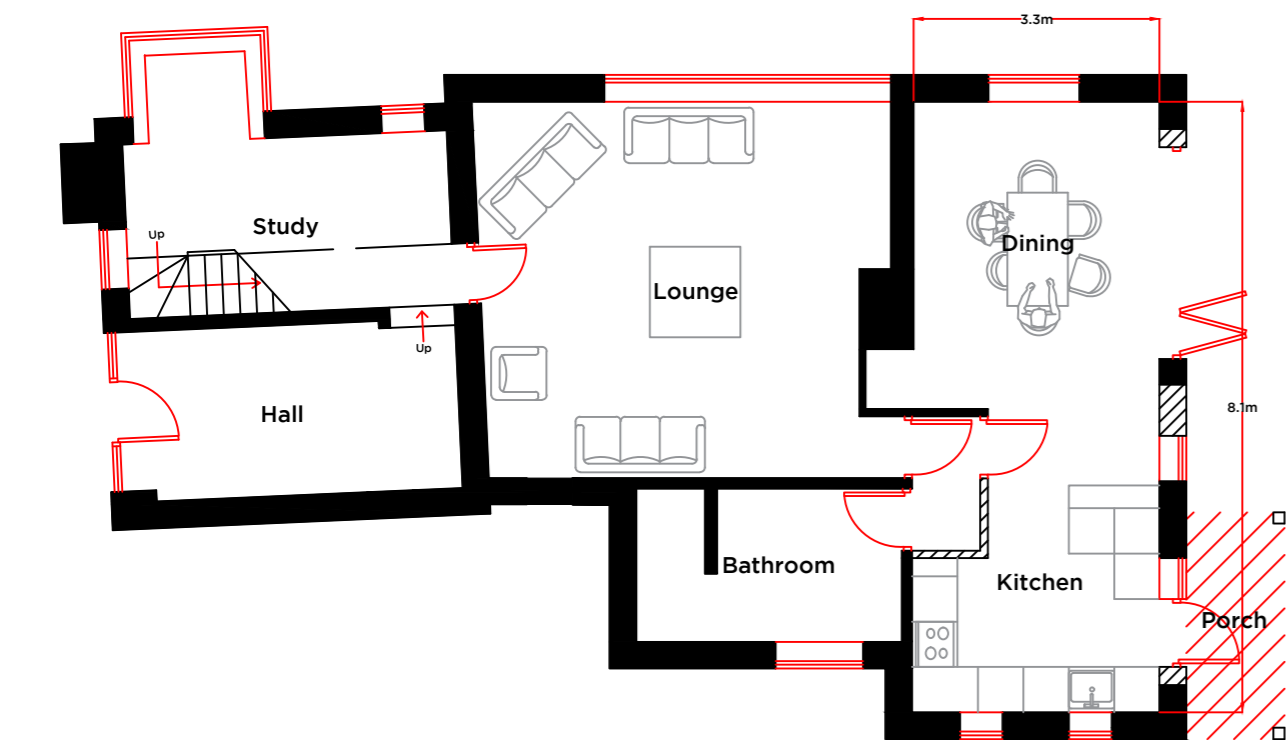

PROPOSED GROUND FLOOR PLAN

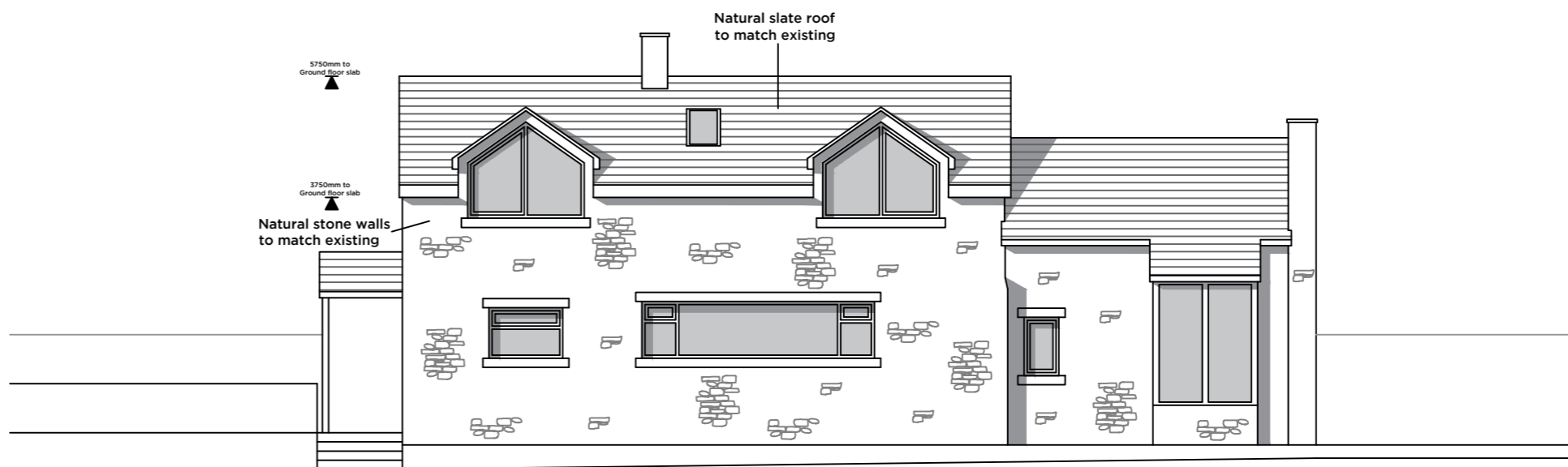

PROPOSED WEST ELEVATION

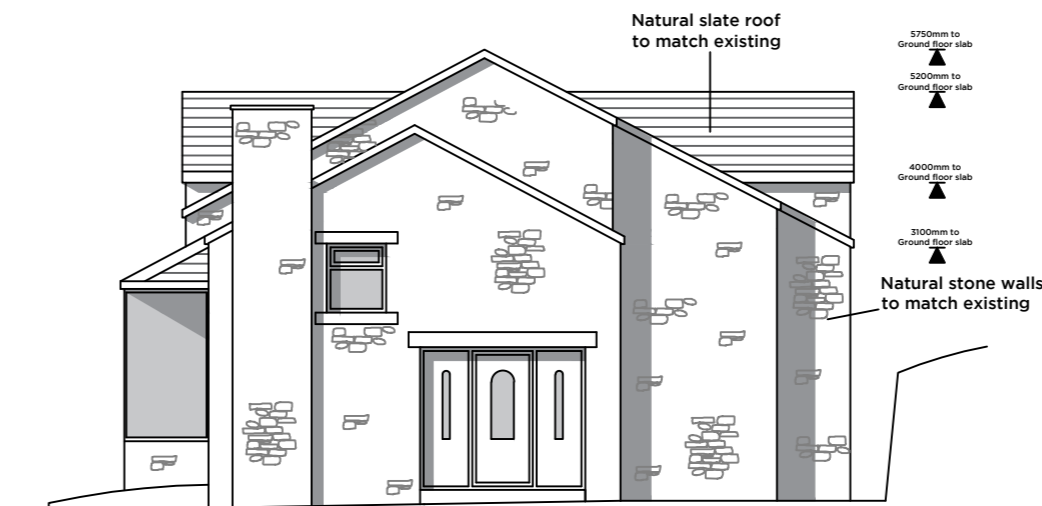

PROPOSED SOUTH ELEVATION

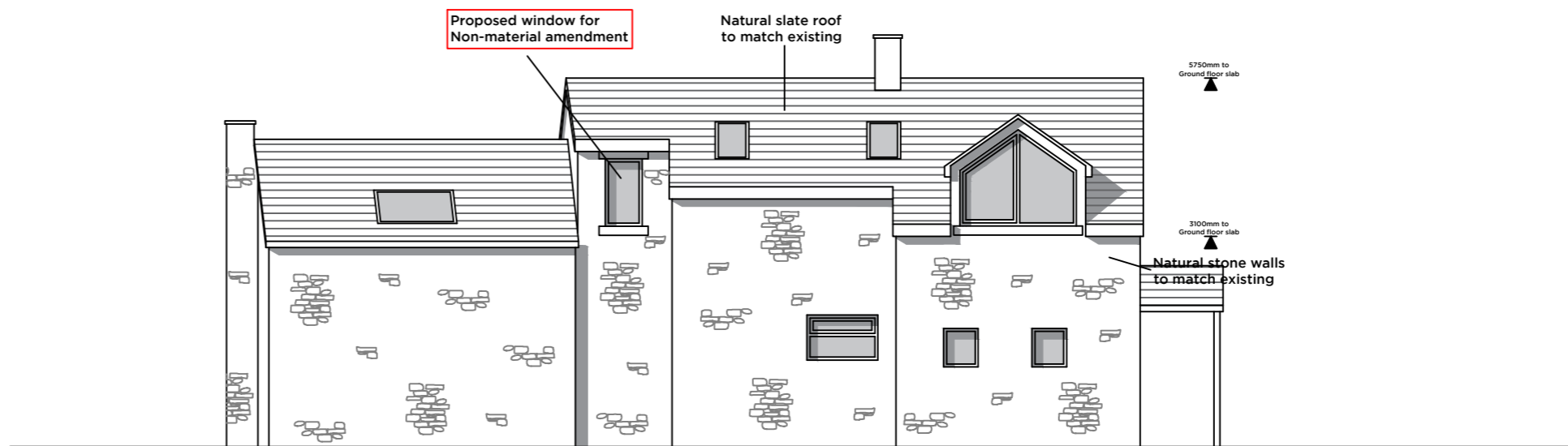

PROPOSED EAST ELEVATION

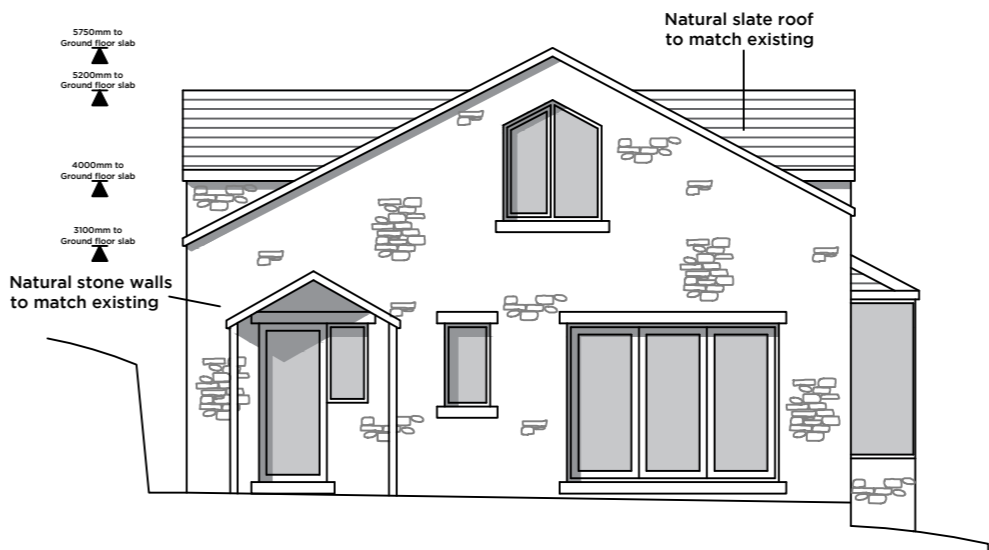

PROPOSED NORTH ELEVATION

Notes:

PROPOSED NON-MATERIAL
AMENDMENT TO PLANNING
APPROVAL 3/2018/0724

PROPOSED WINDOW ON FIRST
FLOOR TO EAST ELEVATION AS
SUGGESTED ON FIRST FLOOR PLAN

Rev Date Revision

Peter Hitchen
Architects

project:
PROPOSED EXTENSION TO
SMITHY COTTAGE, BIRKS
BROW, THORNLEY WITH
WHEATLEY, PRESTON
PR3 2TX

client:
MR & MRS MORGAN

drawing title:
PROPOSED FLOOR PLANS
& ELEVATIONS

status:
NON-MATERIAL AMENDMENT
APPLICATION

scale:
1:100 @ A2

drawn: DS checked: PH

date:
08/01/19

project no. PHA/204 drg. no. 300 rev. -