

PROPOSED FIRST FLOOR PLAN

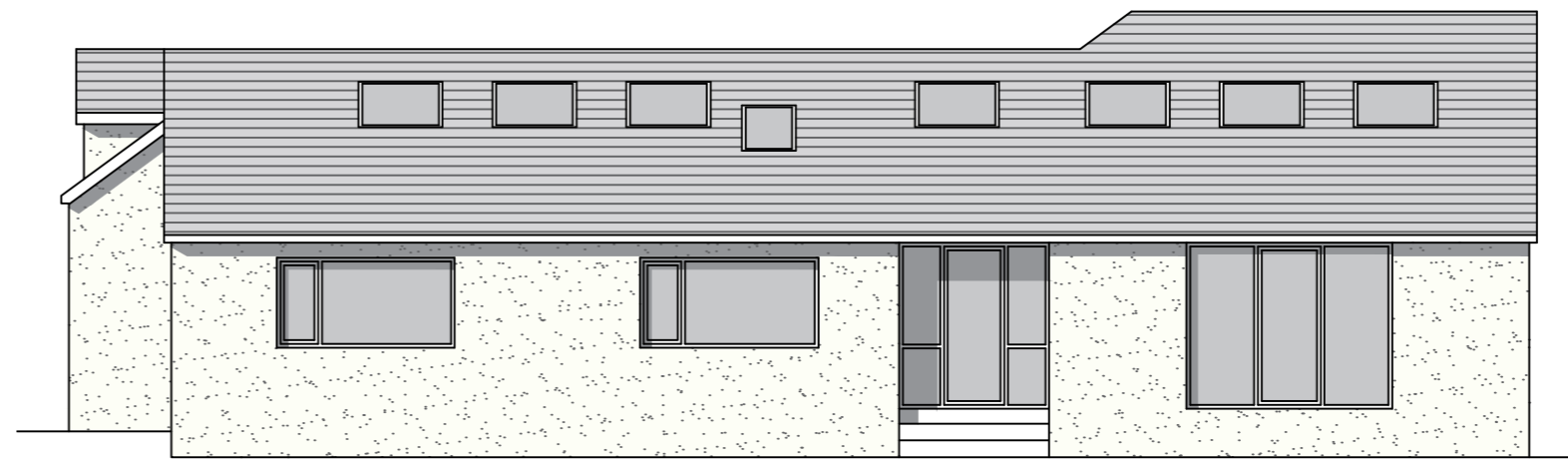

PROPOSED SOUTH-EAST ELEVATION

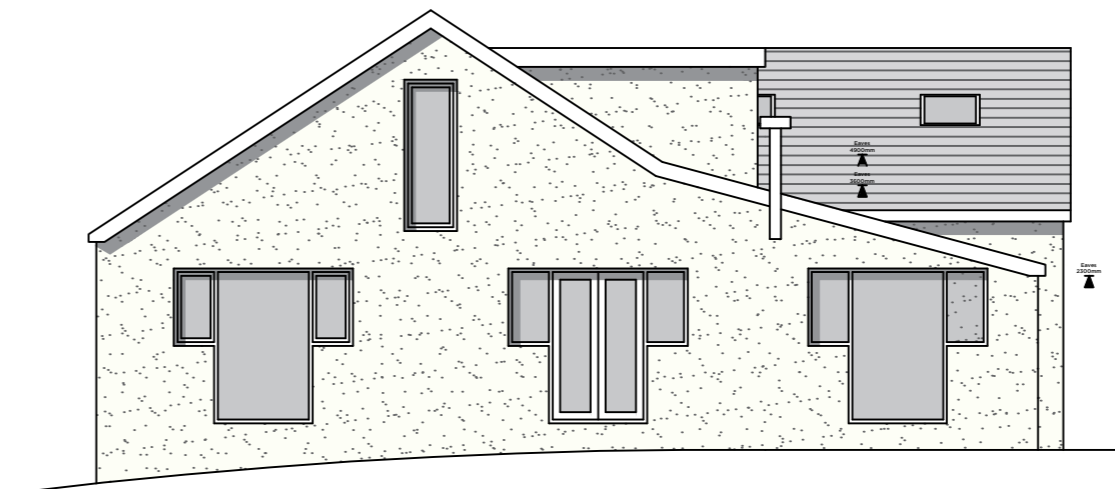

PROPOSED NORTH-EAST ELEVATION

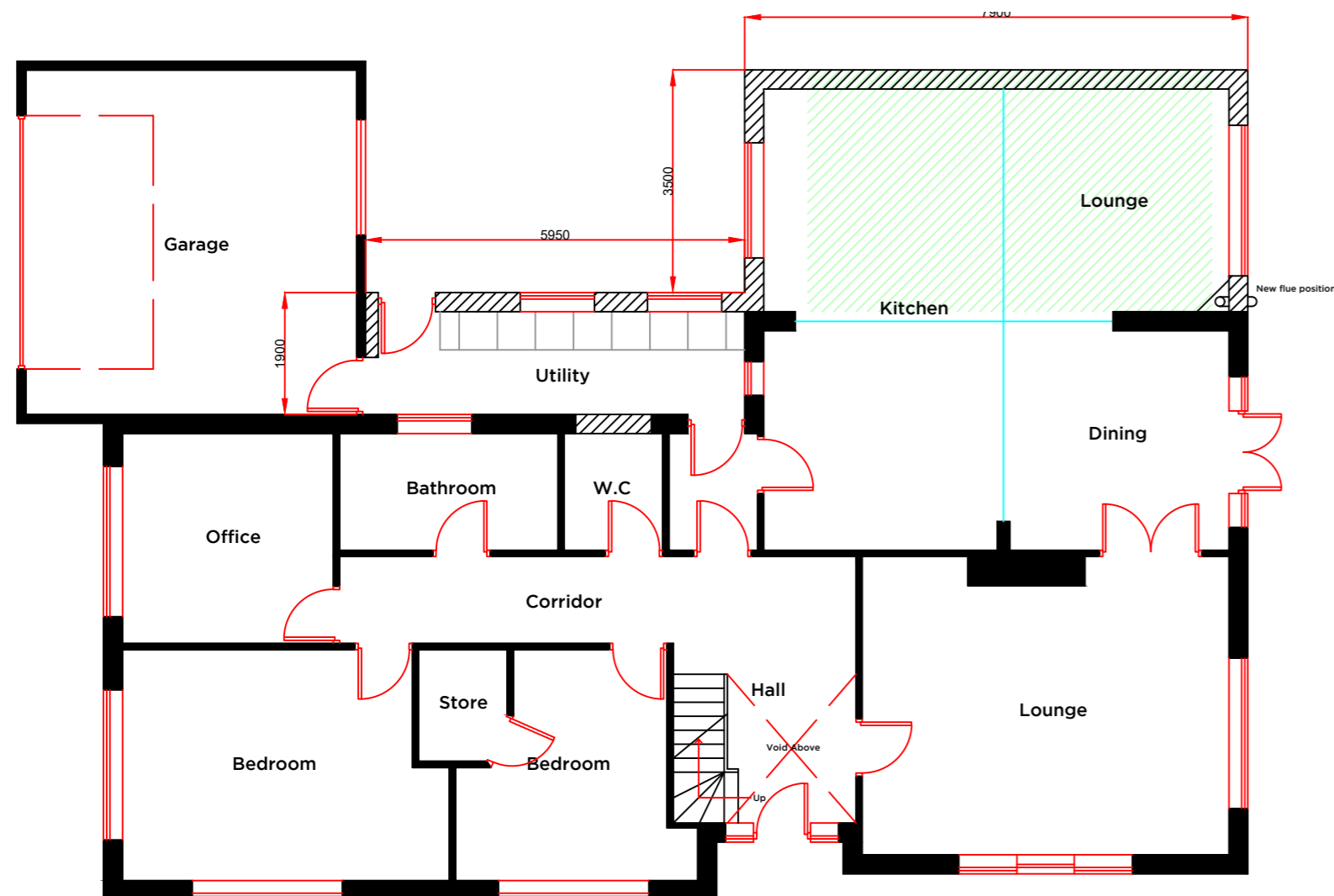

PROPOSED GROUND FLOOR PLAN



PROPOSED NORTH-WEST ELEVATION

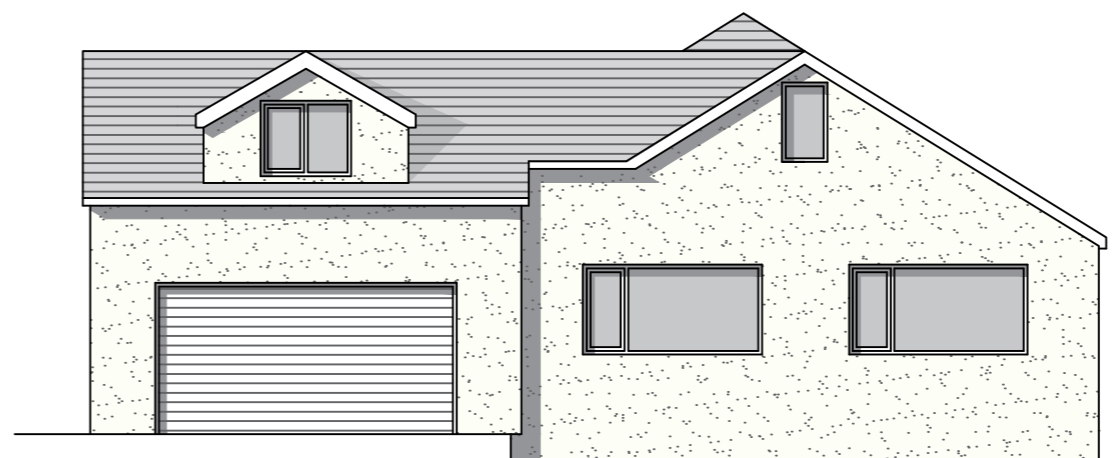

PROPOSED SOUTH-WEST ELEVATION

- Notes:
- PROPOSED REAR ALTERATIONS TO INCREASE THE VOLUME OF THE FIRST FLOOR AREA
 - RENDER TO MATCH EXISTING WALLS
 - CONCRETE TILES TO MATCH EXISTING
 - FIBREGLASS ROOF TO THE FLATROOF AREA
 - THREE ROOFLIGHTS TO SINGLE STOREY REAR EXTENSION
 - EXISTING CONSERVATORY FOOTPRINT

Rev	Date	Revision
		REVISION A - PROPOSED PITCHED ROOF ABOVE GARAGE
		PROPOSED DORMER ABOVE GARAGE
		PROPOSED ROOFLIGHTS IN NEW ROOF ABOVE GARAGE
		PROPOSED WINDOW IN EXISTING GABLE

Peter Hitchen
Architects

project:
PROPOSED REAR TWO STOREY EXTENSION TO LITTLE BECK, EAVES HALL LANE, WEST BRADFORD, BB7 3JG

client:
MR & MRS WILKINSON

drawing title:
PROPOSED FLOOR PLANS & ELEVATIONS

status:
PLANNING APPLICATION

scale:
1:100 @ A2

drawn: DS checked: PH

date:
18/03/19

project no. PHA/216 drg. no. 200 rev. A