

NOTES
 This drawing is copyright and must not be reproduced without the written permission of the designer.
 Contractors are to check all sizes and dimensions before setting out any site or shop work. Any errors or discrepancies to be reported to the designer.
 CDM 2015 Designers Risk Assessment
 All works to be carried out under CDM regulations.
 Contractor to ensure all relevant codes of practice and regulations for the proposed works are adhered to. No residual risk within the attached design unless specifically stated with the attached schedule.
 Do not scale off this drawing.

REVISIONS DATE



new hardwood glazed doors

Proposed Rear Elevation

Existing slated roofs stone quoins and painted render retained

50mm thck clear polycarbonate part roof covering to external decked area on natural hardwood joists with shaped ends 200 sq hardwood posts 150sq hardwood balusters, clear glazing to balustrade panels and timber decking



Proposed Elevation from Car Park

Square hardwood posts and elm waney boarding to roof facade where shown

Proposed Side Elevation

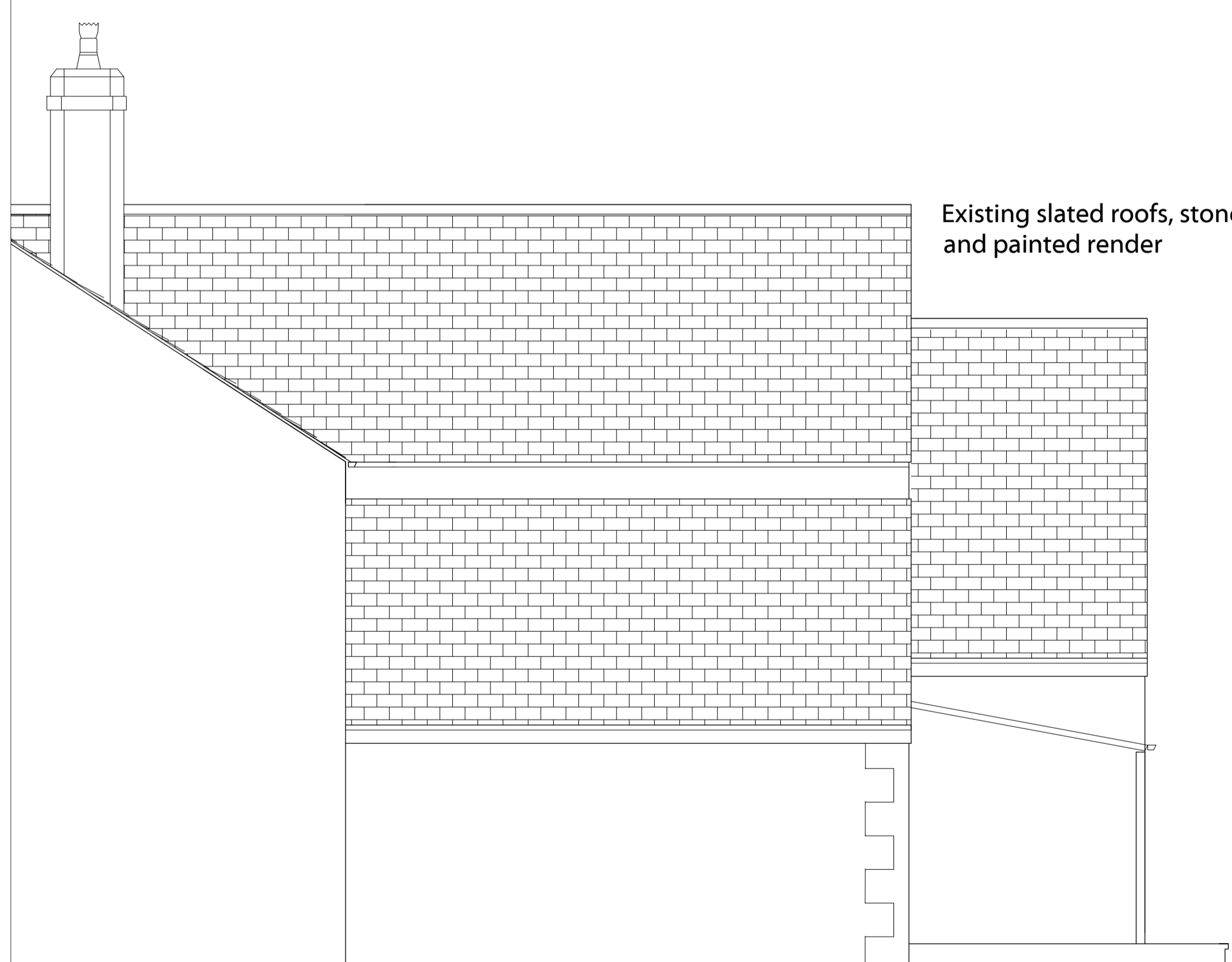

Existing slated roofs, stone quoins and painted render

Existing Rear Elevation

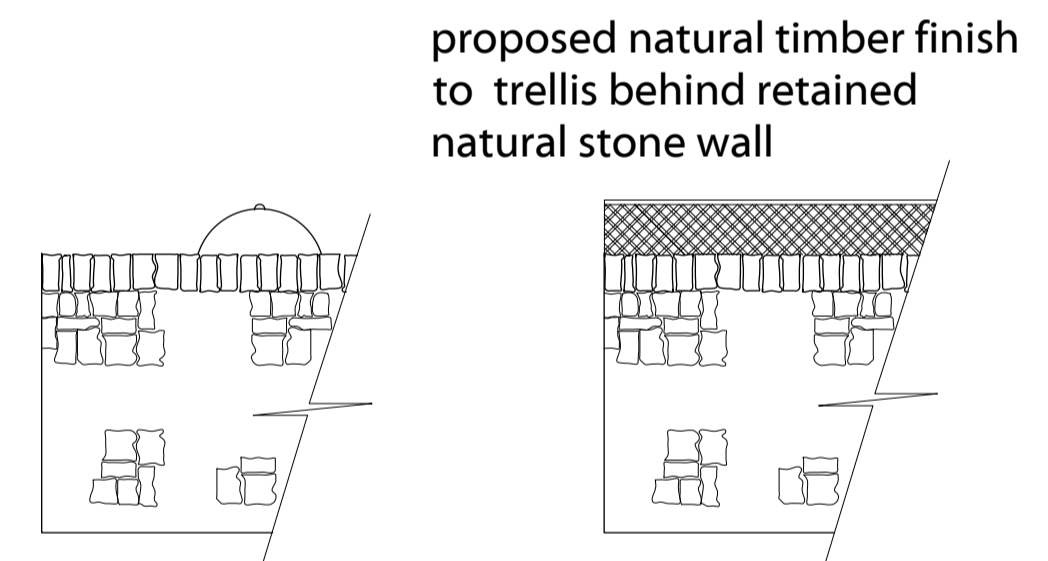

proposed natural timber finish to trellis behind retained natural stone wall

Existing & Proposed Part Elevation to gas tank

Existing decked area and glazed roof

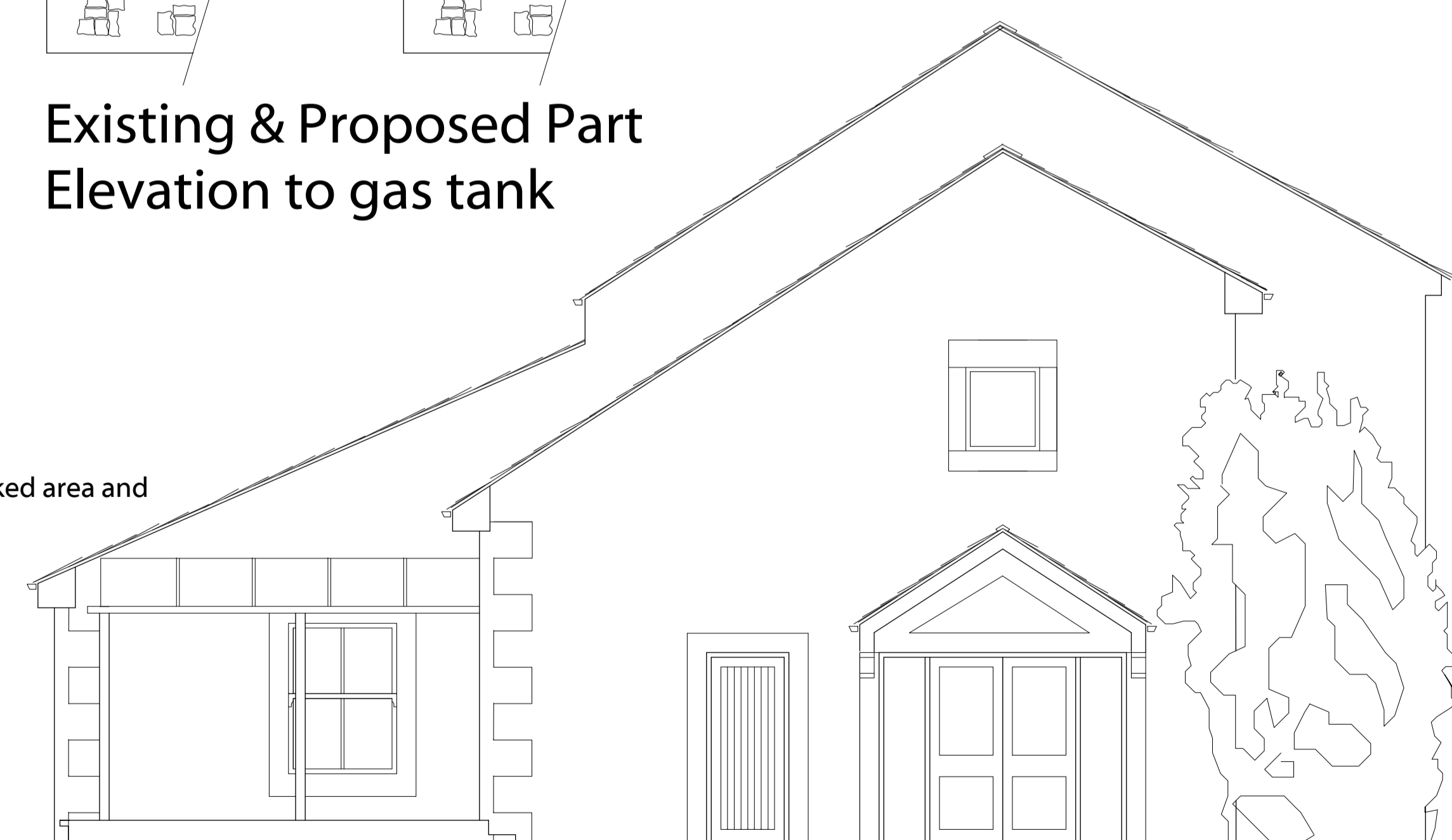

Existing Elevation from Car Park

Rev A - Waney Egde elm and hardwood posts added to existing porch roof Jan 19

TITLE: External Elevations		
PROJECT: Bayley Arms, Avenue Road, Hurst Green, BB7 9QB		
CLIENT: Star Pubs & Bars		
DRAWN BY:	SCALE: 1:50 @ A1 1:100 @ A3	
DATE: Dec 2018	DWG NO: 1312.07	REV: A

imd
 AND ASSOCIATES LTD
 1 Sentinel Court, Wilkinson Way
 Blackburn, Lancashire BB1 2EH
 t: 01254 696989 e: info@imdandassociates.co.uk