

This drawing is to be read in conjunction with all relevant Architect, consultants and specialist drawings and specifications. The Architect is to be notified of any discrepancies before proceeding. Do not scale from this drawing. All dimensions and levels are to be checked on site. This drawing is subject to copyright. All work carried out before Planning and Building Permission has been granted is at the contractor's risk.

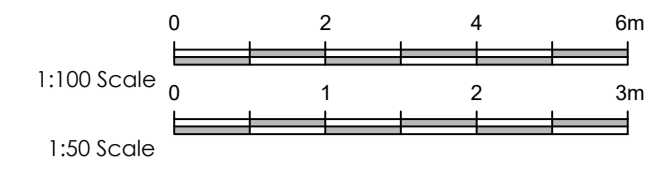

**PROPOSED SOUTH ELEVATION**  
Scale 1:100



**PROPOSED EAST ELEVATION**  
Scale 1:100

4no. Flush fitting conservation type roof lights with central glazing bar and black finish



**NORTH WEST ELEVATION**  
Scale 1:100

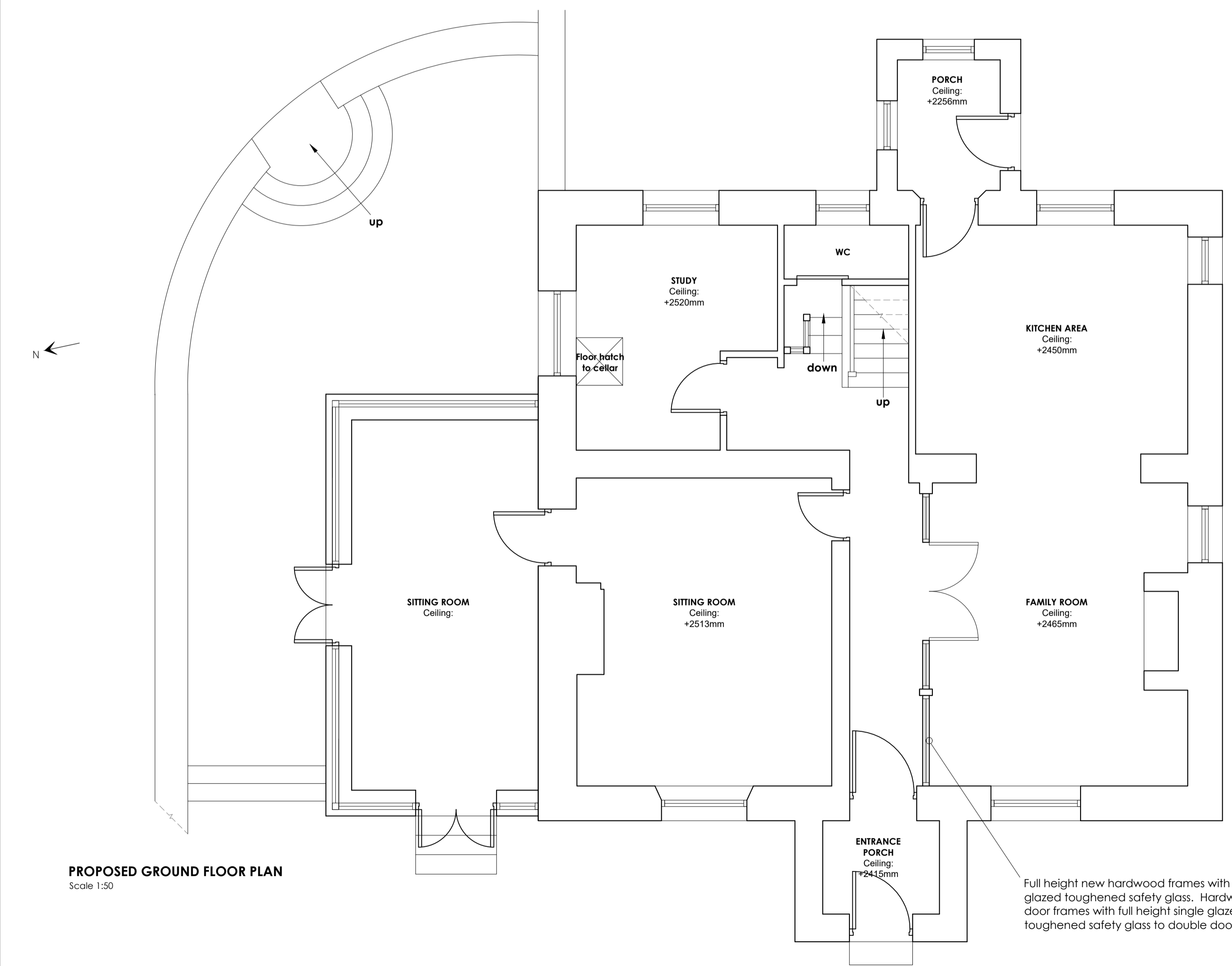

**PROPOSED GROUND FLOOR PLAN**  
Scale 1:50

Full height new hardwood frames with single glazed toughened safety glass. Hardwood door frames with full height single glazed toughened safety glass to double doors.

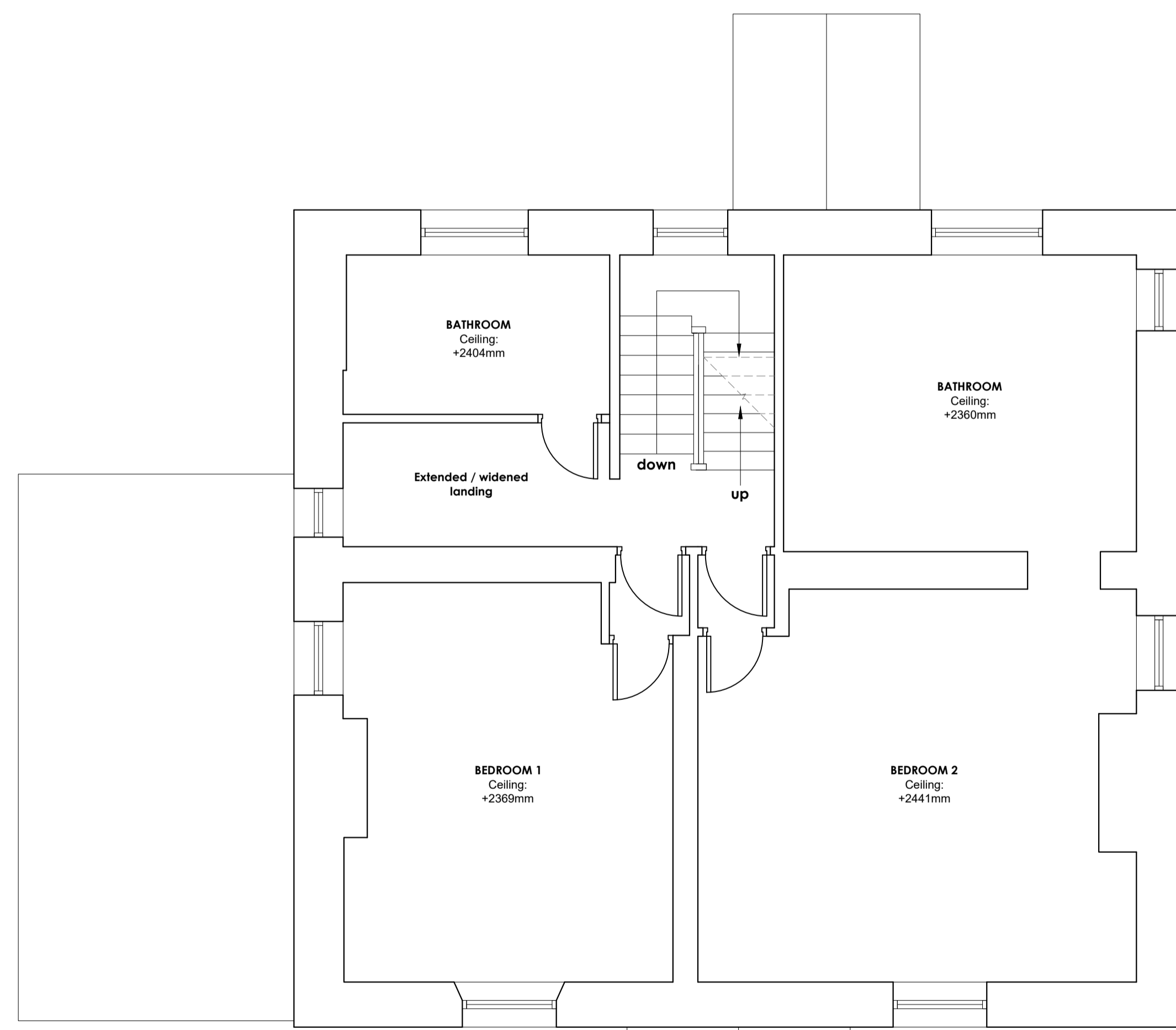

**PROPOSED FIRST FLOOR PLAN**  
Scale 1:50

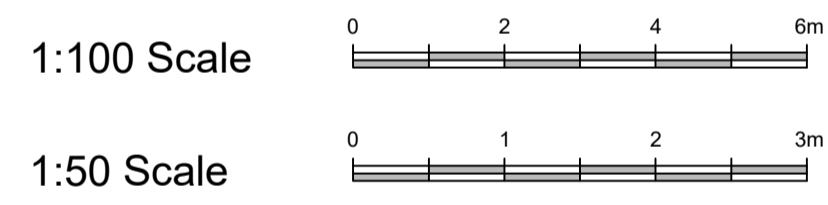

- REVISIONS:**
- REV C - Extension omitted - 18.01.19 - MF
  - REV B - Drawing amended following planning refusal - 29.11.2018 - POC
  - REV A - Drawing amended following planning refusal - 22.11.2018 - POC

Client  
**MR AND MRS CARRUTHERS**

Job Title  
**WISWELL EAVES HOUSE, WISWELL**

Drawing Title  
**PROPOSED INTERNAL ALTERATIONS**

**FLOOR PLANS AND ELEVATIONS**

Scale	Date	Drawn
Various @ A1	August 2018	Paul Gudgeon

**spa**  
SUNDERLAND PEACOCK ARCHITECTS  
SUNDERLAND PEACOCK & ASSOCIATES LTD.  
HAZELMERE, PRALICO ROAD, CLITHEROE  
LANCASHIRE, BB7 2AG  
T 01200 423178 F 01200 427328  
E info@sunderlandpeacock.com  
www.sunderlandpeacock.com

**5603 - 05c**