

EXISTING FIRST FLOOR PLAN

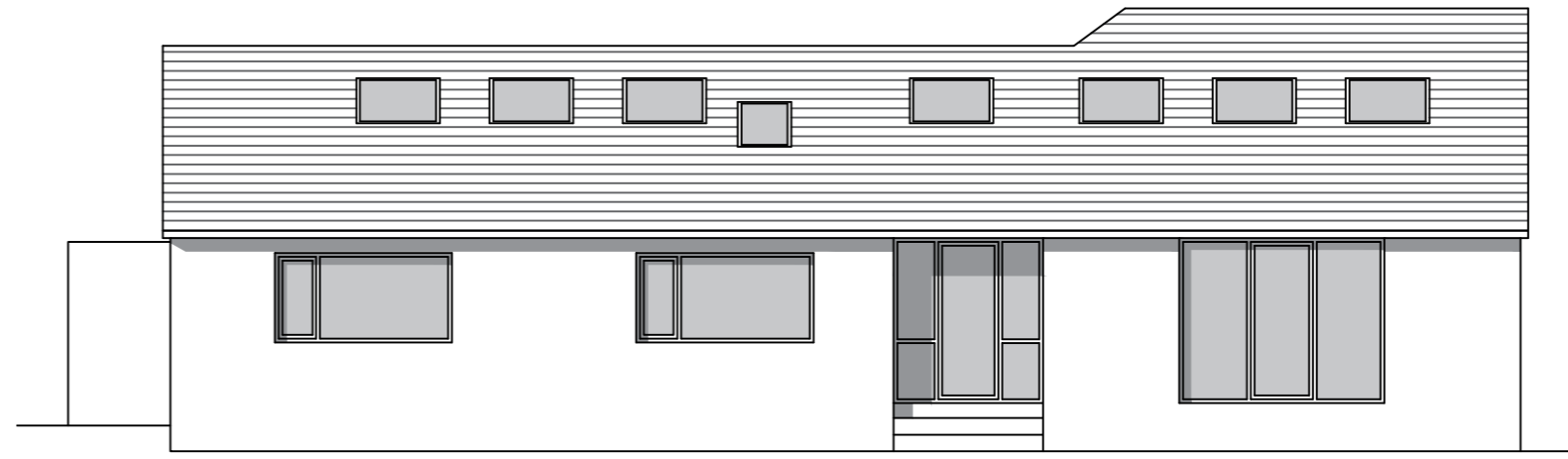

EXISTING SOUTH-EAST ELEVATION

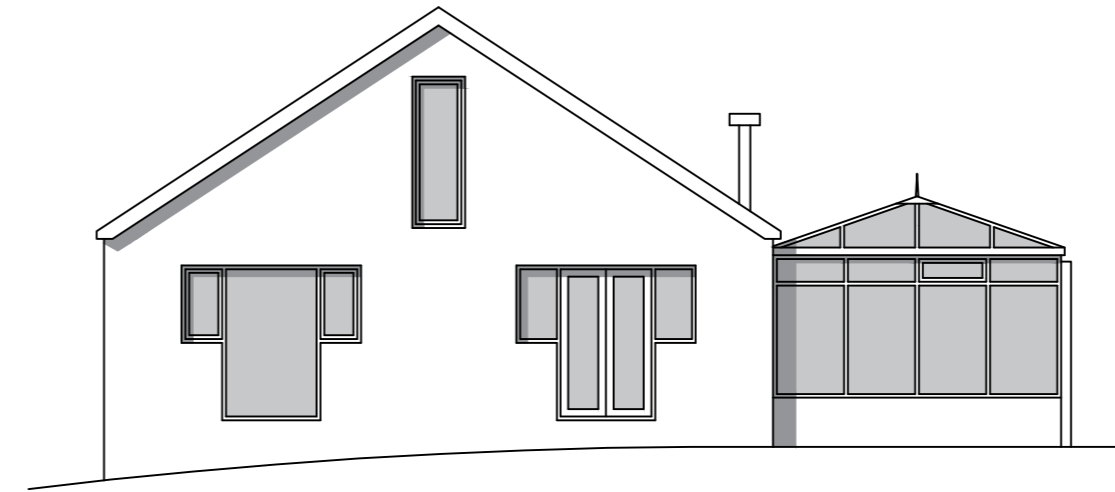

EXISTING NORTH-EAST ELEVATION

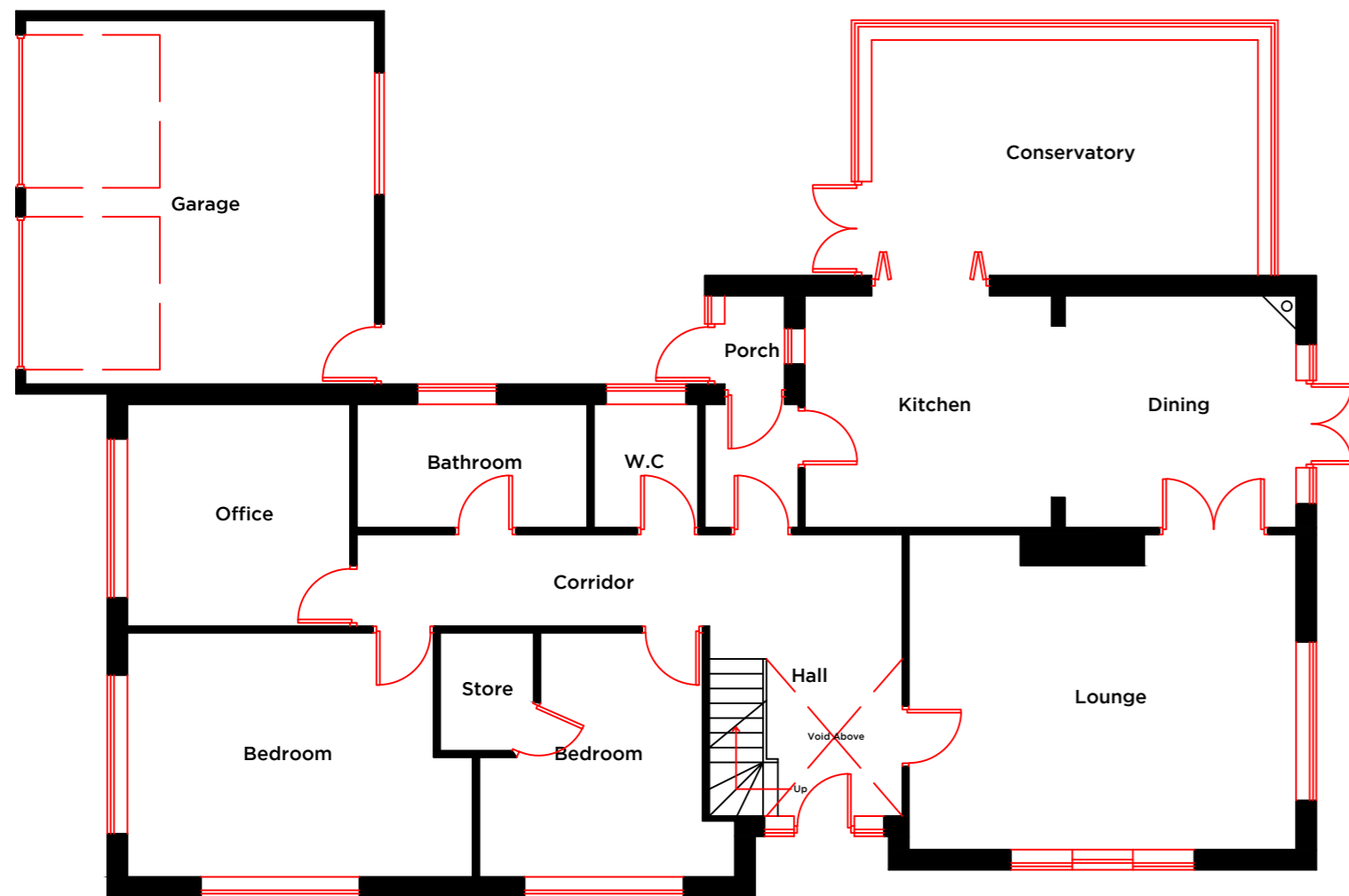

EXISTING GROUND FLOOR PLAN

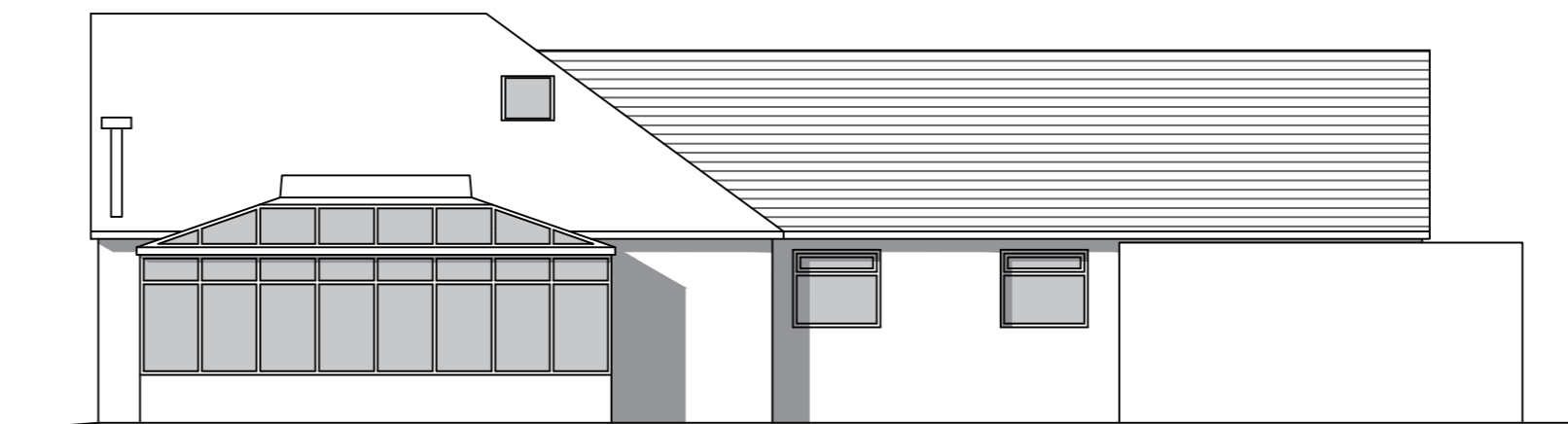

EXISTING NORTH-WEST ELEVATION

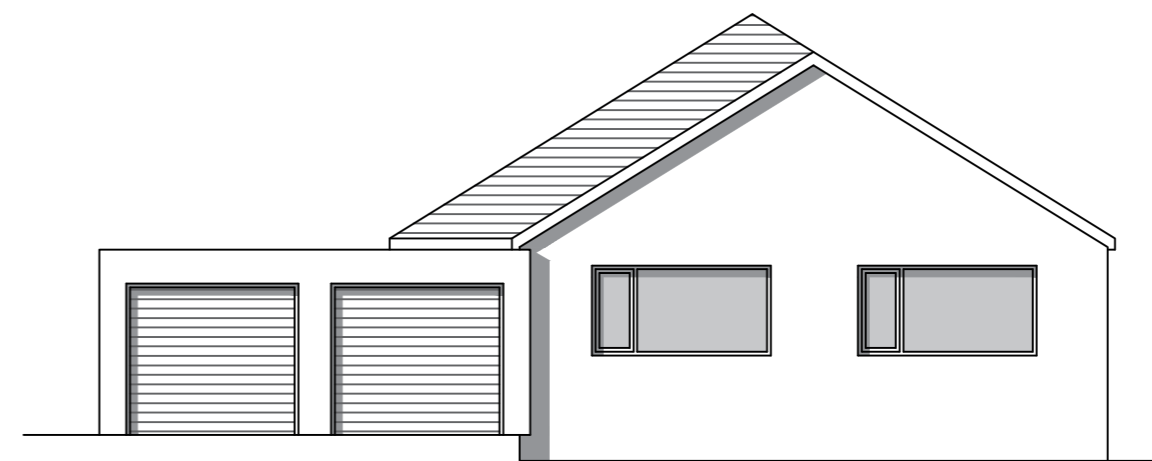

EXISTING SOUTH-WEST ELEVATION

Notes:

Rev	Date	Revision

Peter Hitchen
Architects

project:
PROPOSED REAR TWO STOREY EXTENSION TO LITTLE BECK, EAVES HALL LANE, WEST BRADFORD, BB7 3JG

client:
MR & MRS WILKINSON

drawing title:
EXISTING FLOOR PLANS & ELEVATIONS

scale:
1:100 @ A2

drawn: **DS** checked: **PH**

date:
16/01/19

project no. PHA/216	drg. no. 100	rev. -
-------------------------------	------------------------	------------------