

PROPOSED FIRST FLOOR PLAN

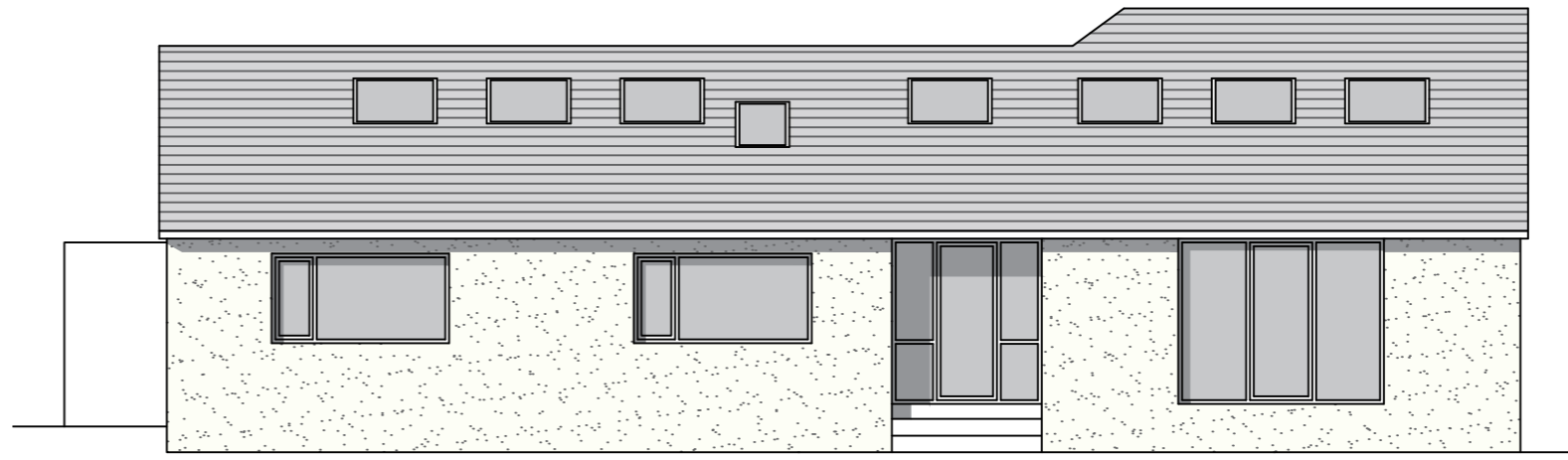

PROPOSED SOUTH-EAST ELEVATION

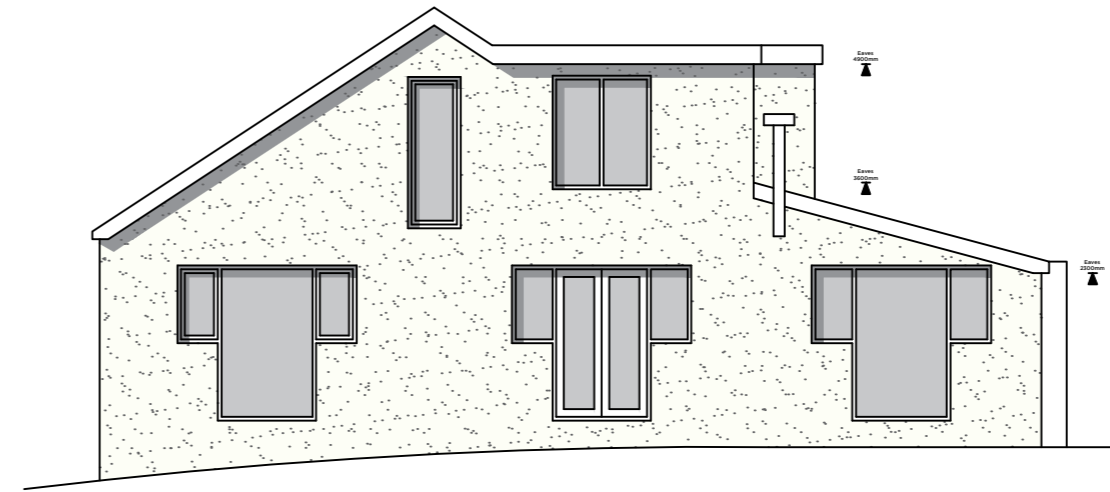

PROPOSED NORTH-EAST ELEVATION

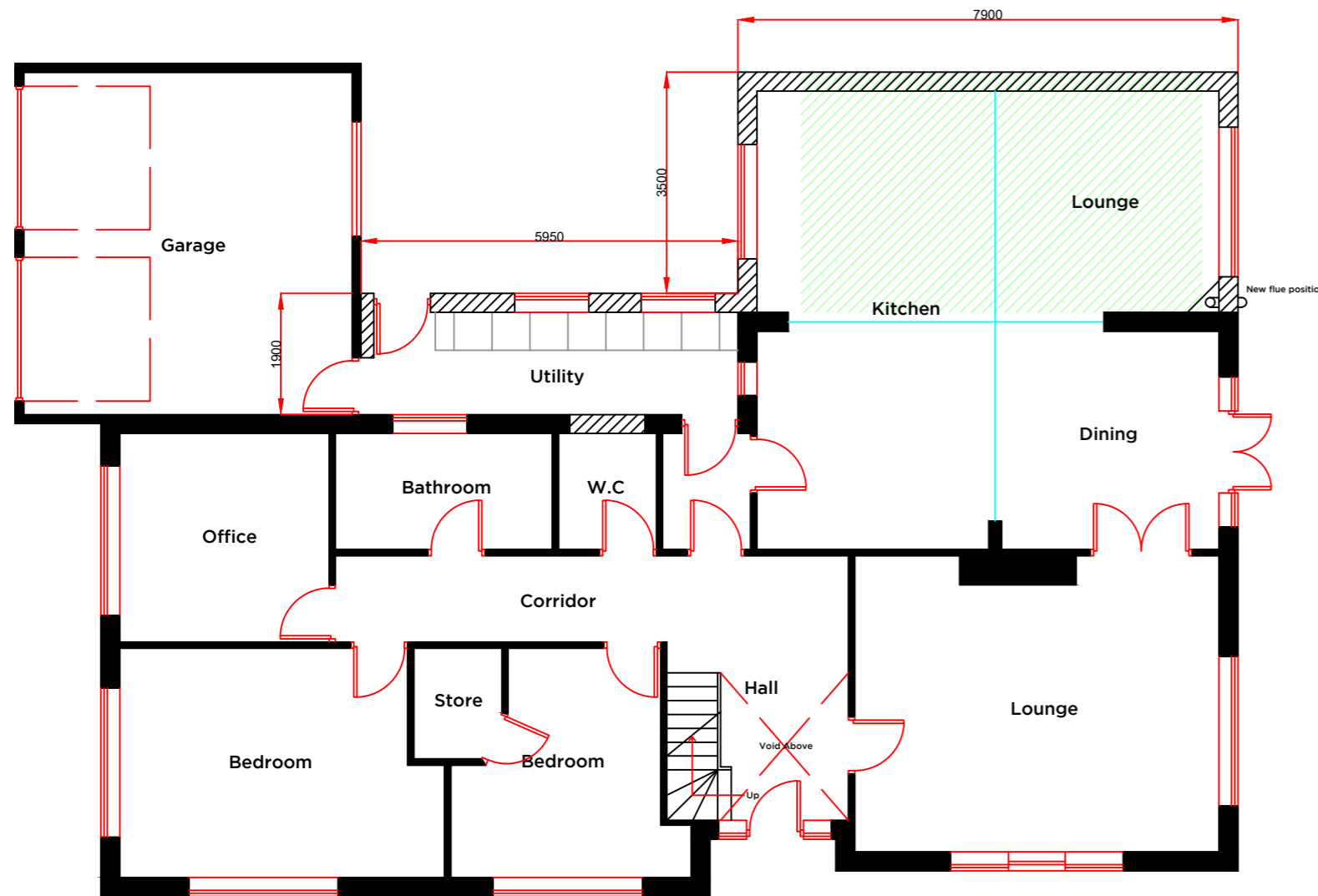

PROPOSED GROUND FLOOR PLAN

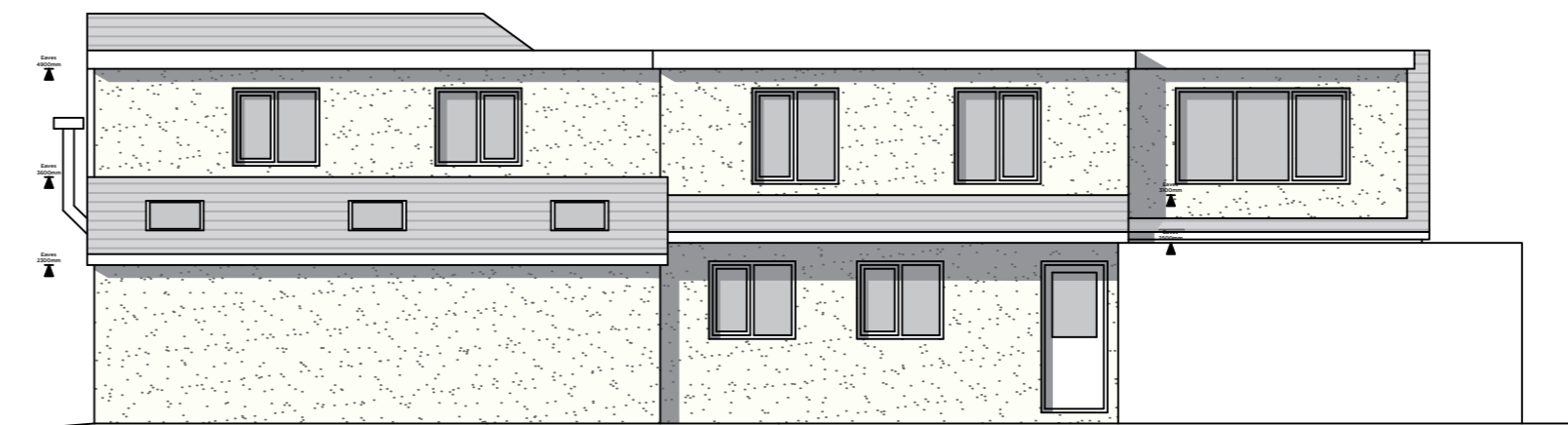

PROPOSED NORTH-WEST ELEVATION

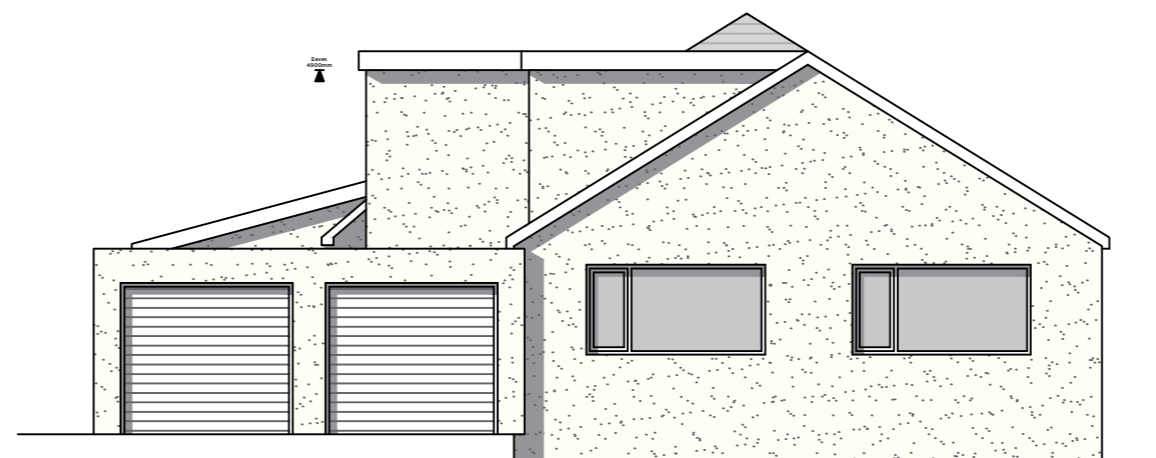

PROPOSED SOUTH-WEST ELEVATION

Notes:

- PROPOSED REAR ALTERATIONS TO INCREASE THE VOLUME OF THE FIRST FLOOR AREA
- RENDER TO MATCH EXISTING WALLS
- CONCRETE TILES TO MATCH EXISTING
- FIBREGLASS ROOF TO THE FLATROOF AREA
- THREE ROOFLIGHTS TO SINGLE STOREY REAR EXTENSION
- EXISTING CONSERVATORY FOOTPRINT

Rev	Date	Revision

--	--	--

Peter Hitchen
Architects

project:
PROPOSED REAR TWO STOREY EXTENSION TO LITTLE BECK, EAVES HALL LANE, WEST BRADFORD, BB7 3JG

client:
MR & MRS WILKINSON

drawing title:
PROPOSED FLOOR PLANS & ELEVATIONS

status:
PLANNING APPLICATION

scale:
1:100 @ A2

drawn: **DS** checked: **PH**

date:
16/01/19

project no. PHA/216	drg. no. 200	rev. -
-------------------------------	------------------------	------------------