

2 NORTH SECTION
1 : 200

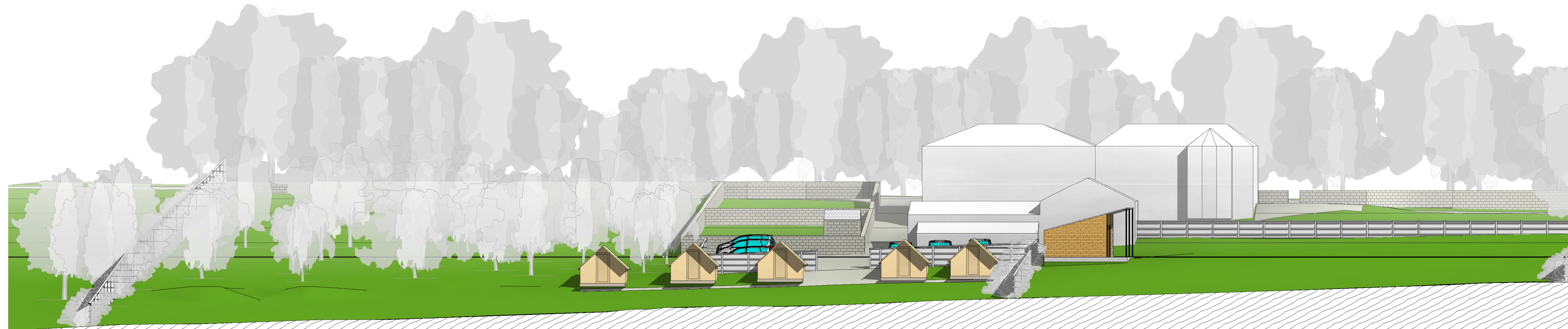

1 SITE PLAN
1 : 500



FOOTPATH:

THE THE PROPOSED FOOTPATH WILL CONSIST OF A GRAVEL SURFACE LAID UPON IMPROVED GROUND BY THE INTRODUCTION OF A DRAINAGE LAYER. THE DRAINAGE LAYER WILL CONSIST OF 100MM OF 20MM CLEAN SHARP ANGULAR GRAVEL/STONE, COVERED WITH A GEOTEXTILE LAYER. THE TOPPING WILL CONSIST OF 30MM DECORATIVE GRAVEL.

CAR PARK:

THE CAR PARK WILL INCORPORATE 6 PARKING SPACES, THE CAR PARK SURFACE WILL BE AS EXISTING WITH THE ADDITION OF STONE SETS TO LAYOUT PARKING BAYS.

PLANTING:

NEW HEDGE ROWS TO BE PLANTED TO ALONG NEW TIMBER AND POST FENCE. NATIVE SPECIES TO BE PLANTED, CRETAEGUS MONOYNA, ILEX AQUIFOLIUM, PRUNUS SPINIOSA. A MIXTURE OF DECIDUOUS FRUIT TREES ARE TO BE PLANTED.

PROPOSED BRIDLEWAY:

THE INSTALLATION OF A PROPOSED BRIDLEWAY ALONG THE INSIDE OF THE EXISTING HEDGEROW WILL INCLUDE A SECOND HEDGEROW BEING PLANTED AT 2.5M FROM THE EXISTING.

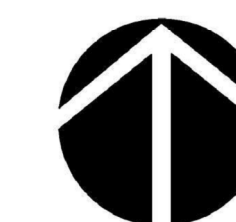

Peter Hitchen
Architects

www.peterhitchenarchitects.co.uk

| No. | Description | Date |
|-----|-------------|------|
| | | |
| | | |
| | | |
| | | |
| | | |
| | | |
| | | |
| | | |
| | | |
| | | |

CLIENT:
MR & MRS RUTHERFORD

PROJECT:
GREENDALE VIEW,
PROPOSED LOG CABINS &
ACCOMMODATION

SHEET:
SITE PLAN

| | |
|----------------|----------|
| Project number | PHA/143 |
| Date | 23/01/19 |
| Drawn by | RH |
| Checked by | PH |

100

Scale As indicated