

PROPOSED FIRST FLOOR

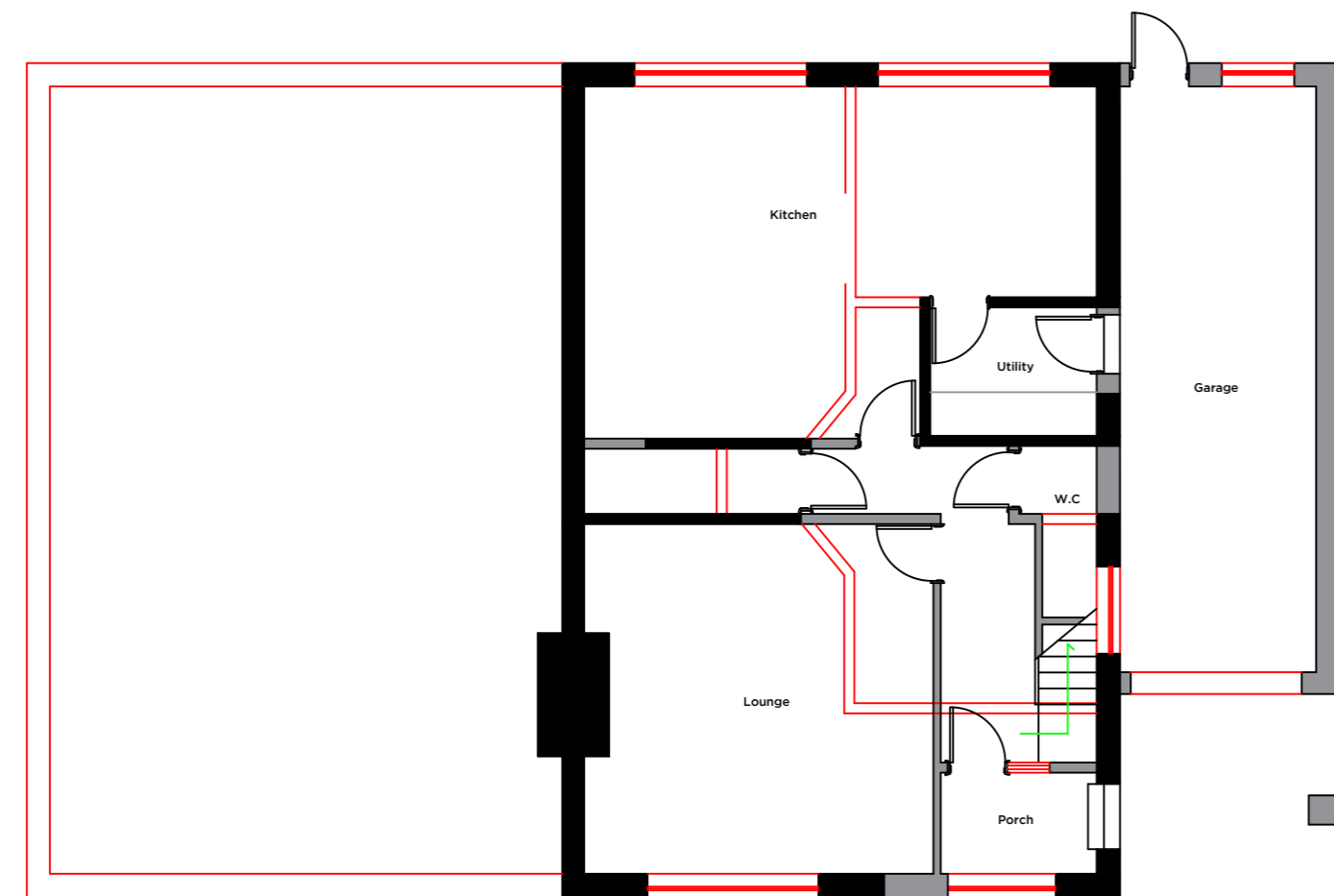

PROPOSED GROUND FLOOR

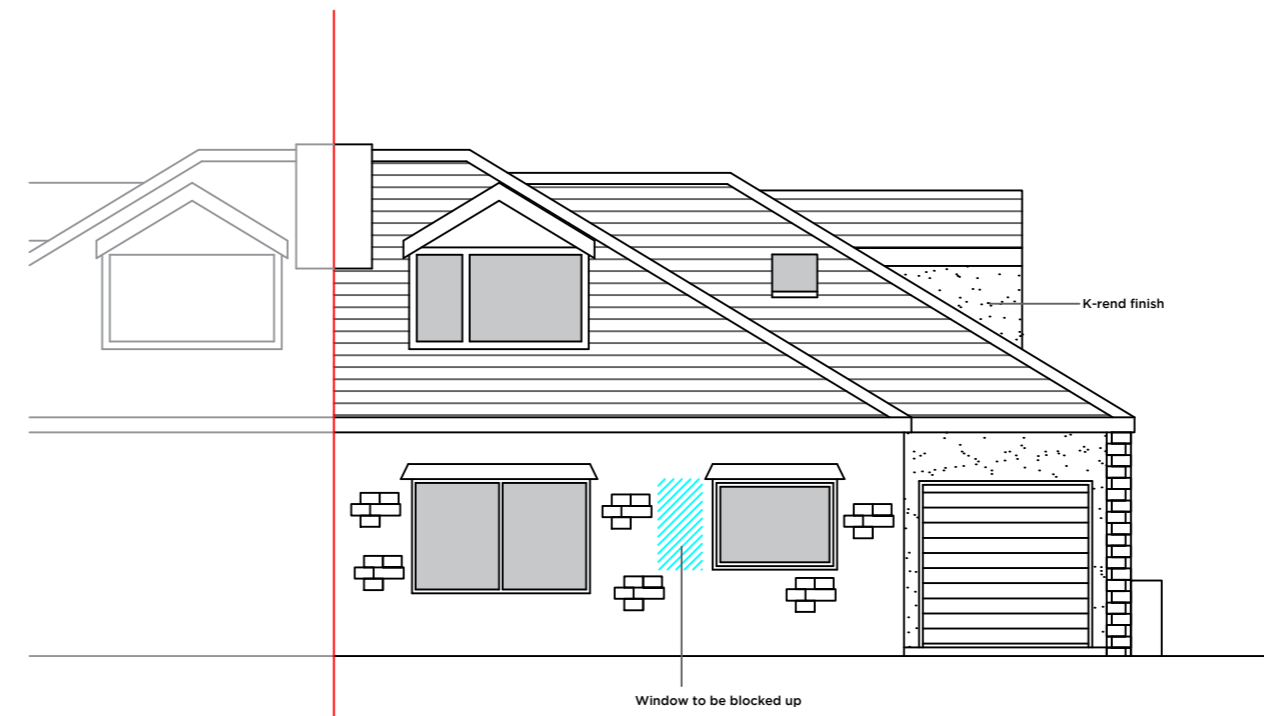

PROPOSED FRONT ELEVATION

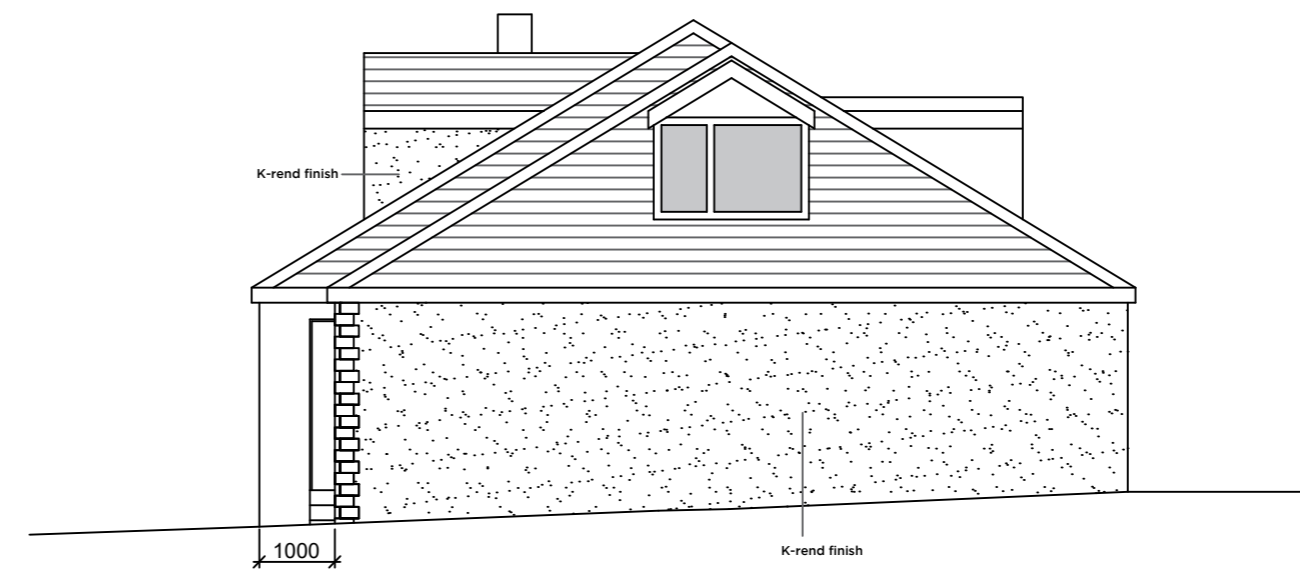

PROPOSED SIDE ELEVATION

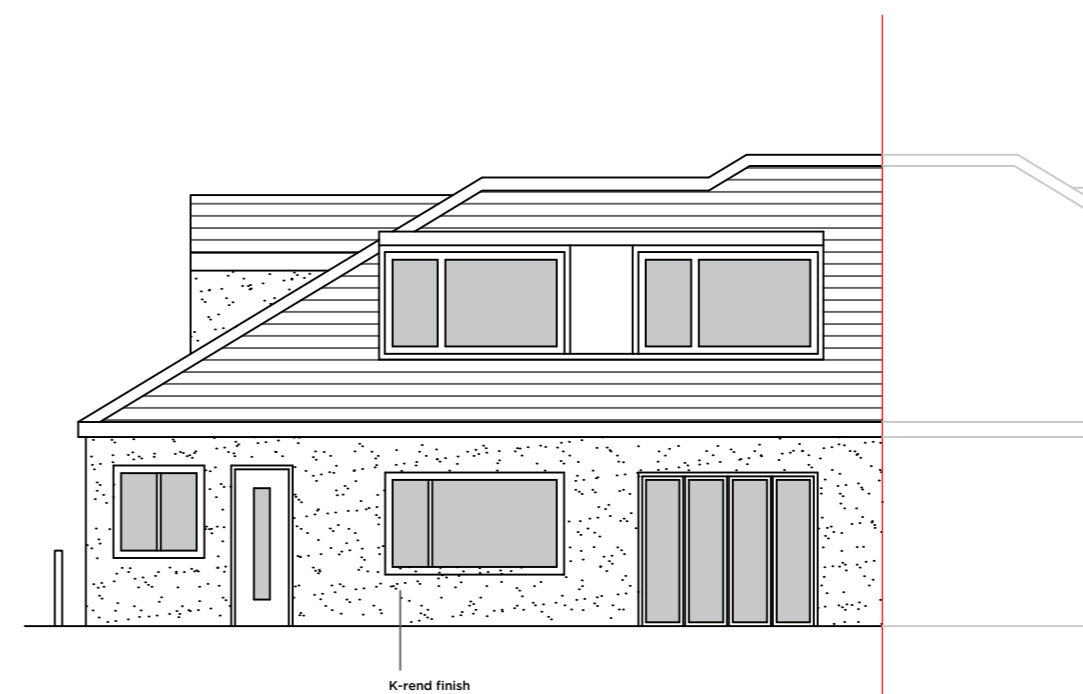

PROPOSED REAR ELEVATION

Notes:

NON-MATERIAL AMENDMENT TO 9
12 SOMERSET AVENUE, CLITHEROE
FOLLOWING PLANNING APPROVAL
3/2017/1156

- PROPOSAL INVOLVES:
- K-REND FINISH TO FRONT & SIDE DORMERS
 - FILL IN PROPOSED WINDOW TO FRONT ELEVATION (BLUE HATCH)
 - REDUCE WIDTH OF GARAGE BY 300mm (PURPLE HATCH)

PLEASE REFER TO THE SITE LOCATION PLAN, SITE PLAN AND THE PREVIOUS PLANNING APPROVALS FOR FURTHER INFORMATION

Rev	Date	Revision

Peter Hitchen
Architects

project:
PROPOSED NON-MATERIAL
AMENDMENT TO 12
SOMERSET AVENUE,
CLITHEROE

client:
MR JONATHAN BLISS

drawing title:
PROPOSED ALTERATIONS
TO THE APPROVED
DESIGN

status:
NON-MATERIAL AMENDMENT

scale:
1:100 @ A2

drawn: DS checked: PH

date:
04/02/19

project no. PHA/311
drg. no. 100
rev. -