

Old Infirmary

Visual Survey | January 2019

Basement

Visual Survey | January 2019

Room -1.01

Lobby.

Ceiling height: 2400mm and 2100mm under stone arch

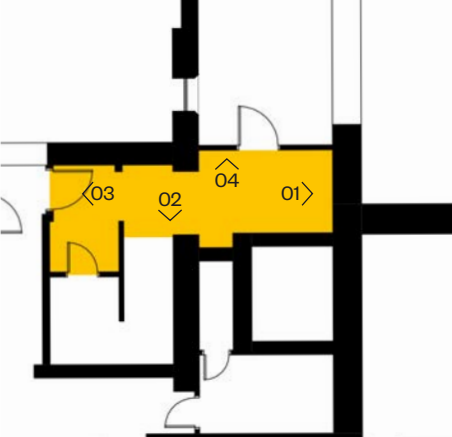
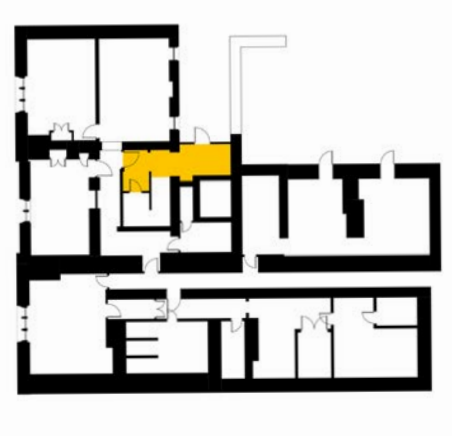



01



02



03



04

Room -1.02

Classics Classroom.

Ceiling height: 2360mm

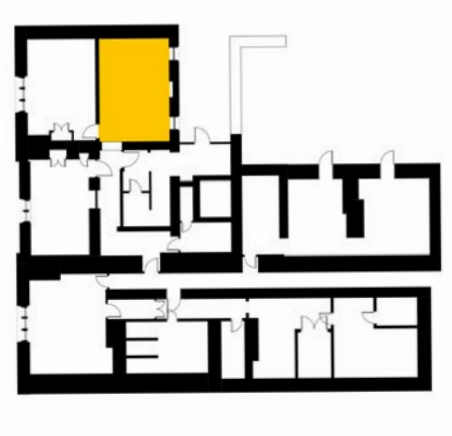

01



03

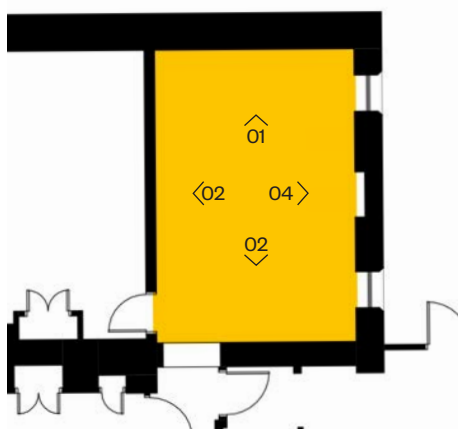

02



04

Room -1.03

Classics Classroom.

Ceiling height: 2350mm



01



03

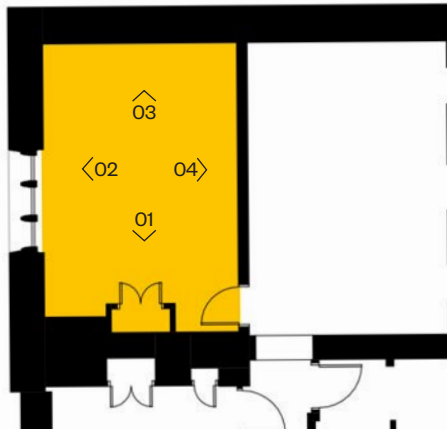

02

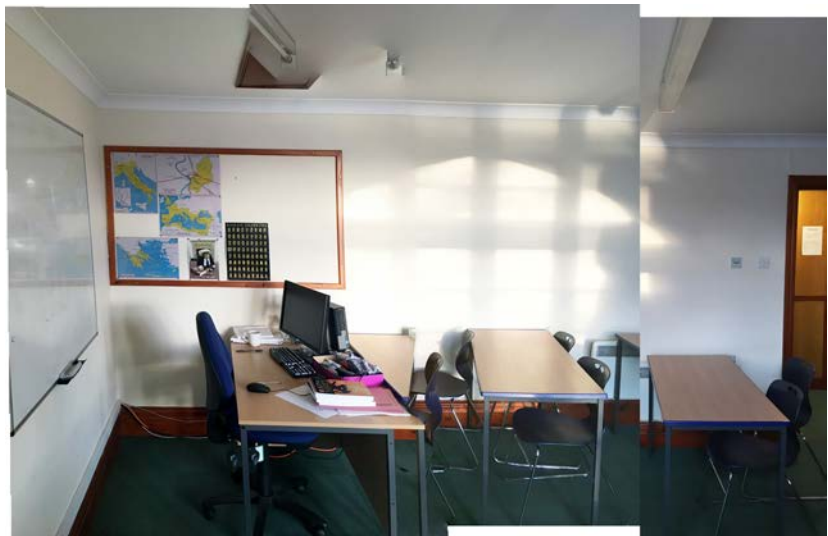

04

Room -1.04
(No access permitted)

Classics Office.

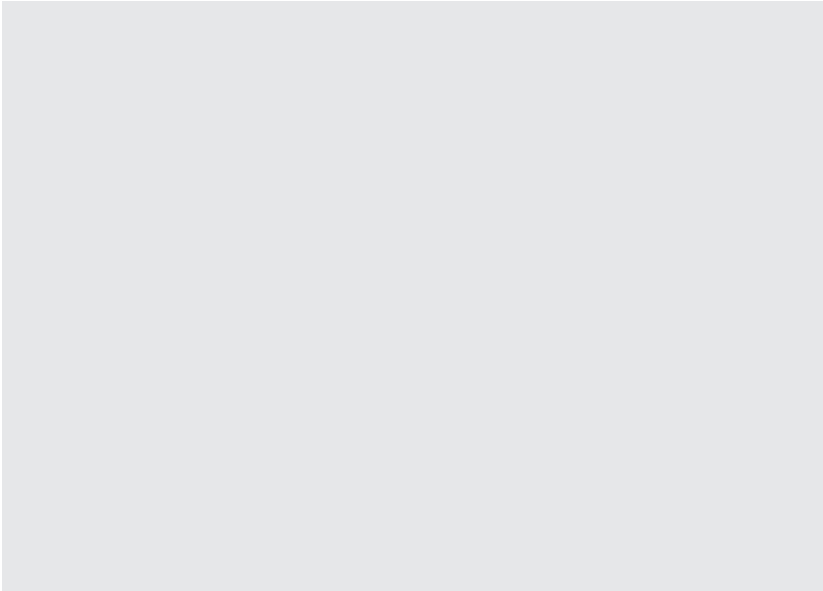
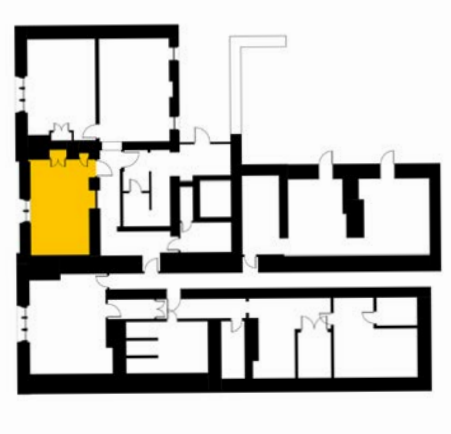

01

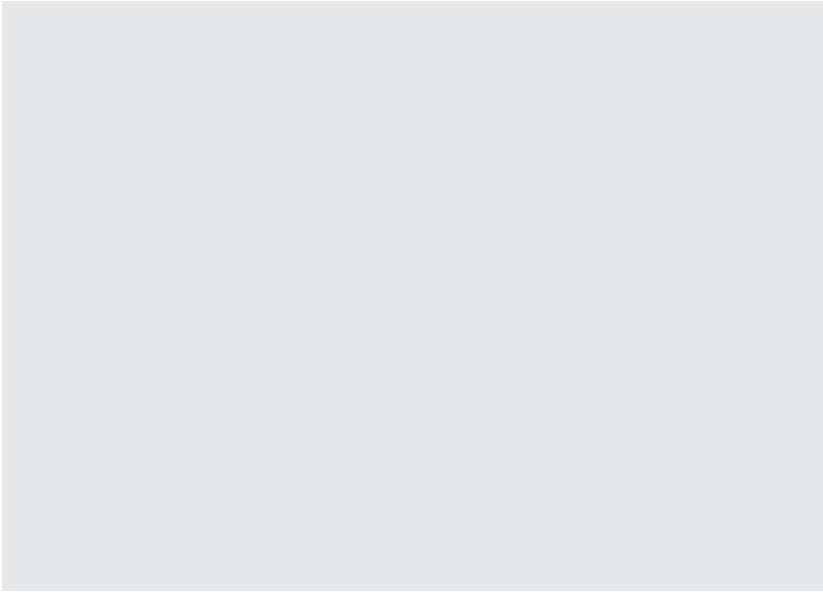

03

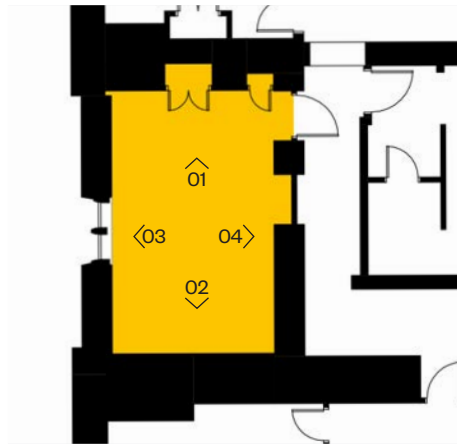

01

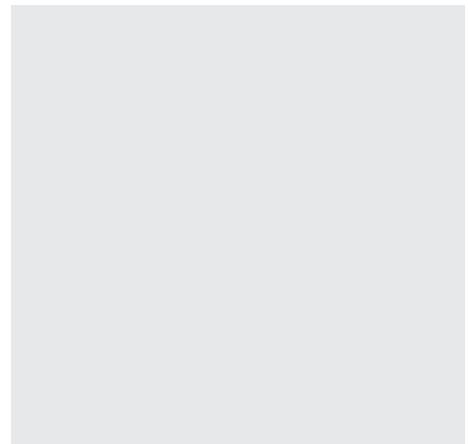

01

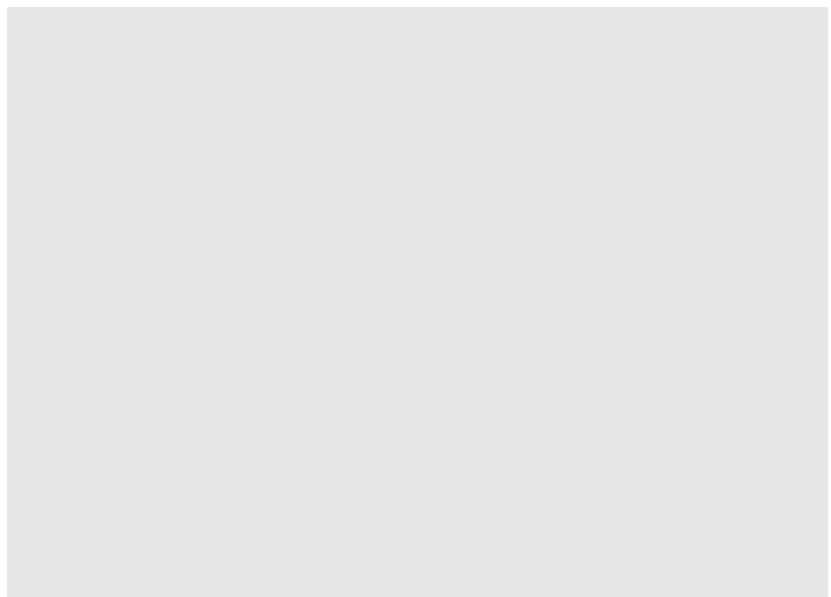

02

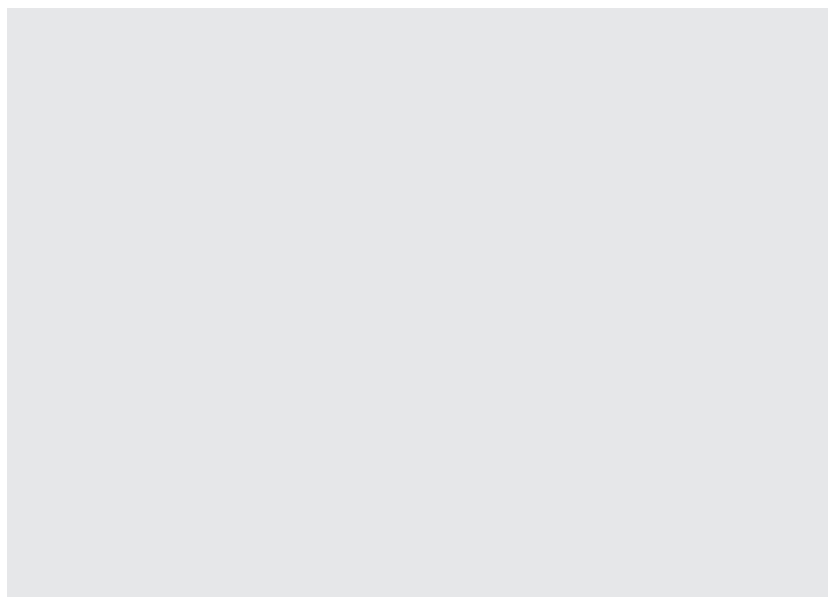

04

Room -1.05

Corridor.

Ceiling height: 2400mm

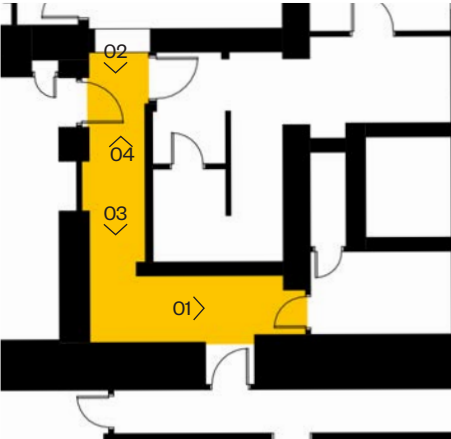
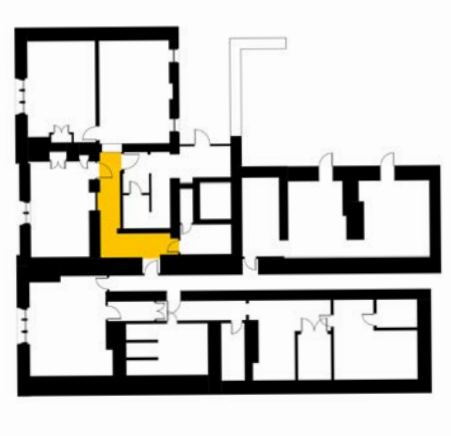



01



02



03



04

Room -1.06

Staircase.

Ceiling height: 2250mm

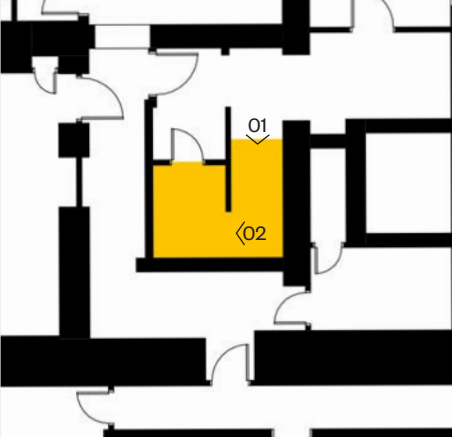
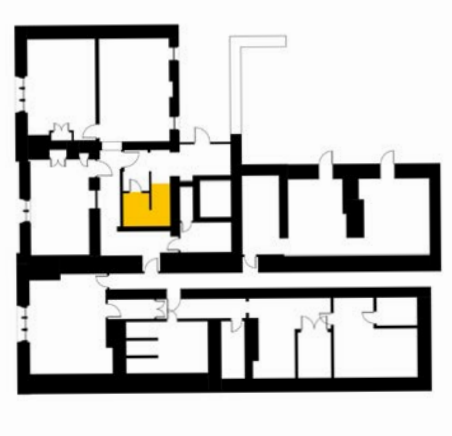



01

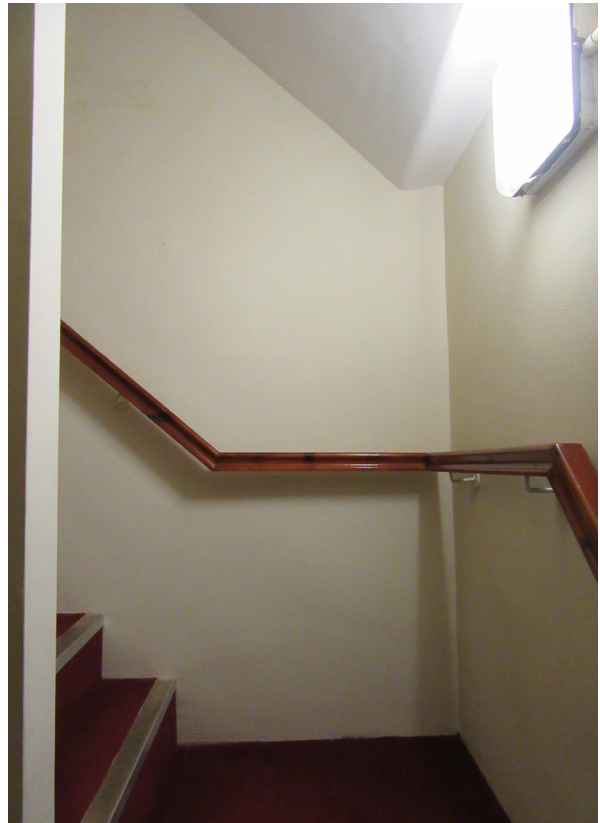

02



Room -1.07

Store.

Ceiling height: 2400mm

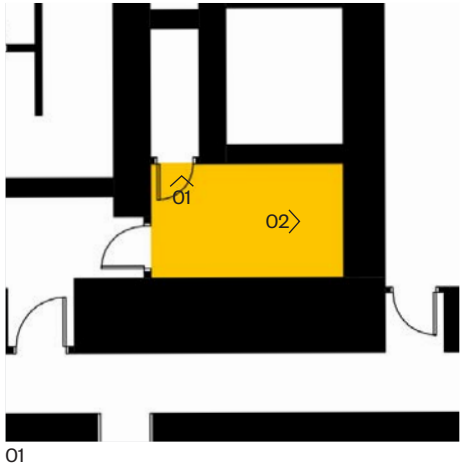



01



02

Room -1.08

Staff Room.

Ceiling height: 2400mm

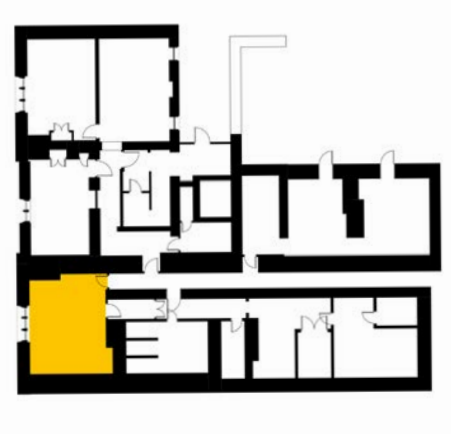

01



03

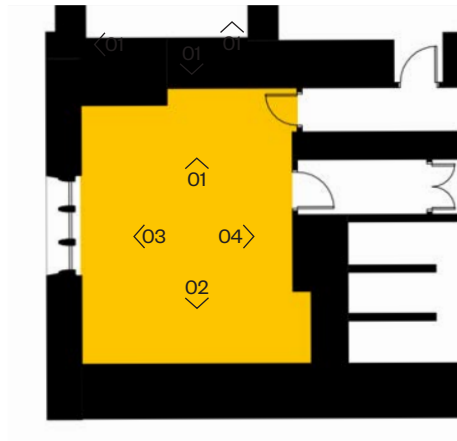

02



04



Room -1.09

Staff Washroom.

Ceiling height: 2300mm



01



02

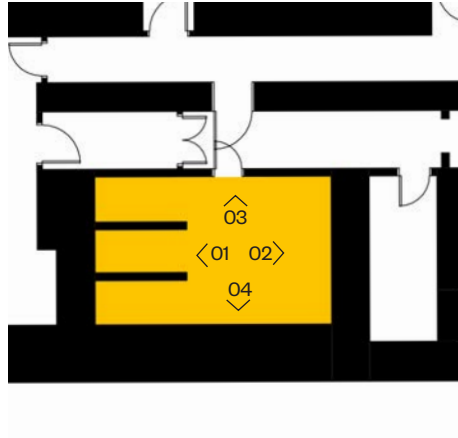

03



04

Room -1.10

Corridor.

Ceiling height: 2300mm and 2000mm under beam

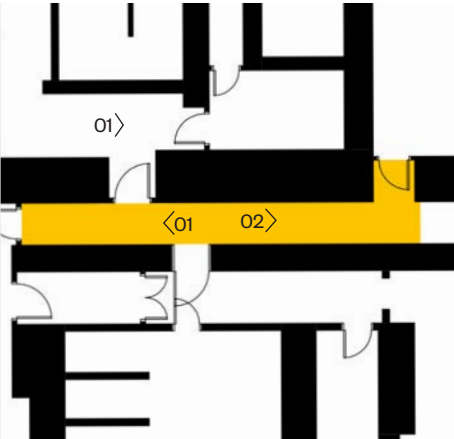
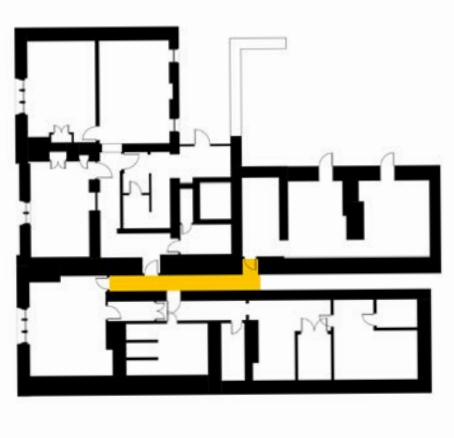



01



02

Room -1.11

Corridor.

Ceiling height: 2300mm

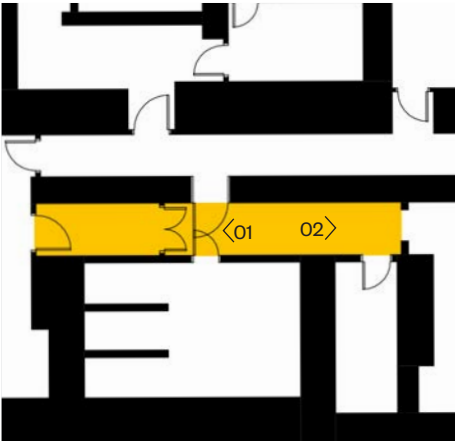



01



02



Room -1.12

Laundry.

Ceiling height: 2300mm and 1800mm under beam



01



03

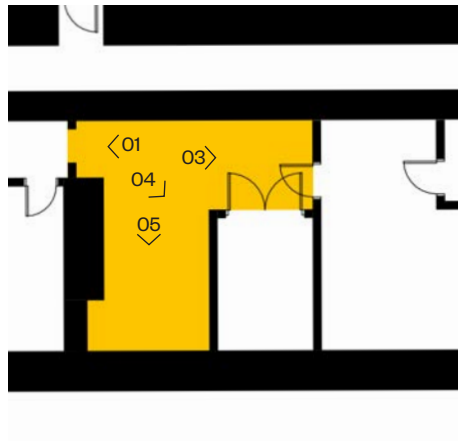

02



04



Room -1.13

Bathroom.

Ceiling height: 2400mm

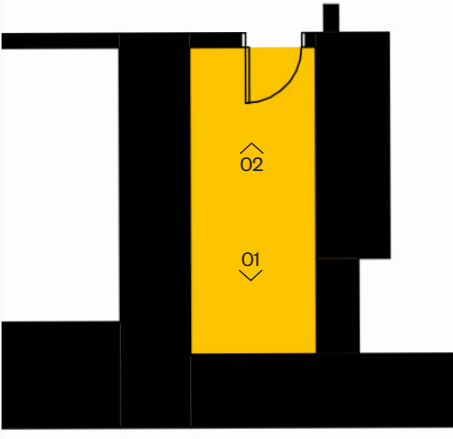



01



02



Room -1.14

Drying Room.

Ceiling height: 2000mm

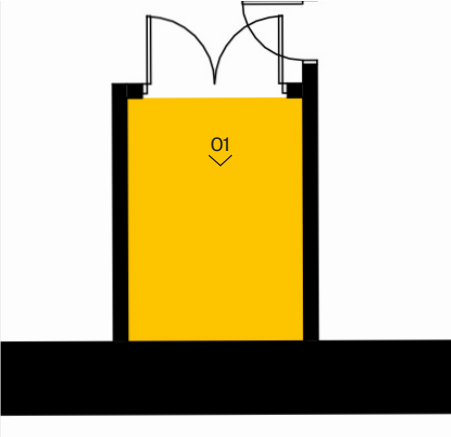



01

Room -1.15

Trunk Store.

Ceiling height: 2100mm

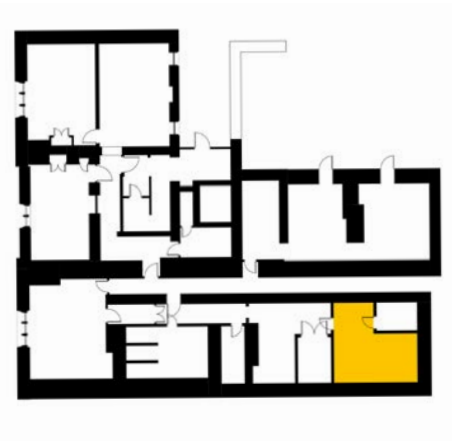

01



03

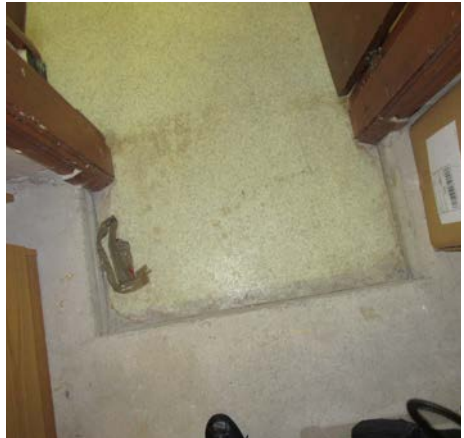
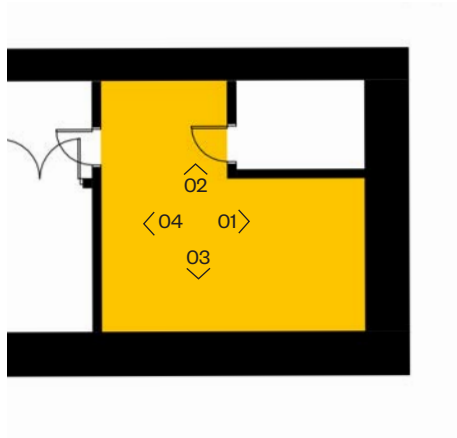

02



04

Room -1.16

Corridor.

