



01



02



03

Room G.16

Lobby.

Ceiling height: 2900mm

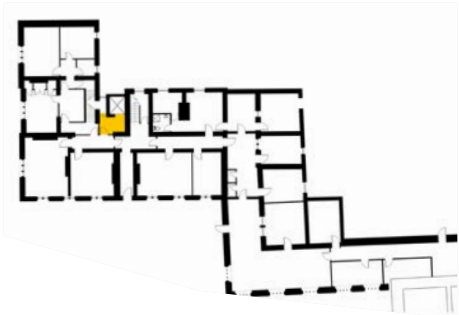

01



02

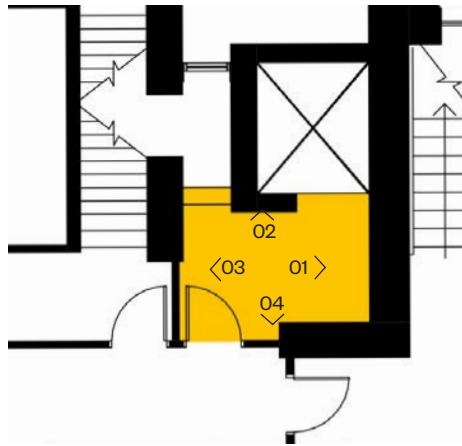

01



01



03



04

Room G.17

Corridor.

Ceiling height: 2990mm

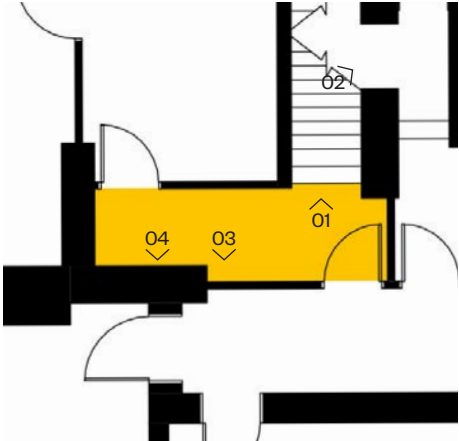
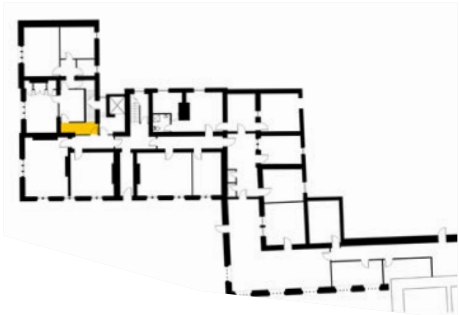



01



02



03



04

Room G.18

Corridor.

Ceiling height: 2700mm

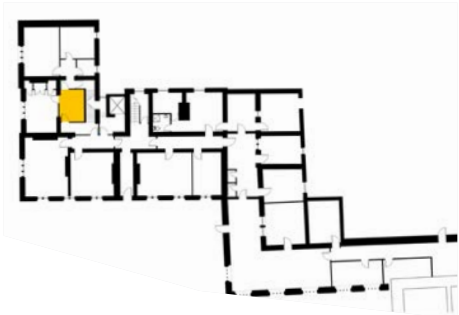

01



03

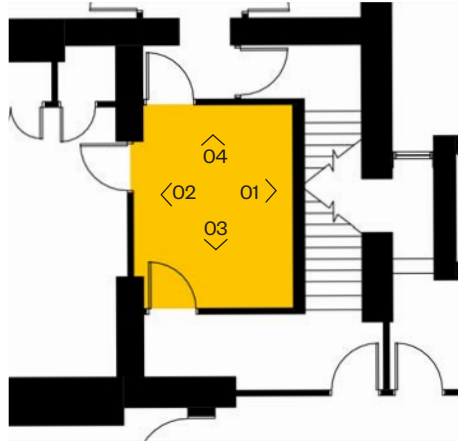

02

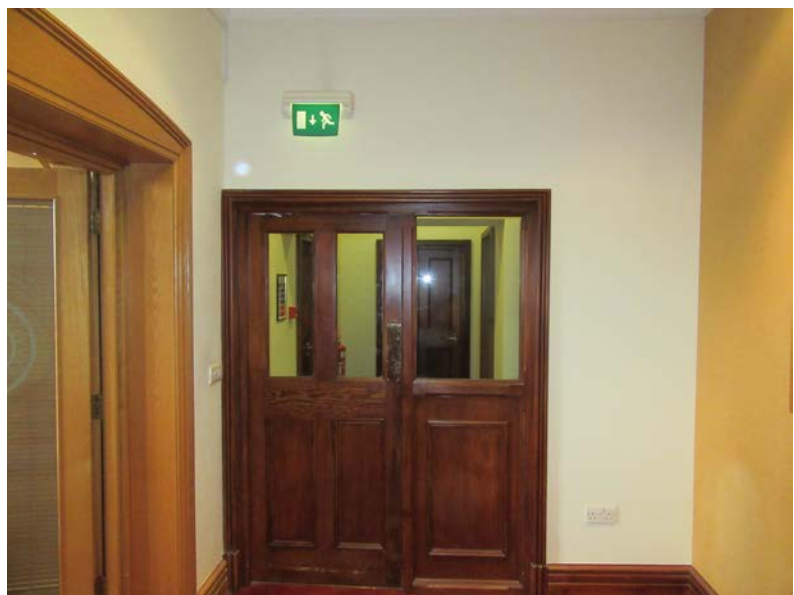

04

Room G.19

Chapel.

Ceiling height: 2990mm

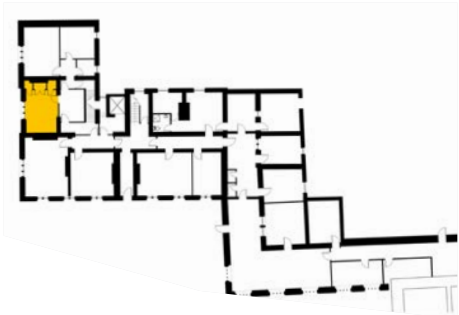

01



03

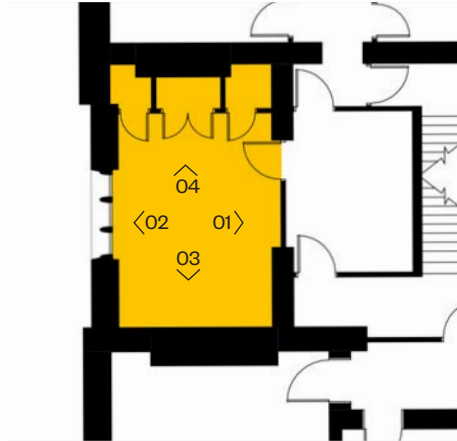

02



04

Room G.20

Corridor.

Ceiling height: 2800mm and under beam 2050mm

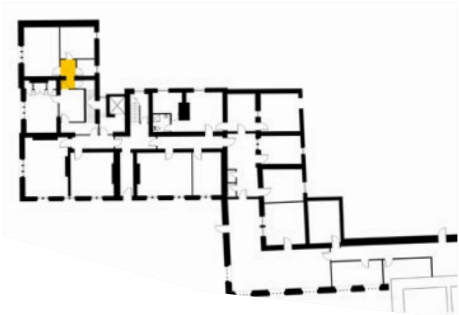

01



02

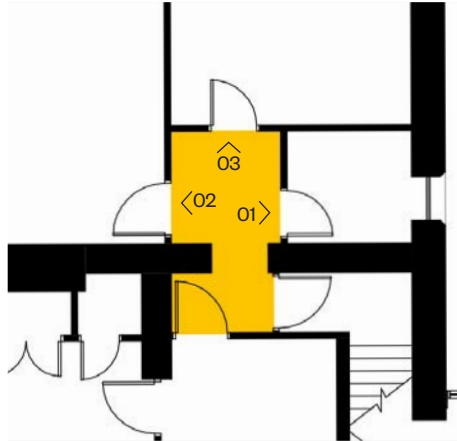

03

Room G.21

WC.

Ceiling height: 3180mm

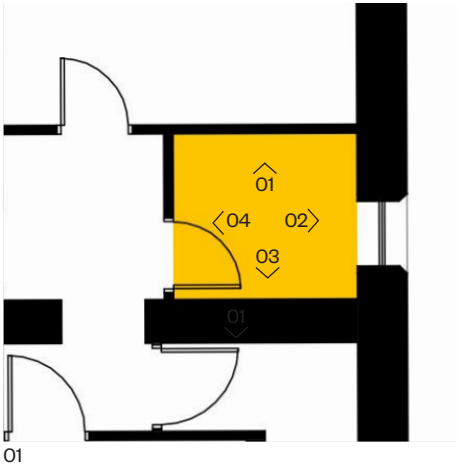
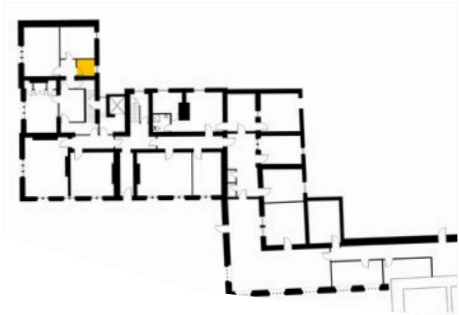



01

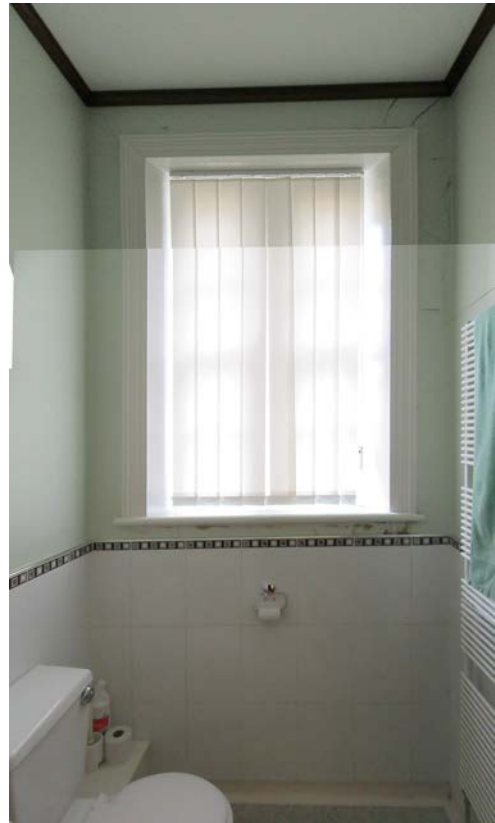

02



03



04

Room G.22

Kitchen.

Ceiling height: 3160mm

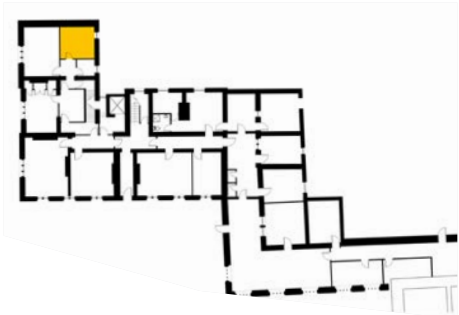

01



03

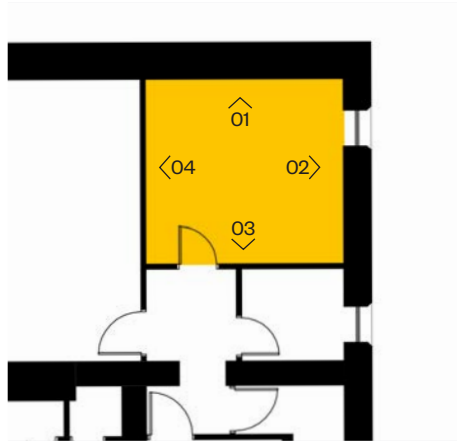

02



04

Room G.23

Dining Room.

Ceiling height: 3000mm but ramps

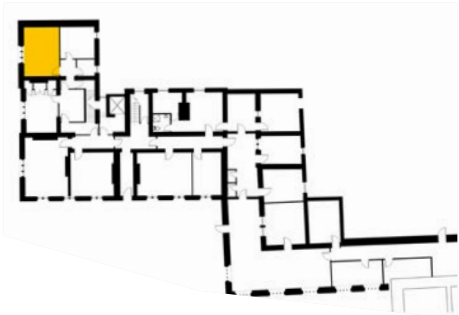

01



03

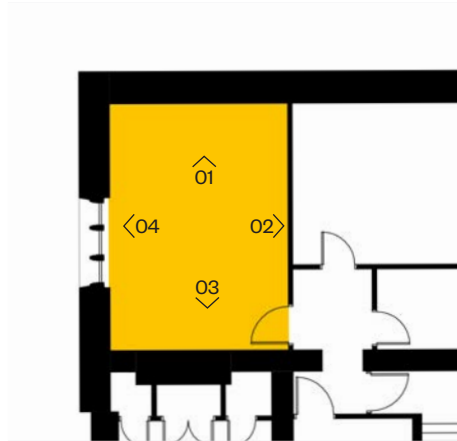

02



04

Room G.24

Corridor.

Ceiling height: 3120mm

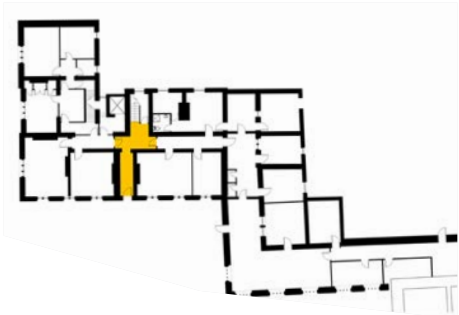

01



02

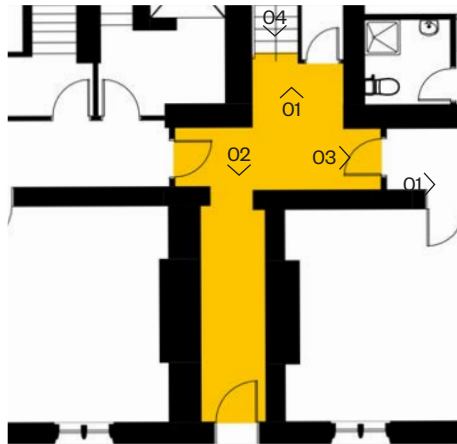

03



04

First Floor

Visual Survey | January 2019

Room 1.01
(No access permitted)

Lobby.

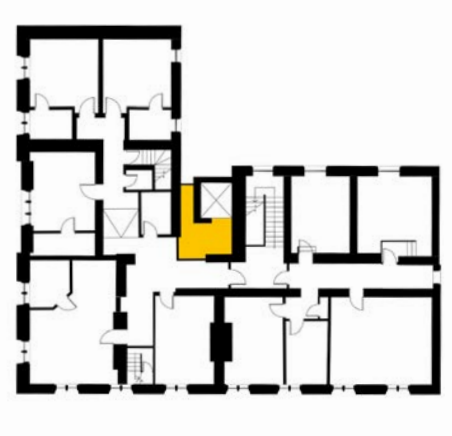

01



03

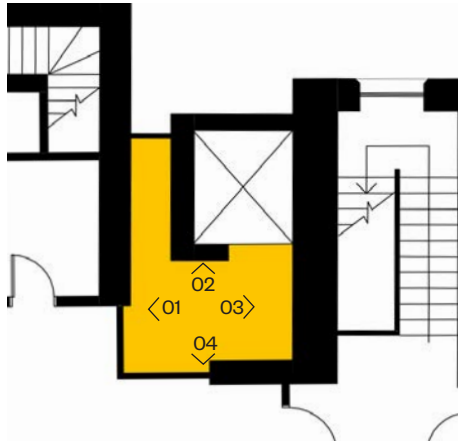

02

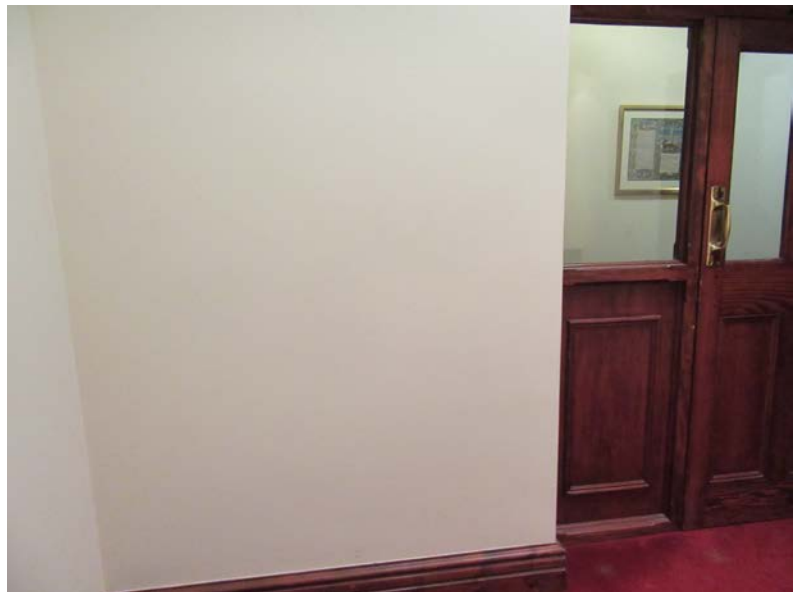

04

Room 1.02

Corridor.

Ceiling height: 2380mm and 2000mm under beam

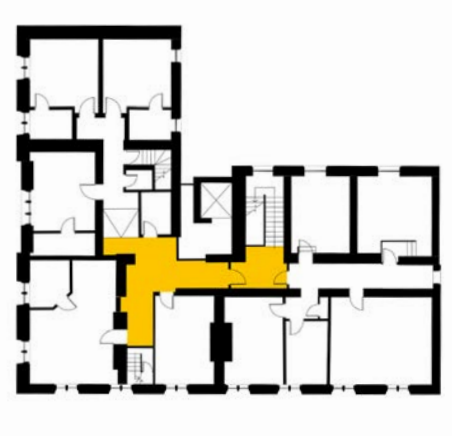

01



03

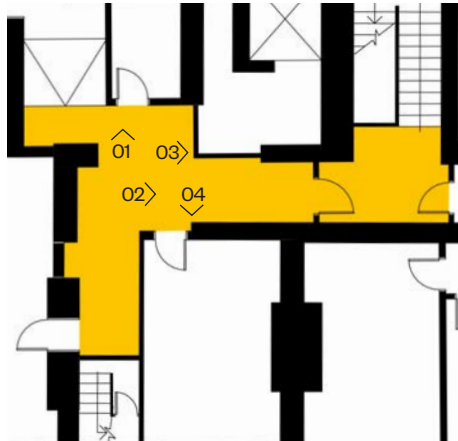

02



04

Room 1.03

Bedroom.

Ceiling height: 2840mm

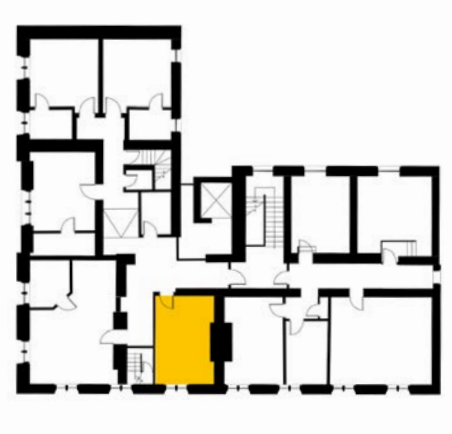

01



03

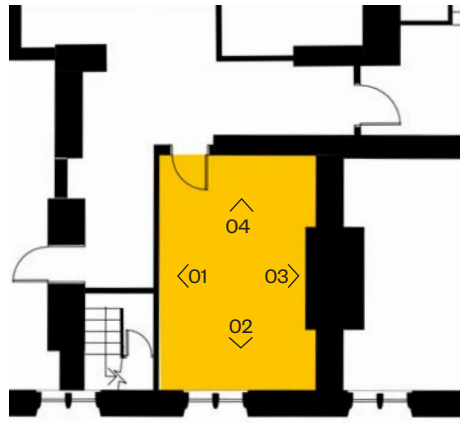

Room 1.04

Jesuit Bedroom.

Ceiling height: 3000mm and 2470mm under beam



01



03



02



04



Room 1.05

Jesuit Bedroom.

Ceiling height: 2560mm

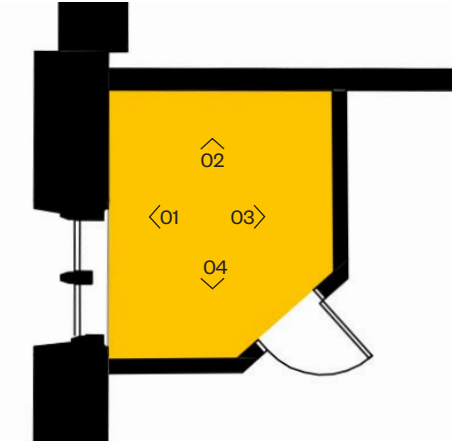



01



02



03



04

Room 1.08

Bathroom

Ceiling height: 2990mm

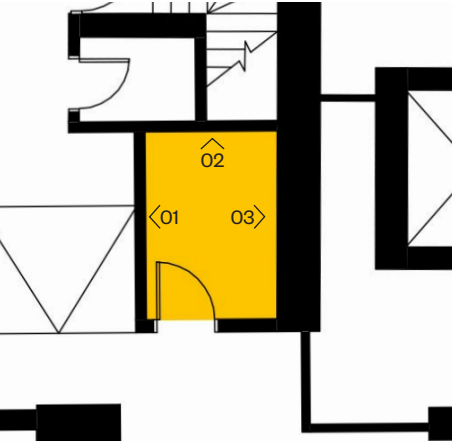



01



02



03

Room 1.06

Jesuit Bedroom.

Ceiling height: 3100mm



01



03

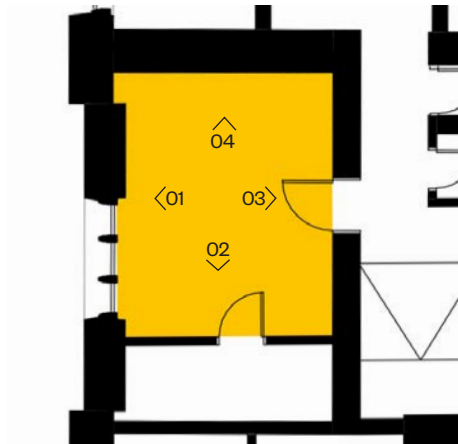

02



04

Room 1.07

Jesuit Bedroom Ensuite.

Ceiling height: 2600mm

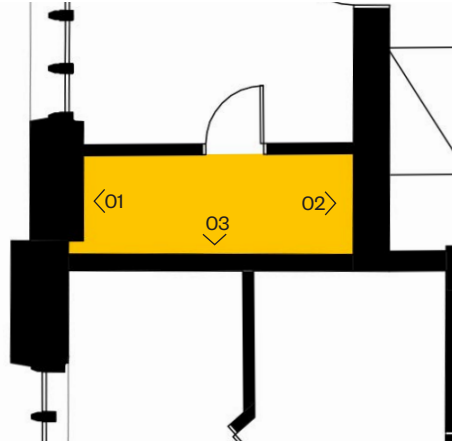
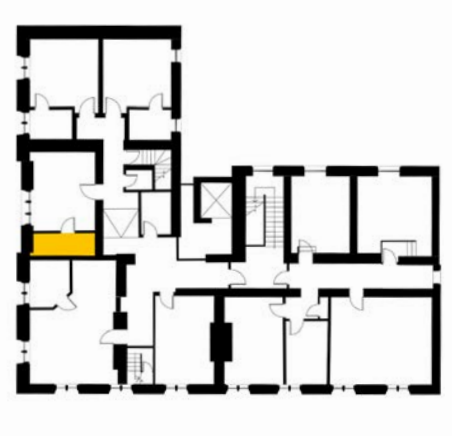



01



02



03

Room 1.09

Corridor.

Ceiling height: 3000mm

