

Proposed Westerly Facing Elevation - 1:100

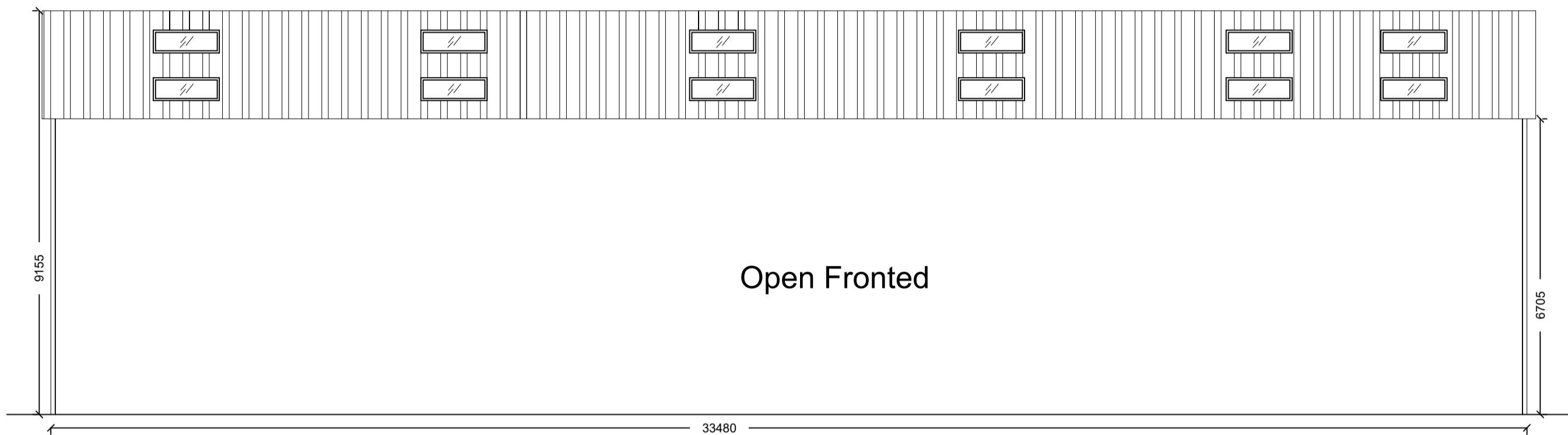

Proposed Easterly Facing Elevation - 1:100

Open Fronted



Proposed Floor Plan - 1:100

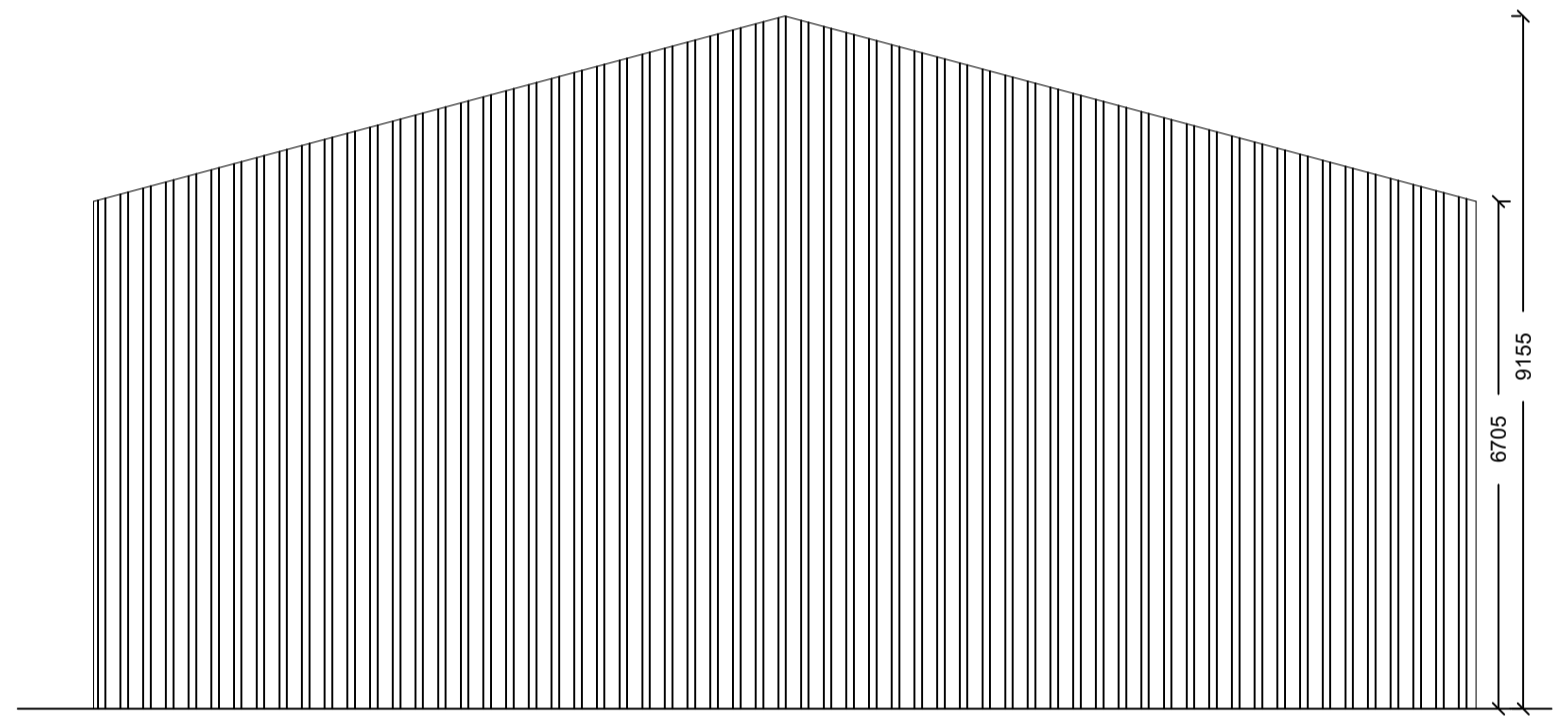

Proposed Northerly Facing Elevation - 1:100

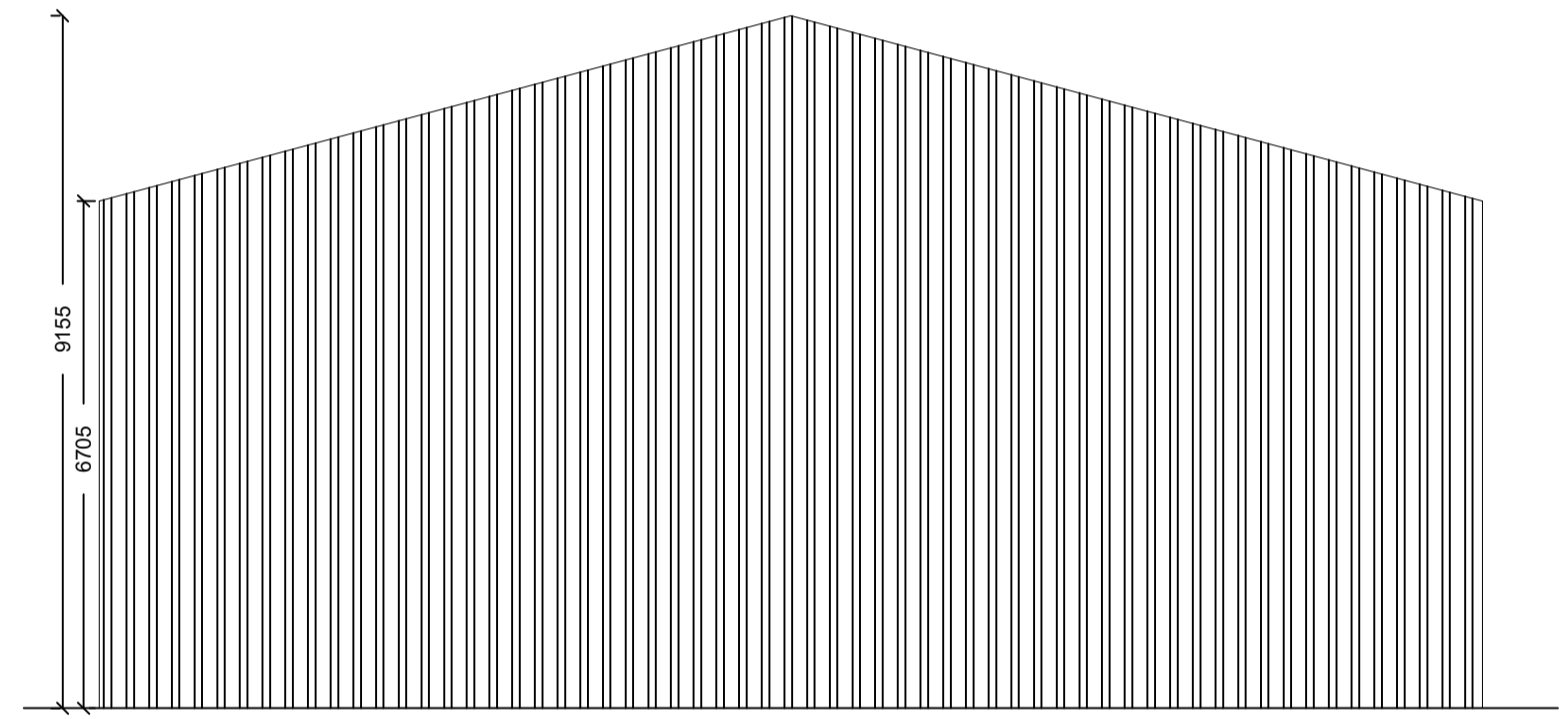

Proposed Southerly Facing Elevation - 1:100

**Materials Key:**  
**Building:** Steel portal frame.  
**Roof:** Grey fibre cement roof sheets.  
**Walls:** Tin sheet cladding form floor to eaves.  
**Doors:** Easterly facing elevation is Open fronted

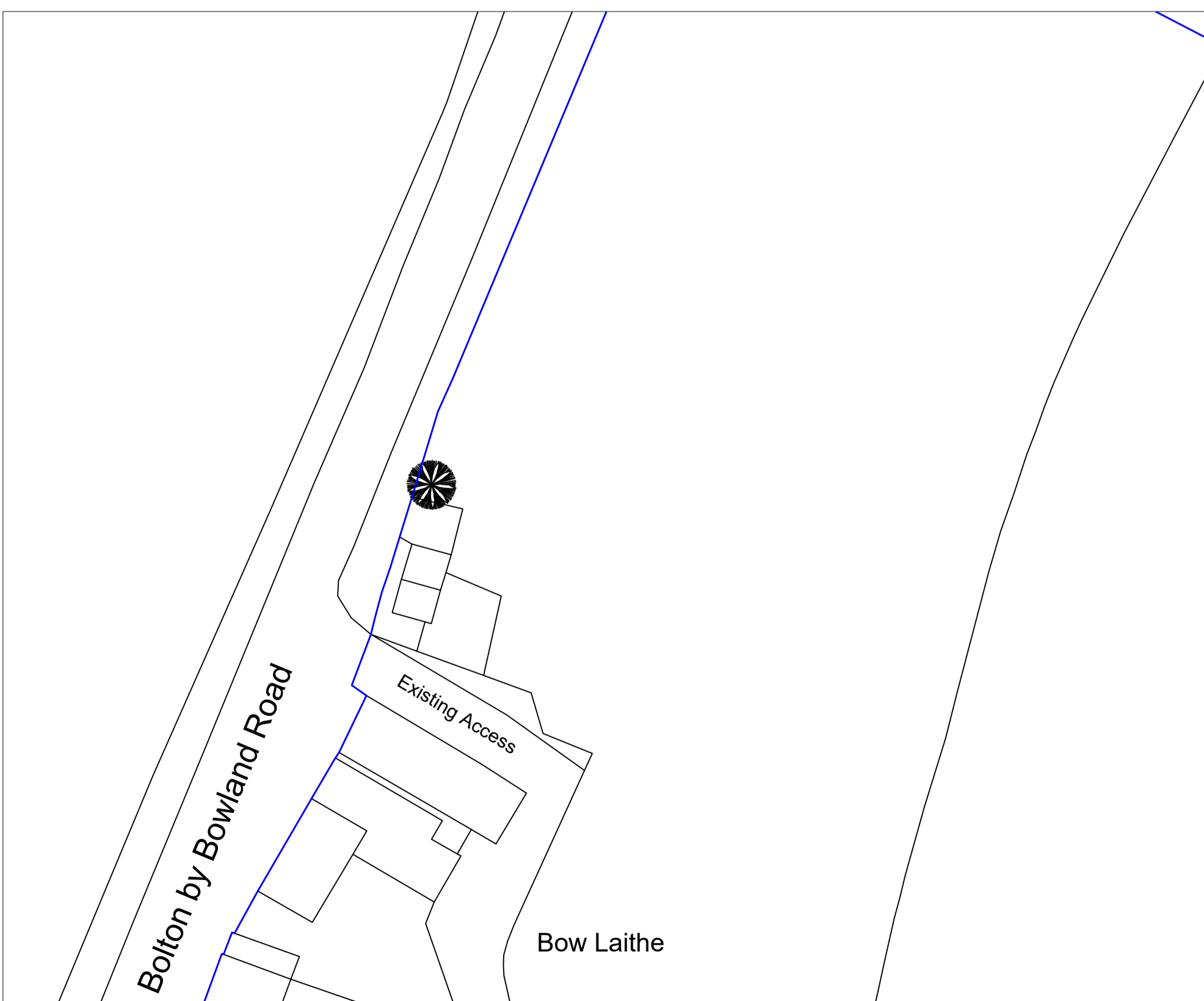

Existing Site Plan - 1:500



Proposed Site Plan - 1:500

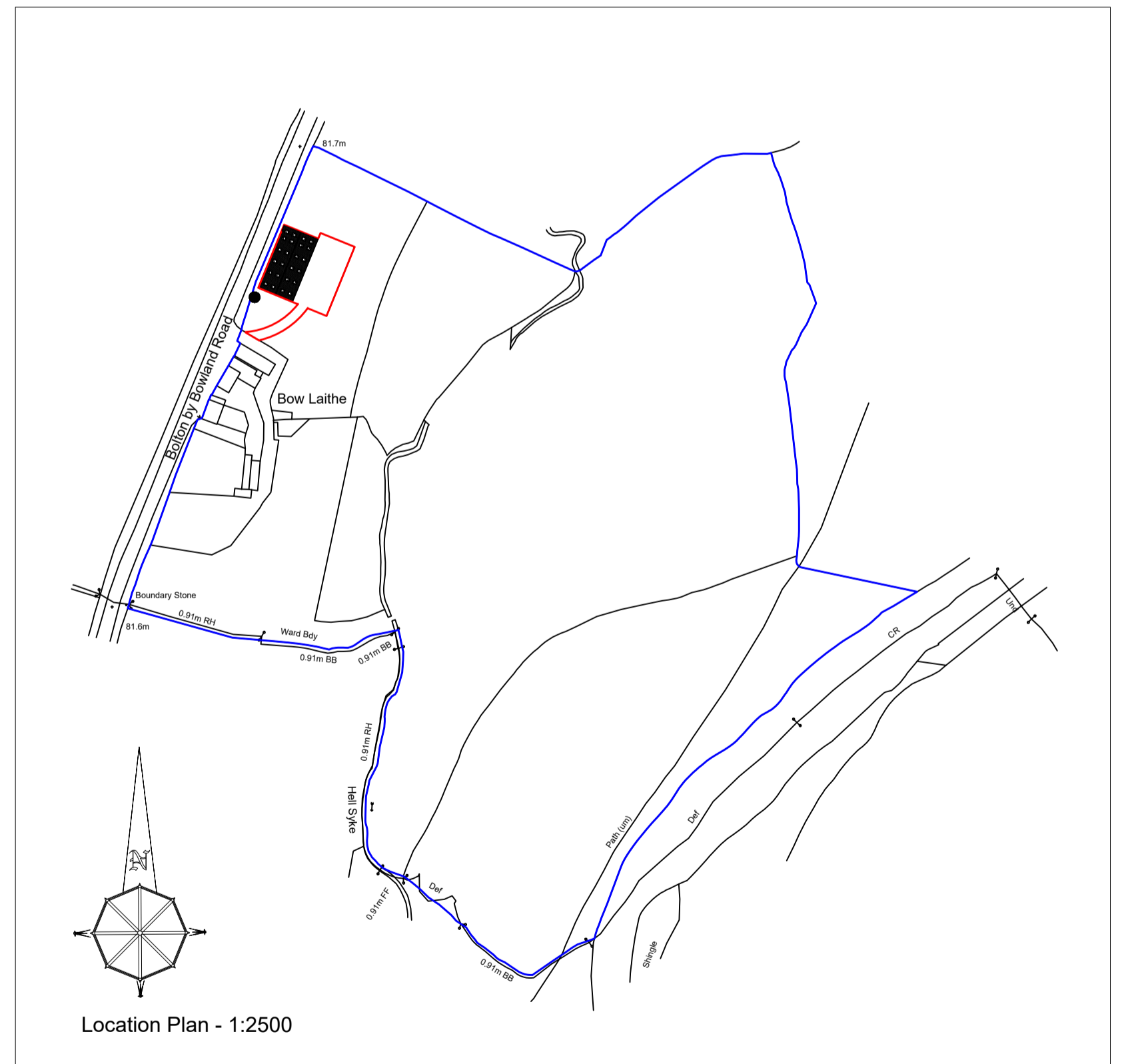

Location Plan - 1:2500

**Notes:**  
 All work is to be carried out to the latest current British standards Codes of Practice and recognised working practices.  
 All work and materials should comply with Health and Safety legislation.  
 All dimensions are in millimetres where explicitly shown otherwise.  
 The contractor should check and certify all dimensions as work proceeds and notify the architect of any discrepancies.  
 Do not scale off the drawings, if in doubt ask.



Gary Hoerty Associates Chartered Surveyors  
 Suite 9 - Grindleton Business Centre  
 The Spiney  
 Grindleton  
 Clitheroe  
 Lancashire BB7 4DH  
 T: 01200 442301  
 Email: info@ghaonline.co.uk

<b>Project:</b> Planning - Agricultural Building at - Bow Laithe Farm, Bolton by Bowland Road, Bolton by Bowland, Clitheroe BB7 4NJ	
<b>Title:</b> Proposed Plans and Elevations. Existing and Proposed Site Plans. Location Plan.	
<b>Drawing No:</b> Huy/532/2636/01	<b>Drawn:</b> PF
<b>Client:</b> Mr D Huyton	
<b>Date:</b> 11/02/2019	<b>Scale:</b> 1:100, 1:500 & 1:2500 @ A1
<b>Amendments:</b>	