

**NOTES**

- All dimensions and levels are to be checked on site.
- Any discrepancies are to be reported to the architect before any work commences.
- This drawing shall not be scaled to ascertain any dimensions. Work to signed dimensions only.
- This drawing shall not be reproduced without express written permission from AEW.
- Title overlay drawings and ownership boundaries are produced using all reasonable endeavours. AEW cannot be responsible for the accuracy or scale discrepancy of base plans supplied to them.
- All works are to be undertaken in accordance with Building Regulations and the latest British Standards.
- All proprietary materials and products are to be used strictly in accordance with the manufacturers recommendations.

This drawing contains the following model files:-  
 89709-AEW-XX-XX-A3-A-001 [P15.1] [B1]  
 89709-BP-XX-XX-A3-ME-001  
 89709-TR-XX-XX-A3-S-001

**CDM 2015**

Client notified of duties: **April 2018**  
 Principal Designer: **Aegis Services Limited**  
 Unless noted below, all known hazards have been highlighted on the drawing.

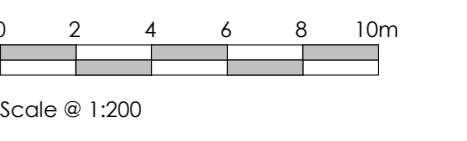

**REFERENCE DRAWINGS**

- 89709-AEW-:**  
 XX-XX-DR-A-0500 Location Plan  
 XX-XX-DR-A-0501 Existing Site Plan  
 XX-XX-DR-A-0510 Proposed Site Plan  
 XX-XX-DR-A-0550 Proposed Ground Floor Plan  
 XX-XX-DR-A-0551 Proposed Roof Plan  
 XX-XX-DR-A-0560 Proposed Elevations Sheet 1  
 XX-XX-DR-A-0561 Proposed Elevations Sheet 2  
 XX-XX-DR-A-0570 Sections Sheet 1  
 XX-XX-DR-A-0571 Sections Sheet 2

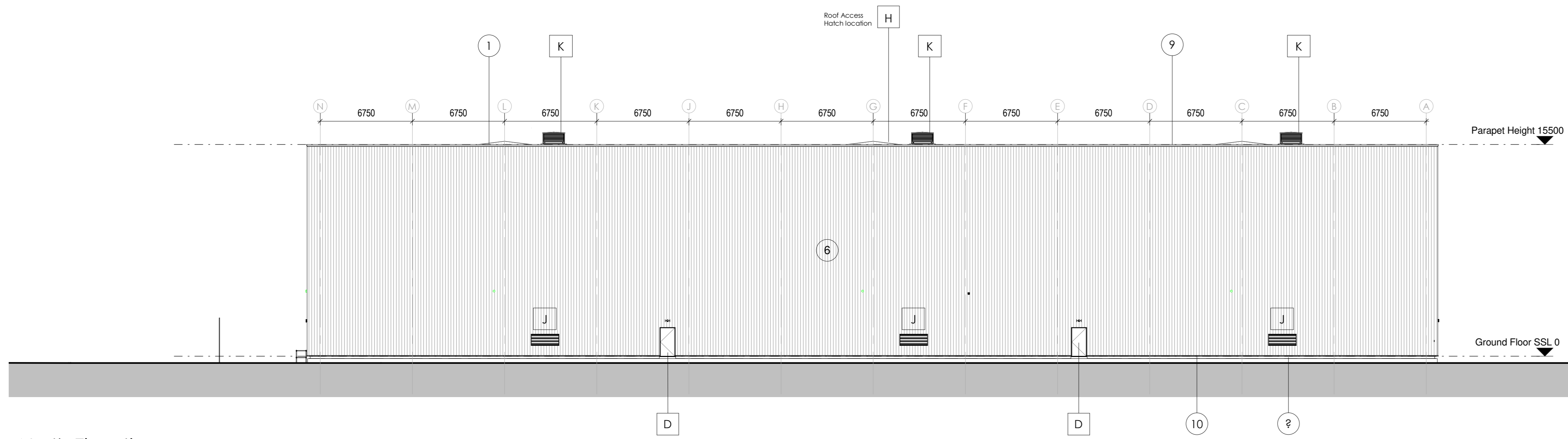

**North Elevation**  
 Scale @ 1 : 200

**BUILDING FABRIC - MATERIALS SCHEDULE**

- Built-up metal 'Roof Cladding' over-purfin system  
 Colour Ref: Goosewing Grey (RAL 7038)
- GRP Rooflights, proprietary non-fragile, in-plane & triple skinned  
 Colour Ref: Translucent
- Roof Gutters, proprietary insulated & membrane lined  
 Colour Ref: Mid Grey
- Composite metal 'Wall Cladding' system, Type B - Inner Parapet  
 Colour Ref: Goosewing Grey (RAL 7038)
- Composite metal 'Wall Cladding' system, Type A - Office Elevations  
 Colour Ref: Metallic Silver (RAL 9004)
- Built-up metal 'Wall Cladding' vertically laid system  
 Colour Ref: Anthracite (RAL 7016)
- PPC Aluminium 'Cassette Panel' system to Feature Entrance  
 Colour Ref: Anthracite (RAL 7016)
- PPC Aluminium 'Feature Extrusion' picture frame to Office Elevations  
 Colour Ref: Metallic Silver (RAL 9004)
- PPC Aluminium 'Parapet Capping' flashing  
 Colour Ref: Metallic Silver (RAL 9004)
- Wall Cladding 'Base Drip' flashing  
 Colour Ref: Metallic Silver (RAL 9004)
- Galvanised Steel PPC to wall base perimeter  
 (to Structural Engineer's details)

- PPC Aluminium - Window system with solar control double glazed infill units & look-a-like spandrels  
 Colour Ref: Anthracite (RAL 7016)
- PPC Aluminium - Door system with solar control double glazed infill units  
 Colour Ref: Anthracite (RAL 7016)
- PPC Aluminium - Brise Soleil Louvre blades  
 Colour Ref: Anthracite (RAL 7016)
- PPC Galvanised Steel - Personnel Access (Escape) Doorset  
 Colour Ref: Anthracite (RAL 7016)
- GRP - Personnel Access Doorset  
 Colour Ref: Anthracite (RAL 7016)
- Sectional Insulated Shutter - Level Access Security Door  
 Colour Ref: Anthracite (RAL 7016)
- Rapid Rise (PVC Curtain) Shutter - Level Access Operational Door  
 Colour Ref: TBC
- Roof Access/ Escape Hatches  
 Colour Ref: White
- PPC Aluminium - Wall Ventilation Louvres  
 Colour Ref: To match wall cladding background
- Roof Ventilator Beehives  
 Colour Ref: Goosewing Grey (RAL 7038)
- Building Signage Zone  
 (support structure behind only)

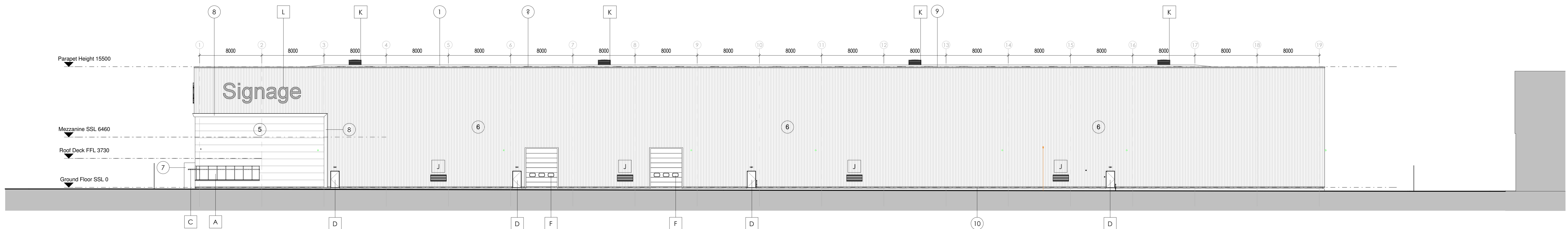

**East Elevation**  
 Scale @ 1 : 200

REV	Date	Drawn by:-	Checked by:-
P2	01/11/2018	NC	GE
LD0	Submission		
F1	17/06/2018	NC	ED
PR01	Issue		
S4			

drawing stage: **Stage 3**  
 For Approval  
 client: **BAE Systems**  
 project: **Asset Management Facility (AMF), Sarnesbury**  
 drawing title: **Proposed Elevations Sheet 1**

date: 03/08/2018  
 scale @ A0: 1:200  
 drawn: NC  
 checked: AS