

NOTES

- All dimensions and levels are to be checked on site.
- Any discrepancies are to be reported to the architect before any work commences.
- This drawing shall not be scaled to ascertain any dimensions. Work to figured dimensions only.
- This drawing shall not be reproduced without express written permission from AEW.
- Title overlay drawings and ownership boundaries are produced using all reasonable endeavors. AEW cannot be responsible for the accuracy or scale discrepancy of base plans supplied to them.
- All works are to be undertaken in accordance with Building Regulations and the latest British Standards.
- All proprietary materials and products are to be used strictly in accordance with the manufacturers recommendations.

This drawing contains the following model files:-

89709-APW-XX-XX-A3-A-001 [P15-1] [B1]
 89709-APW-XX-XX-A3-ME-001
 89709-TRP-XX-XX-A3-S-001

CDM 2015

Client notified of duties: **April 2018**
 Principal Designer: **Angis Services Limited**

Unless noted below, all known hazards have been highlighted on the drawing.

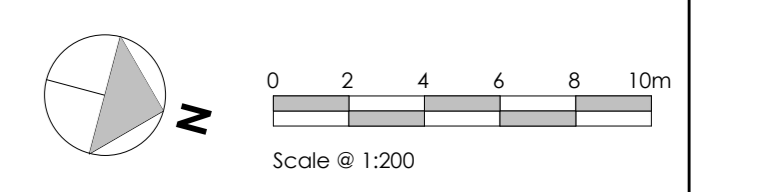

Scale @ 1:200

REFERENCE DRAWINGS

89709-AEW-:
 XX-XX-DR-A-0500 Location Plan
 XX-XX-DR-A-0501 Existing Site Plan
 XX-XX-DR-A-0510 Proposed Site Plan
 XX-00-DR-A-0550 Proposed Ground Floor Plan
 XX-00-DR-A-0551 Proposed Roof Plan
 XX-XX-DR-A-0560 Proposed Elevations Sheet 1
 XX-XX-DR-A-0561 Proposed Elevations Sheet 2
 XX-XX-DR-A-0570 Sections Sheet 1
 XX-XX-DR-A-0571 Sections Sheet 2

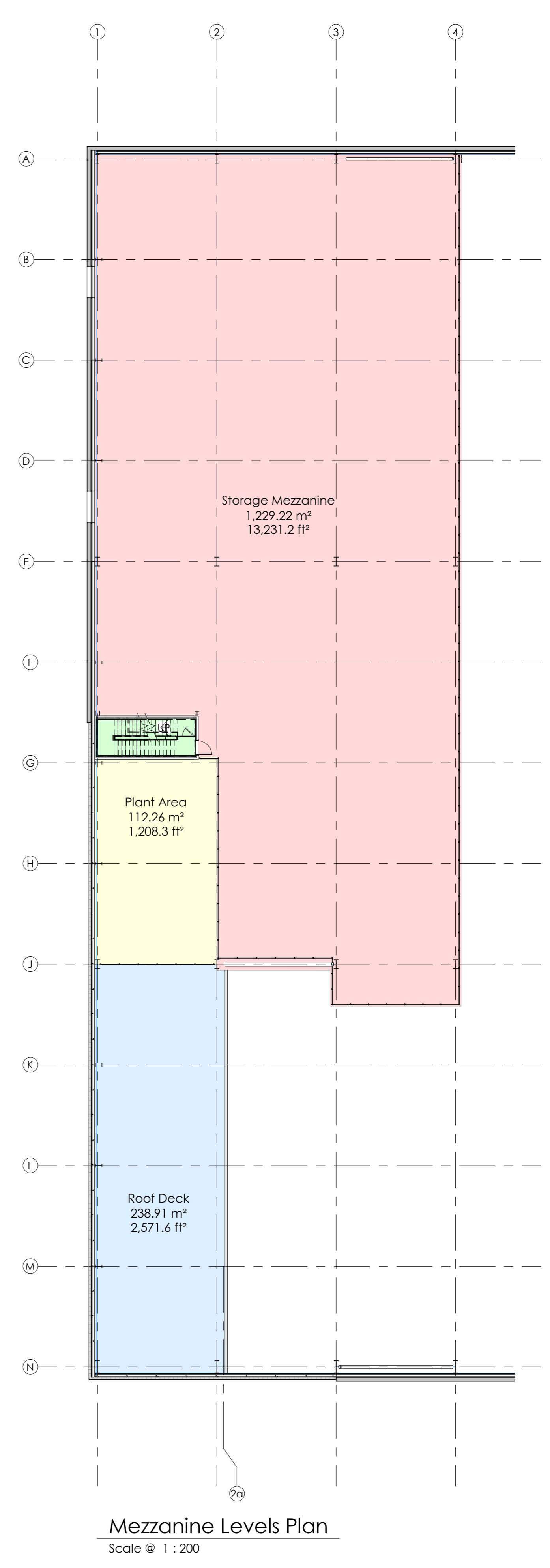
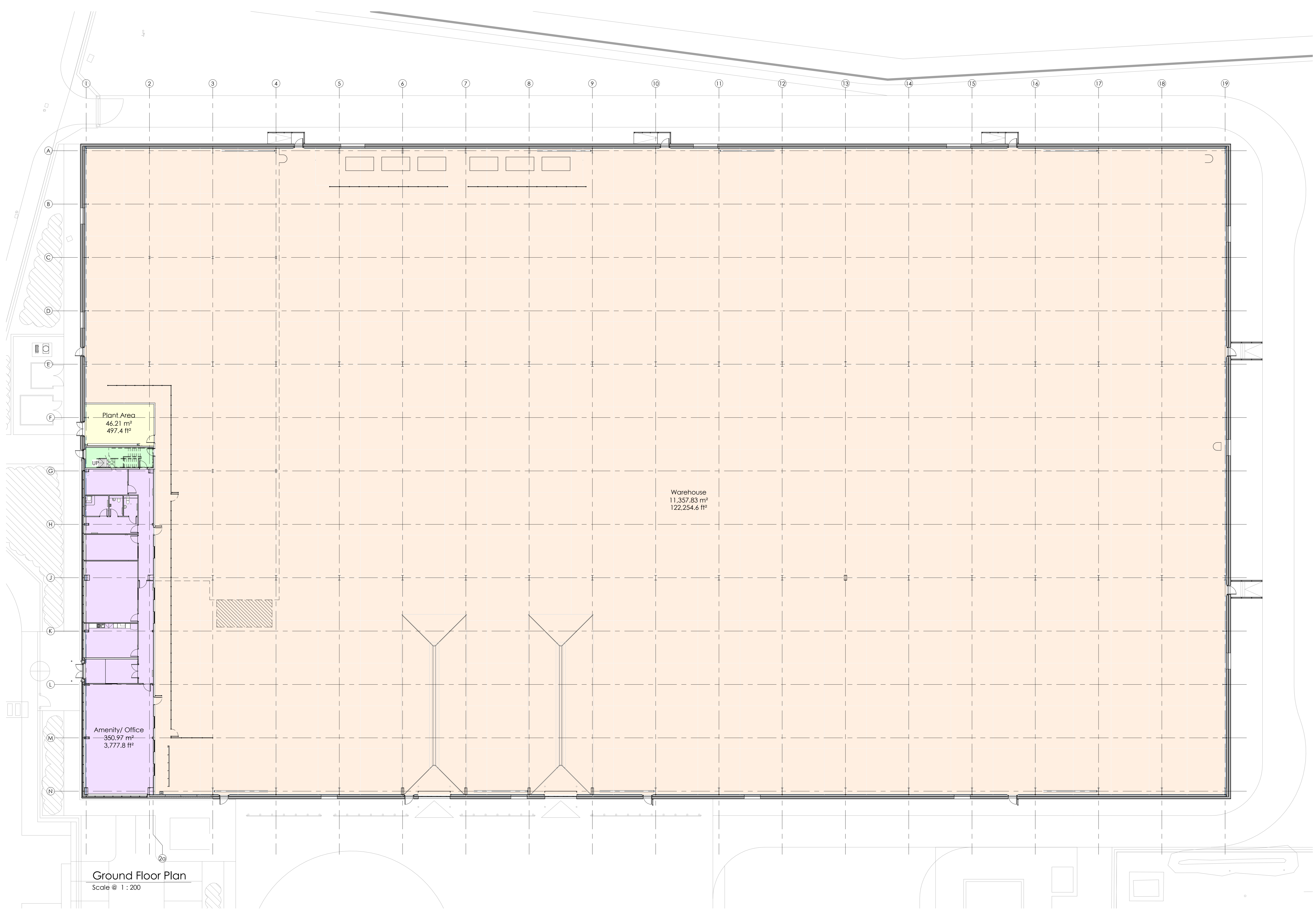

Area Legend

Warehouse
Storage Mezzanine
Amenity/ Office
Circulation
Plant Area
Roof Deck

P2	01/11/2018	NC	GE
DDO Submission			
P1	17/06/2018	NC	SD
P104 Issue			
REV	Date	Drawn by:-	Checked by:-
0001			
Status Purpose of Issue			
S4	For Approval		
Drawing Stage Stage 3			
Client			
BAE Systems			
Project			
Asset Management Facility (AMF), Sarnesbury			
Drawing Title			
Proposed Building Plan			
Date	03/08/2018	Drawn	NC
Scale @ AD	1 : 200	Checked	AS