

**Section 1**

Scale @ 1 : 200

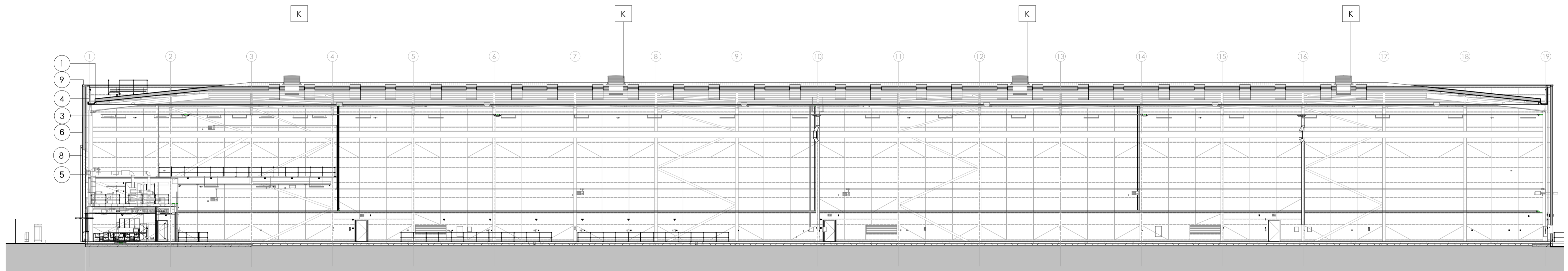

**Section 2**

Scale @ 1 : 200

**REFERENCE DRAWINGS**

- B9709-AEW-:
  - XX-XX-DR-A-0500 Location Plan
  - XX-XX-DR-A-0501 Existing Site Plan
  - XX-XX-DR-A-0510 Proposed Site Plan
- XX-00-DR-A-0550 Proposed Ground Floor Plan
- XX-RF-DR-A-0551 Proposed Roof Plan
- XX-XX-DR-A-0560 Proposed Elevations Sheet 1
- XX-XX-DR-A-0561 Proposed Elevations Sheet 2
- XX-XX-DR-A-0570 Sections Sheet 1
- XX-XX-DR-A-0571 Sections Sheet 2

**NOTES**

- All dimensions and levels are to be checked on site.
  - Any discrepancies are to be reported to the architect before any work commences
  - This drawing shall not be scaled to ascertain any dimensions. Work to figured dimensions only.
  - This drawing shall not be reproduced without express written permission from AEW.
  - Title overlay drawings and ownership boundaries are produced using all reasonable endeavors. AEW cannot be responsible for the accuracy or scale discrepancy of base plans supplied to them.
  - All works are to be undertaken in accordance with Building Regulations and the latest British Standards.
  - All proprietary materials and products are to be used strictly in accordance with the manufacturers recommendations.
- This drawing contains the following model files:-
- B9709-AEW-XX-XX-M3-A-0001 [P15.1] [S1]
  - B9709-B-JP-XX-XX-M3-ME-0001
  - B9709-TRP-ZZ-XX-M3-S-0001

**CDM 2015**

Client notified of duties: **April 2018**  
 Principal Designer: **Aegis Services Limited**  
 Unless noted below, all known hazards have been highlighted on the drawing:

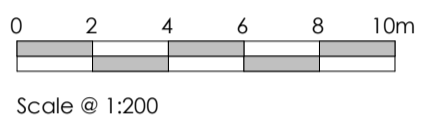

**BUILDING FABRIC - MATERIALS SCHEDULE**

- |  |  |
|--|--|
| <ul style="list-style-type: none"> <li>① Built-up metal 'Roof Cladding' over-purlin system<br/>Colour Ref: Goosewing Grey (RAL 7038)</li> <li>② GRP Rooflights, proprietary non-fragile, in-plane &amp; triple skinned<br/>Colour Ref: Translucent</li> <li>③ Roof Gutters, proprietary insulated &amp; membrane lined<br/>Colour Ref: Mid Grey</li> <li>④ Composite metal 'Wall Cladding' system, Type B - Inner Parapet<br/>Colour Ref: Goosewing Grey (RAL 7038)</li> <li>⑤ Composite metal 'Wall Cladding' system, Type A - Office Elevations<br/>Colour Ref: Metallic Silver (RAL 9006)</li> <li>⑥ Built-up metal 'Wall Cladding' vertically laid system<br/>Colour Ref: Metallic Silver (RAL 9006)</li> <li>⑦ PPC Aluminium 'Cassette Panel' system to Feature Entrance<br/>Colour Ref: Anthracite (RAL 7016)</li> <li>⑧ PPC Aluminium 'Feature Extrusion' picture frame to Office Elevations<br/>Colour Ref: Metallic Silver (RAL 9006)</li> <li>⑨ PPC Aluminium 'Parapet Coping' flashing<br/>Colour Ref: Metallic Silver (RAL 9006)</li> <li>⑩ Wall Cladding 'Base Drip' flashing<br/>Colour Ref: Metallic Silver (RAL 9006)</li> <li>⑪ Galvanised Steel PFC to wall base perimeter<br/>(to Structural Engineer's details)</li> </ul> | <ul style="list-style-type: none"> <li>A PPC Aluminium - Window system with solar control double glazed infill units &amp; look-a-like spandrels<br/>Colour Ref: Anthracite (RAL 7016)</li> <li>B PPC Aluminium - Door system with solar control double glazed infill units<br/>Colour Ref: Anthracite (RAL 7016)</li> <li>C PPC Aluminium - Brise Soleil Louvre blades<br/>Colour Ref: Anthracite (RAL 7016)</li> <li>D PPC Galvanised Steel - Personnel Access (Escape) Doorset<br/>Colour Ref: Anthracite (RAL 7016)</li> <li>E GRP - Personnel Access Doorset<br/>Colour Ref: Anthracite (RAL 7016)</li> <li>F Sectional Insulated Shutter - Level Access Security Door<br/>Colour Ref: Anthracite (RAL 7016)</li> <li>G Rapid Rise (PVC Curtain) Shutter - Level Access Operational Door<br/>Colour Ref: TBC</li> <li>H Roof Access/ Escape Hatches<br/>Colour Ref: White</li> <li>J PPC Aluminium - Wall Ventilation Louvres<br/>Colour Ref: To match wall cladding background</li> <li>K Roof Ventilator Beehives<br/>Colour Ref: Goosewing Grey (RAL 7038)</li> <li>L Building Signage Zone<br/>(support structure behind only)</li> </ul> |
|--|--|

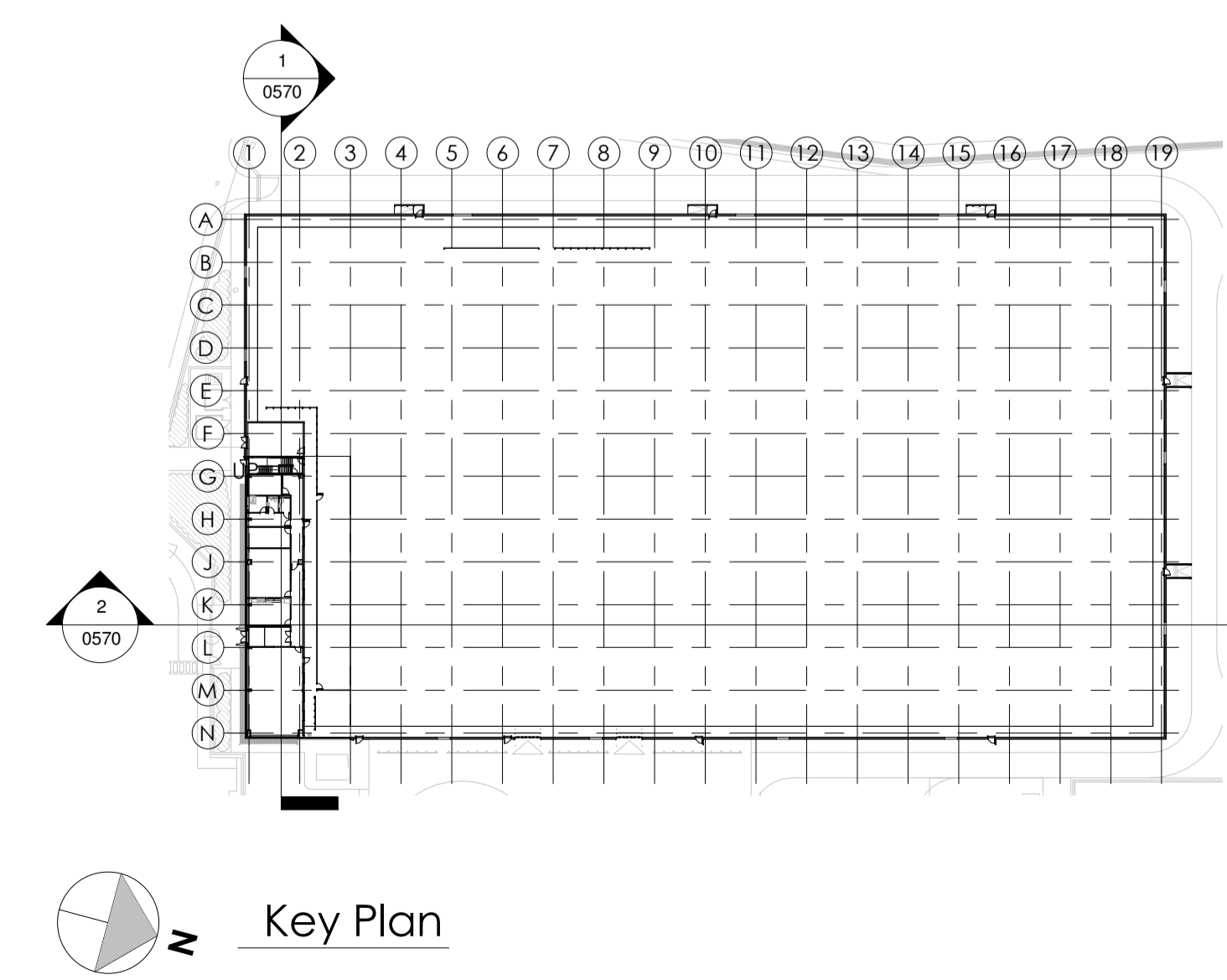

P2	01/11/2018	NC	GE
LDO Submission			
P1	17/08/2018	NC	RD
Initial Issue			
REV	Date	Drawn by:-	Checked by:-
S4			
Status		Purpose of Issue	
S4		For Approval	
drawing stage <b>Stage 3</b>			
client			

**BAE Systems**

project

**Asset Management Facility (AMF), Samesbury**

drawing title

**Building Sections Sheet 1**

date 06/08/2018 drawn NC  
 scale @ A1 As indicated checked AS