

this drawing is to be read in conjunction with all relevant consultants and specialists drawings. the architect is to be notified of any discrepancies before proceeding. do not scale from this drawing. all dimensions are to be checked on site. this drawing is subject to copyright.

materials:

windows - to match existing
 roof - lead roof
 walls - random stone to match existing
 rooflights - velux

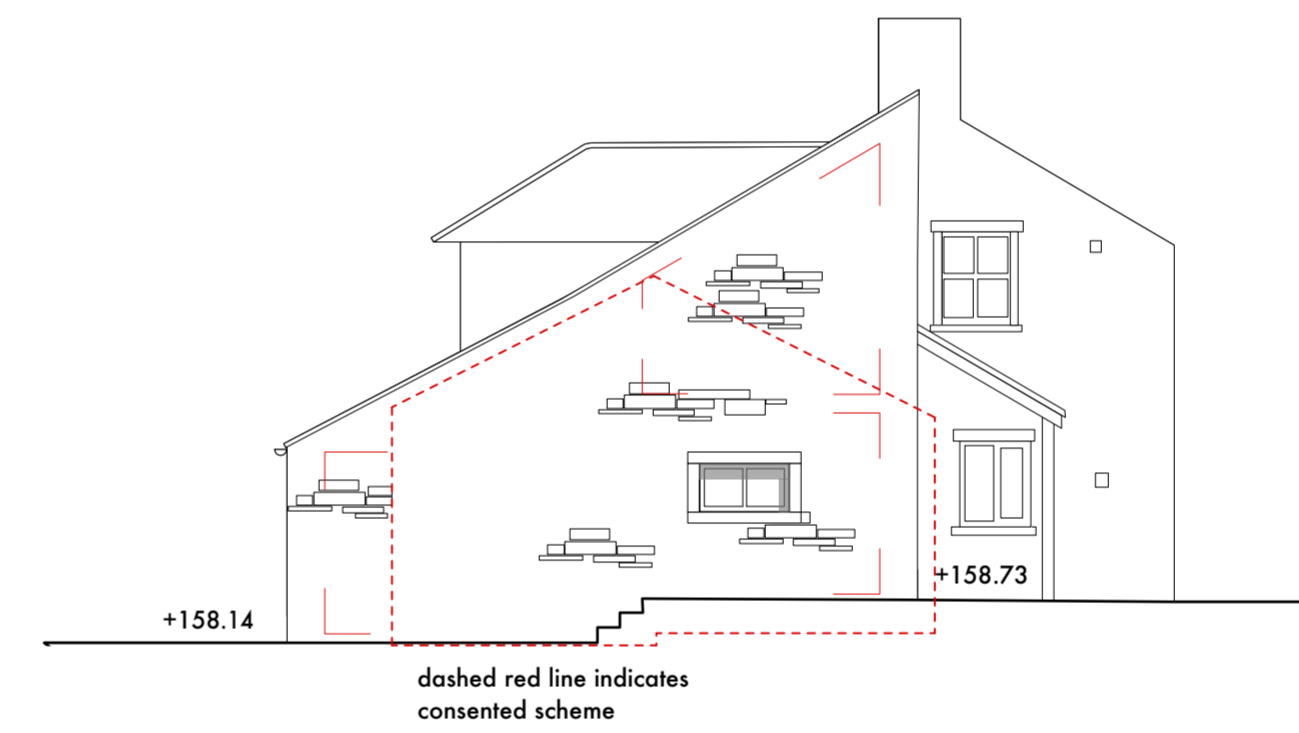
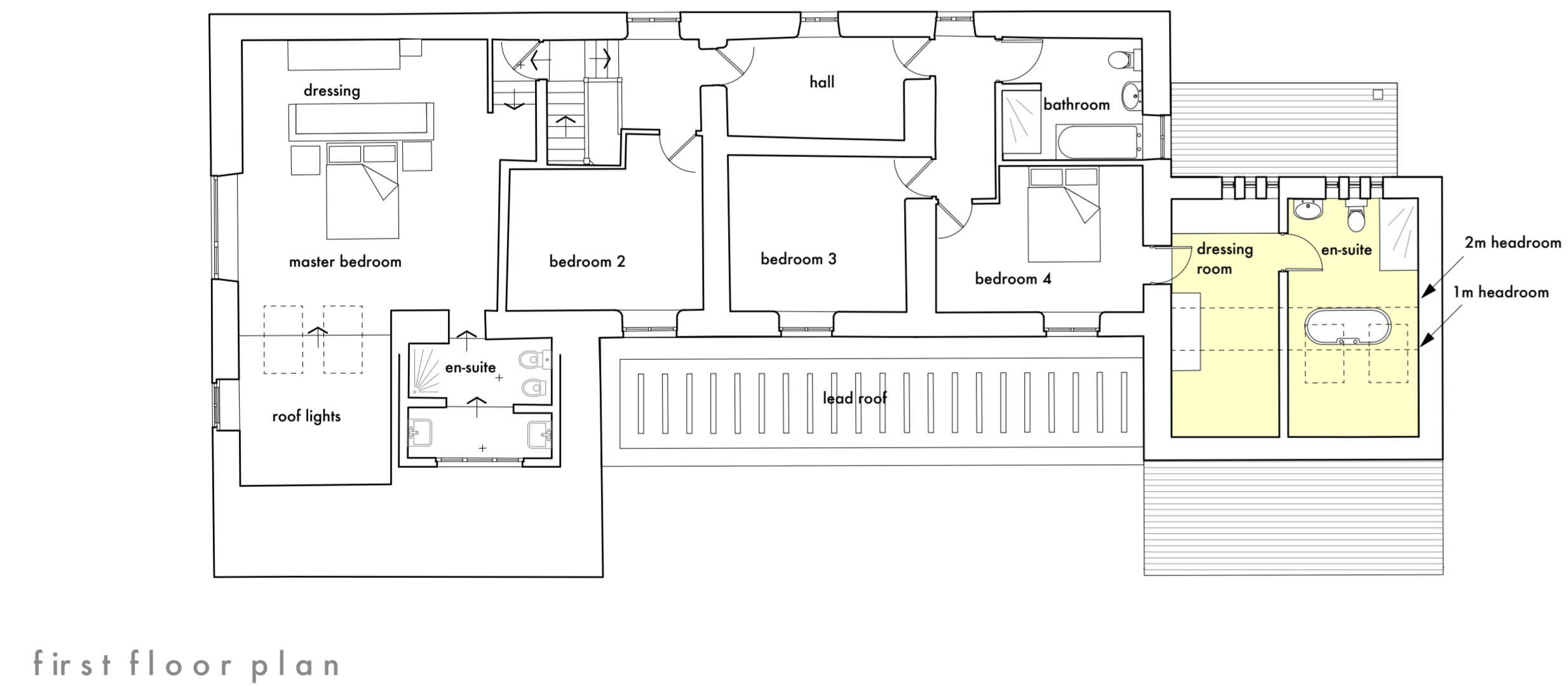
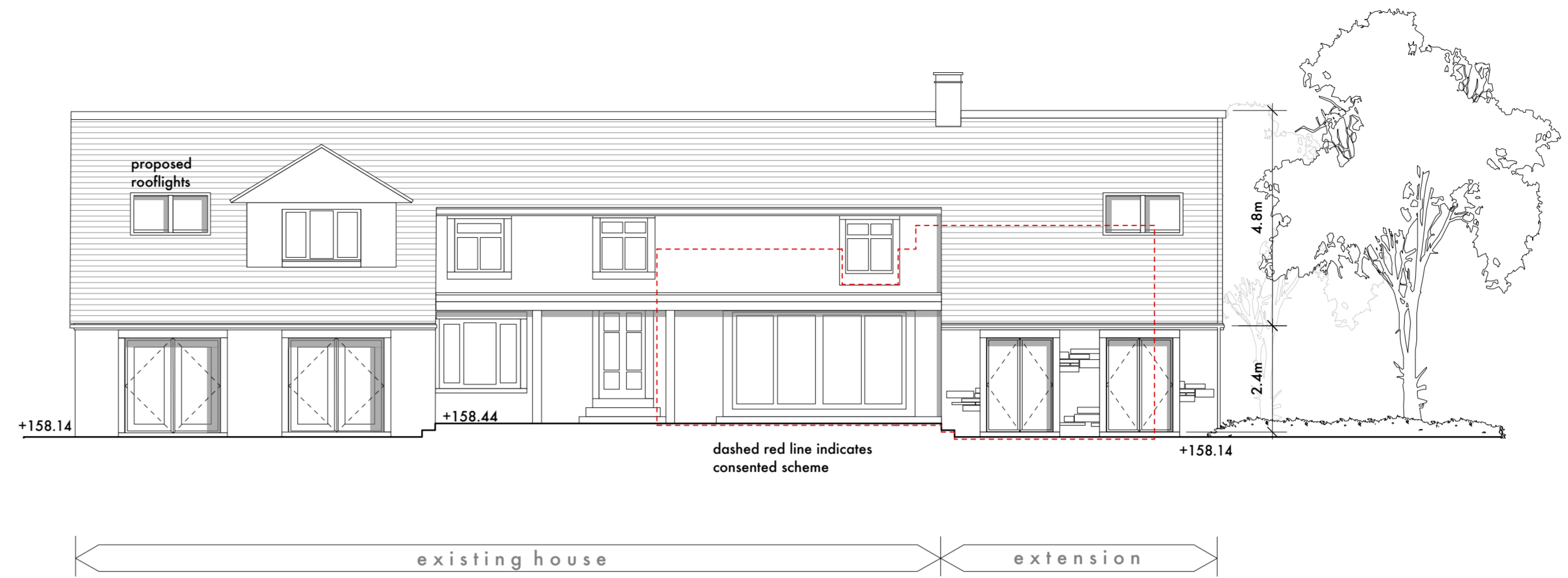

Rev.C Submitted for planning 20.02.19
 Rev.B Client changes to elevations 12.02.19
 Rev.A Pre-app advice changes 17.12.18

stanton andrews
 architects

44 york street
 clitheroe
 BB7 2DL

t 01200 444490
 e mail@stantonandrews.co.uk
 w stantonandrews.co.uk

Sugar Hill Farm,
 Cow Ark

Proposed House

drg.no. 1837 PLO2 rev. C

he February 2019 1:100 @ A1
 drawn. date. scale.