

NORTH ELEVATION : AS PROPOSED 1 : 50

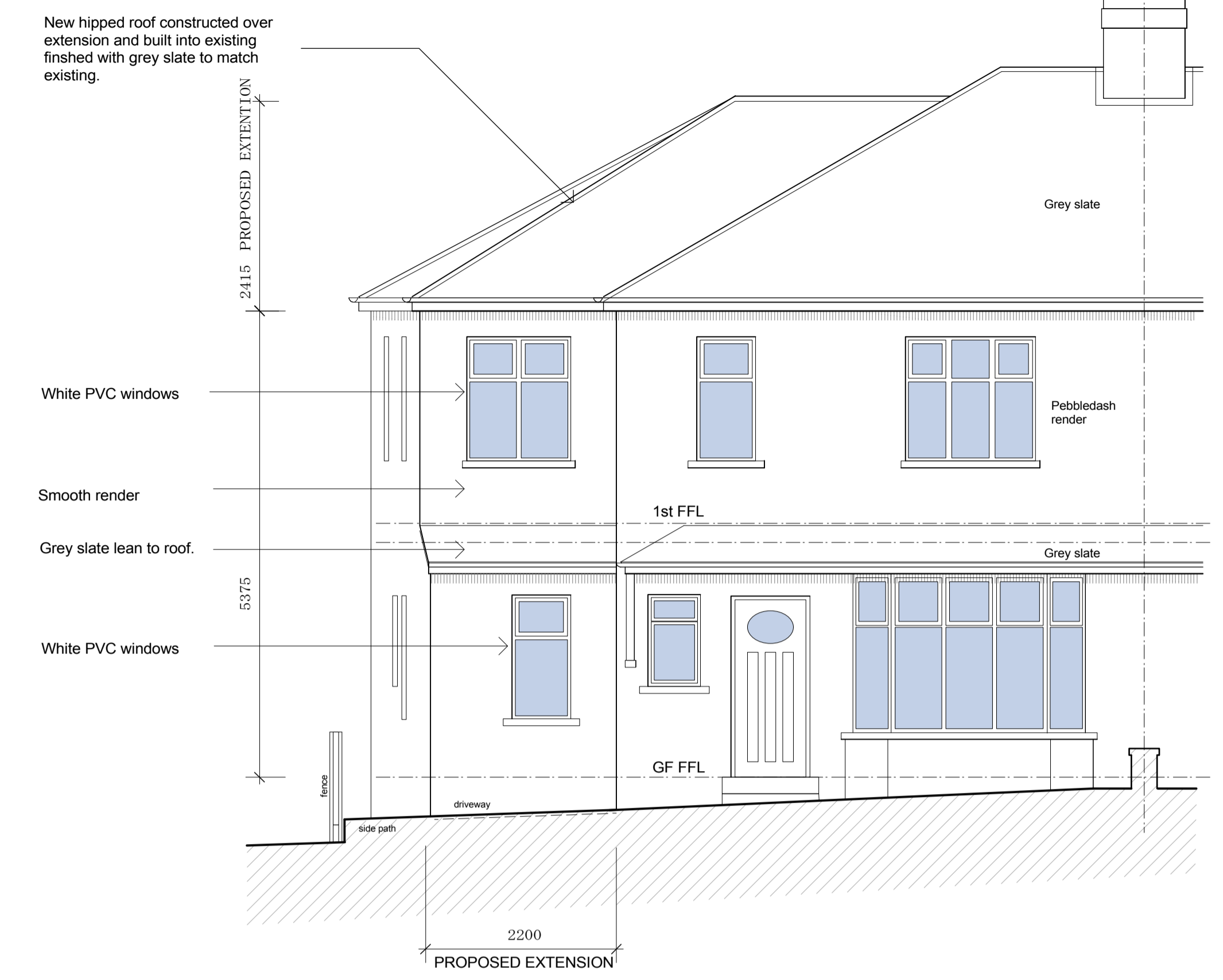

SOUTH ELEVATION : AS PROPOSED 1 : 50

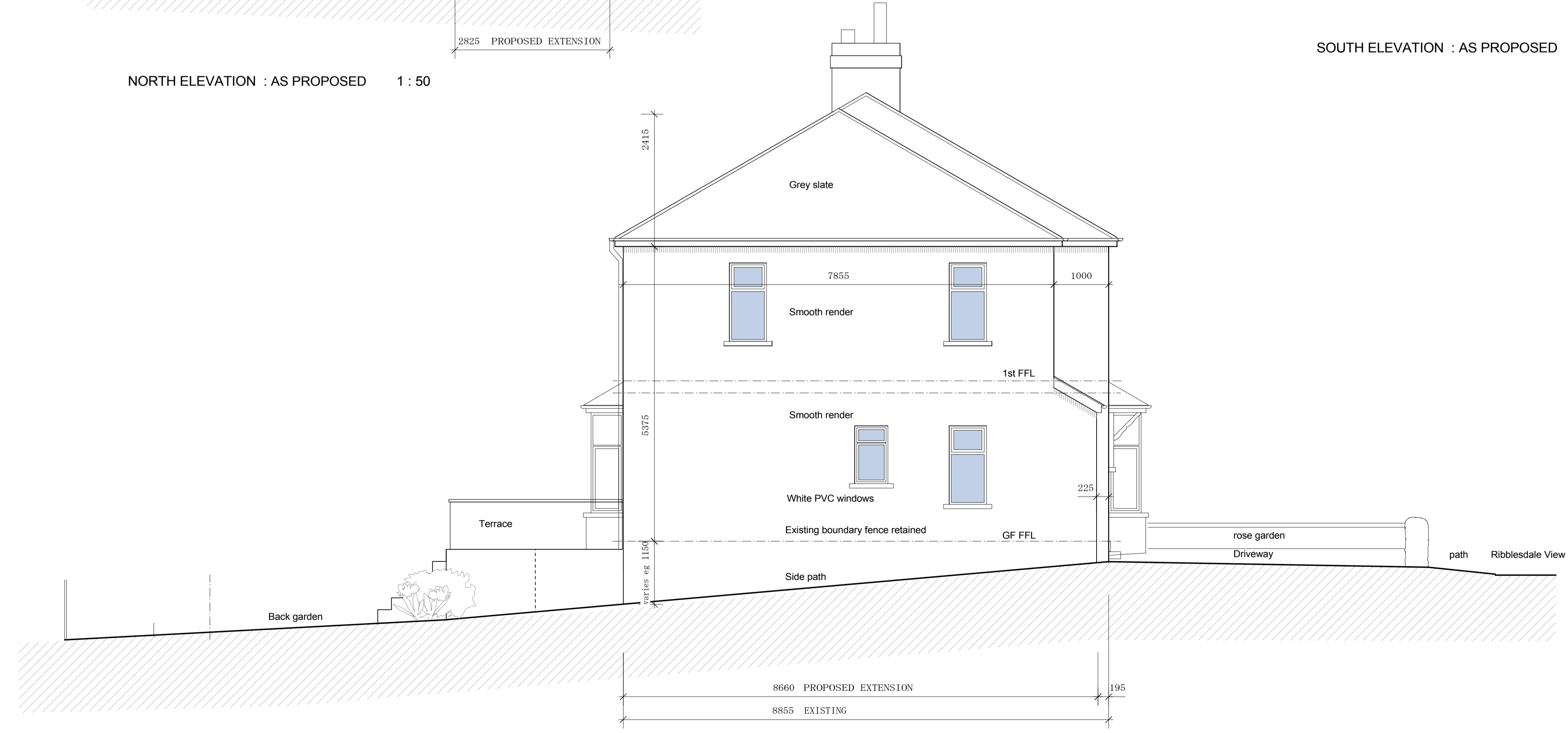

WEST ELEVATION : AS PROPOSED 1 : 50

- Materials**
- New roofing : Grey traditional slates - all to match existing.
  - Facia boards : Black painted softwood - to match existing.
  - Gutters : Black uPVC to match existing.
  - New walls : Smooth render with an integral colour to harmonize with the existing render.
  - Joinery : White PVC windows.
  - : Existing joinery to be refurbished and painted white.

Copy right reserved . Do not scale off drawings . Report all discrepancies to architect

Client **Mr and Mrs Martin** **Stephen Paul Clinch**  
AABC Architect

Project  
Proposed Extension to :  
17 Ribblesdale View, Chatburn  
Lancashire BB17 4BB

Drawing  
PLANNING DRAWING:  
North, South and West Elevations

Drawing Number **235 / PL21**

Scale Date Drawn By  
1: 50 at A1 February 2019 SPC

Stockbridge House, Victoria Road, Padtham, Lancashire  
Telephone / fax 01282 770904 Mobile 07814 405253  
e-mail : spc@greenesigns.co.uk