

0 1 2 3 4 5m

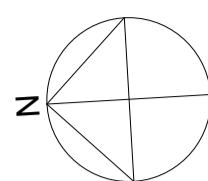

GROUND FLOOR PLAN : AS PROPOSED 1 : 50

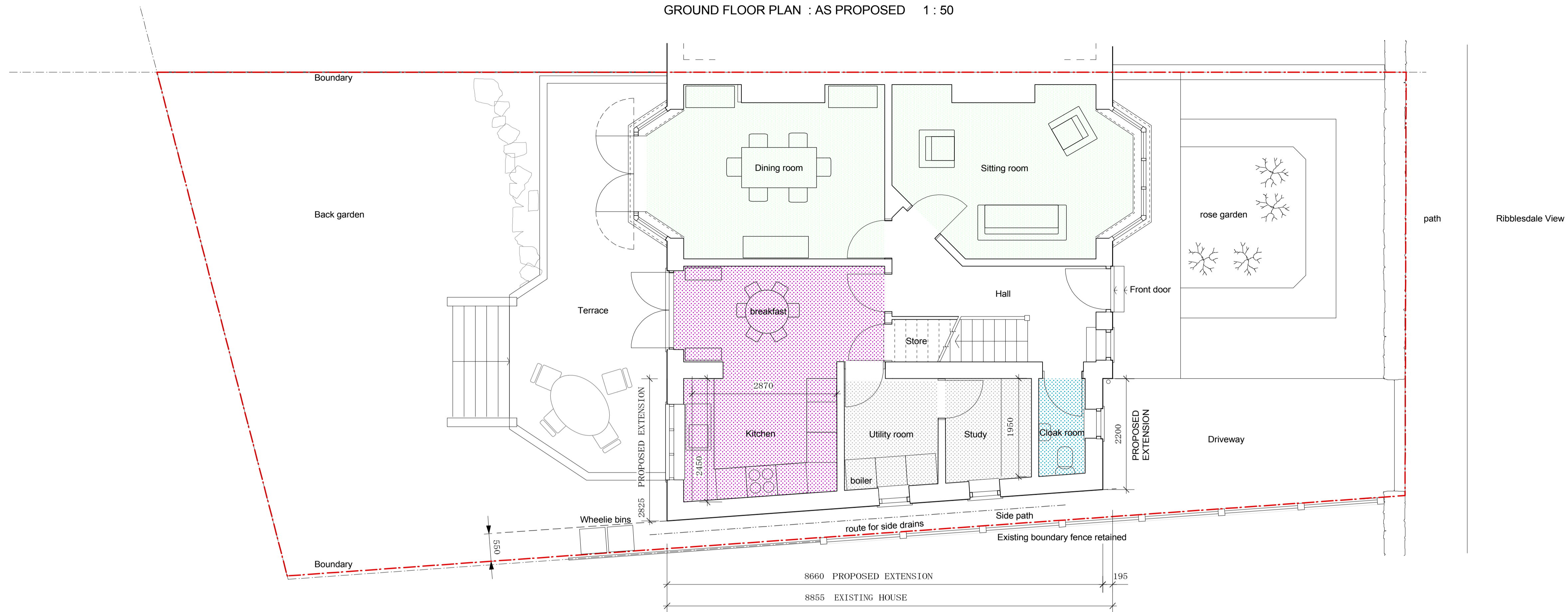

ROOF PLAN : AS PROPOSED 1 : 50

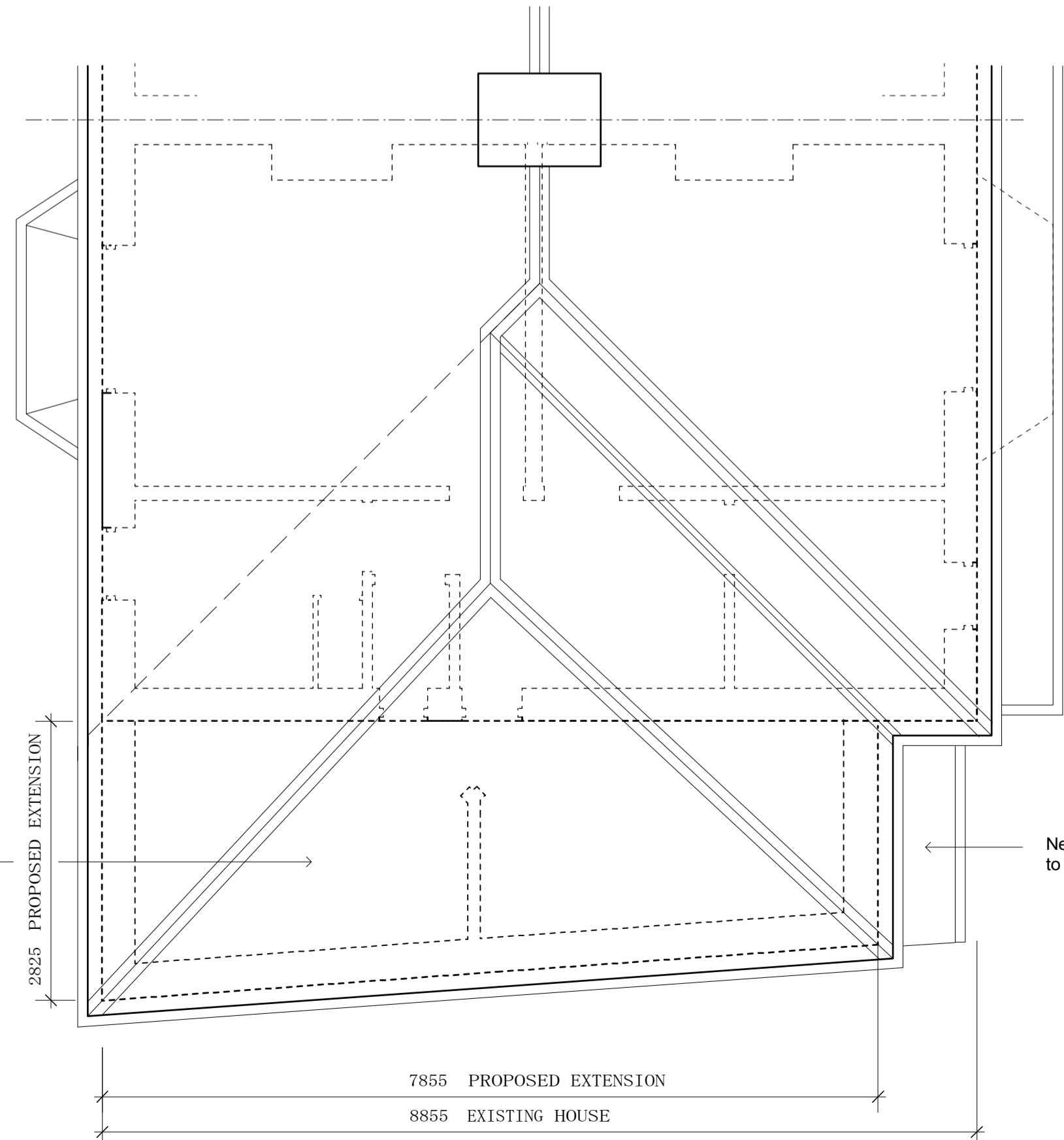

FIRST FLOOR PLAN : AS PROPOSED 1 : 50

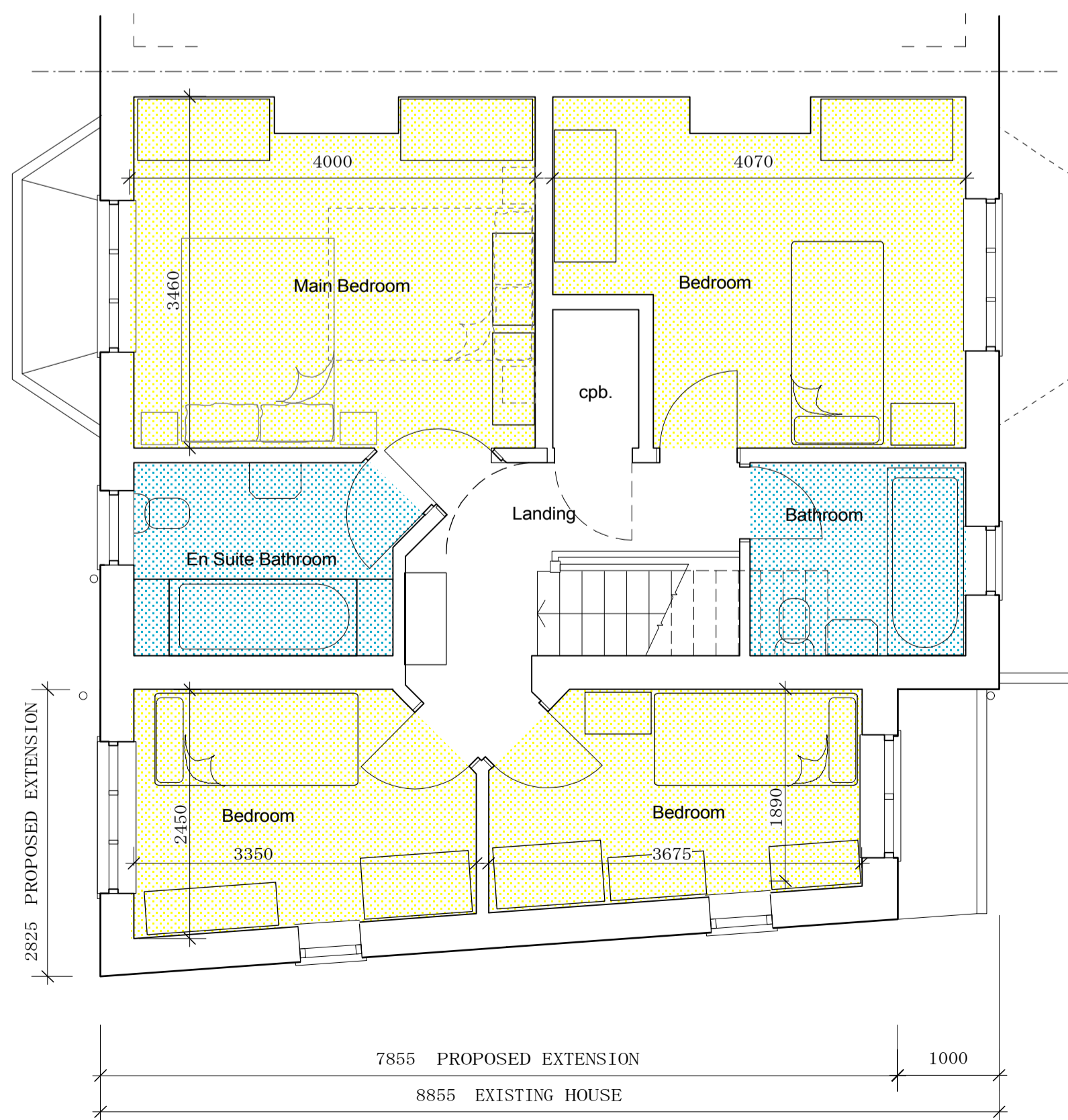

Copy right reserved . Do not scale off drawings . Report all discrepancies to architect

Client Mr and Mrs Martin Stephen Paul Clinch
AABC Architect

Project
Proposed Extension to :
17 Ribblesdale View, Chatburn
Lancashire BB17 4BB

Drawing
PLANNING DRAWING:
Ground, First Floor and Roof Plans

Drawing Number **235 / PL20**

Scale Date Drawn By
1: 50 at A1 February 2019 SPC

Stockbridge House, Victoria Road, Padiham, Lancashire
Telephone / fax 01282 770604 Mobile 07814 405293
e-mail spc@clinchgreendesigns@btinternet.com