

GROUND FLOOR PLAN : AS EXISTING 1 : 50

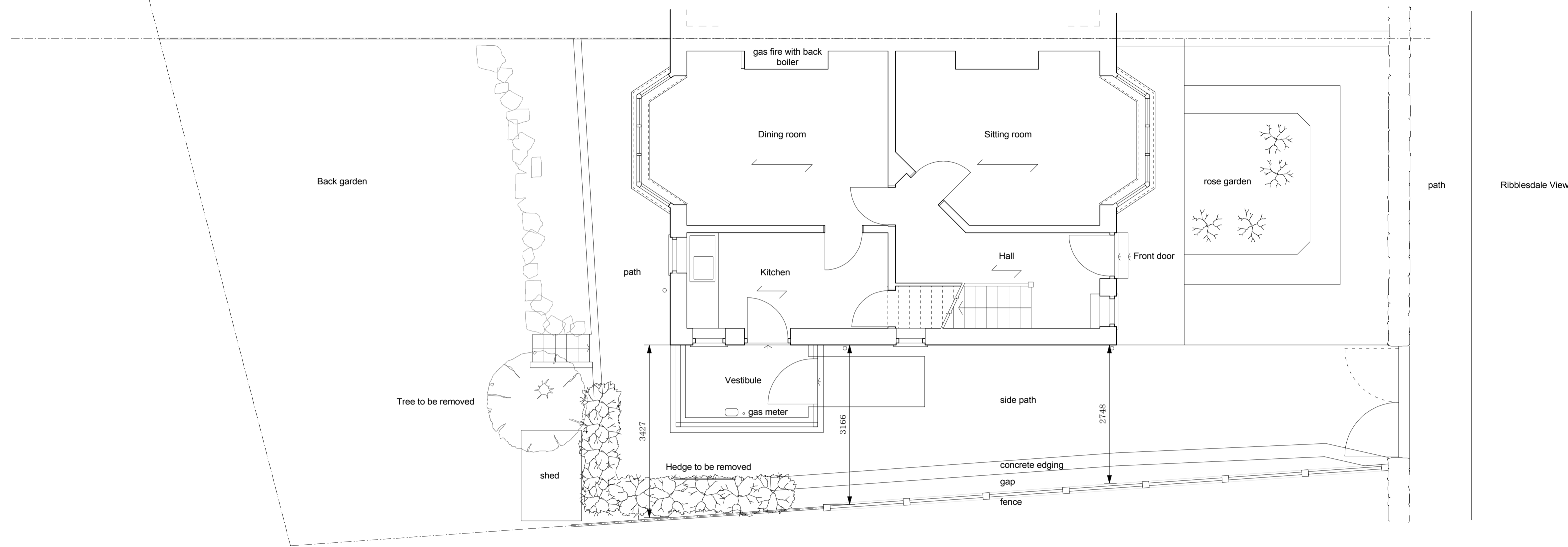

ROOF PLAN : AS EXISTING 1 : 50

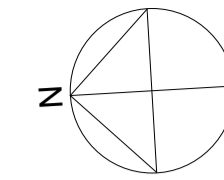
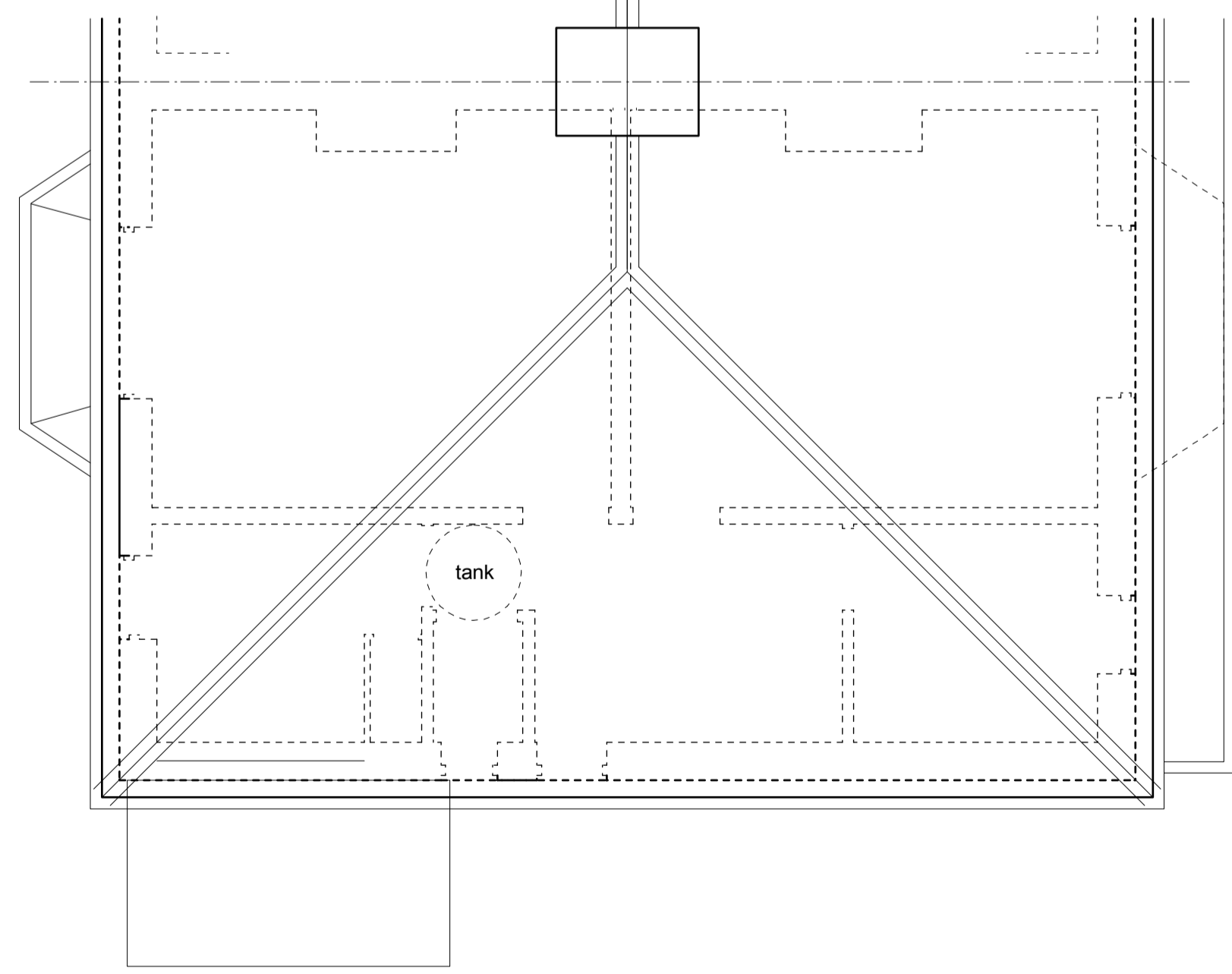

FIRST FLOOR PLAN : AS EXISTING 1 : 50

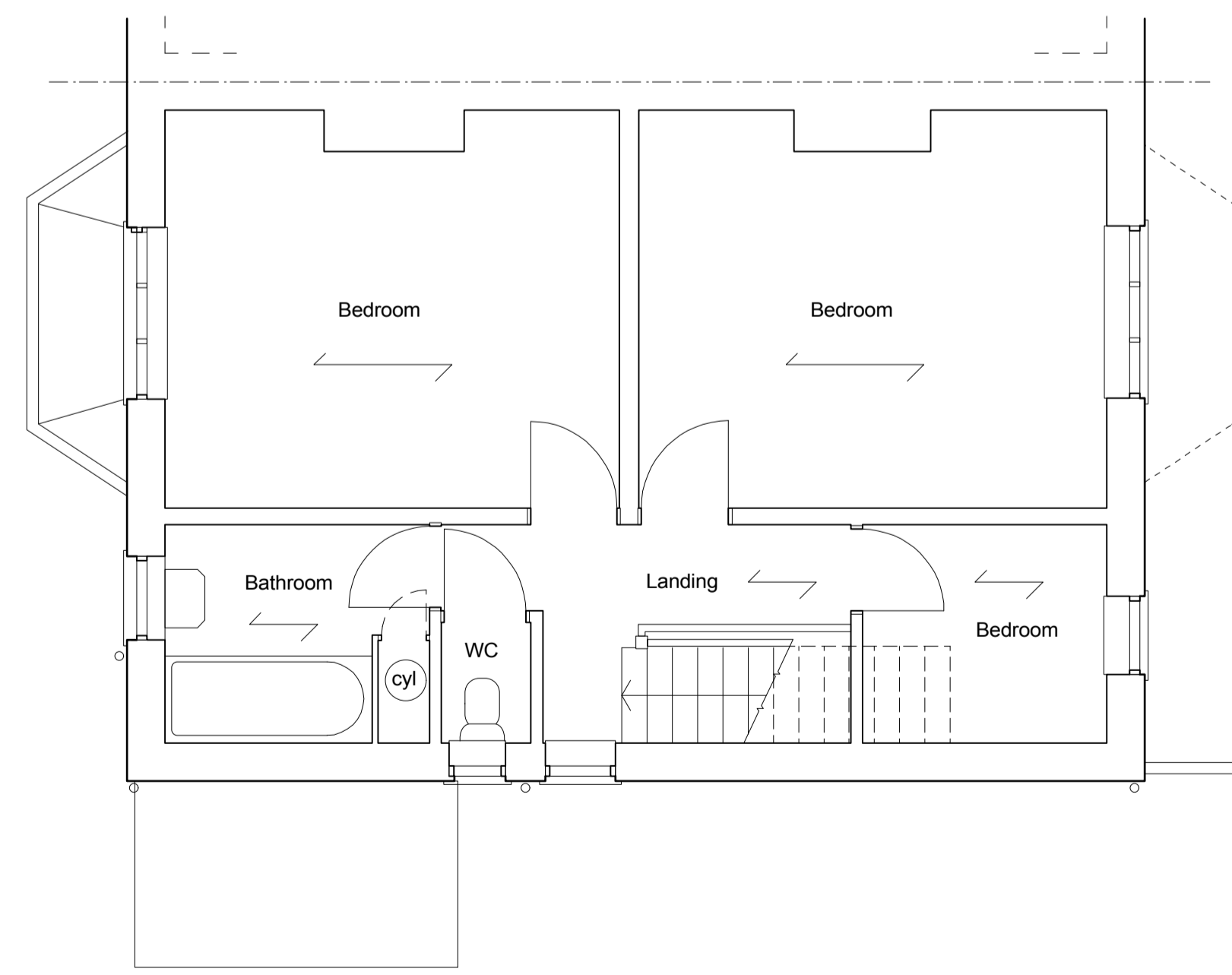

Copy right reserved . Do not scale off drawings . Report all discrepancies to architect

Client **Mr and Mrs Martin** **Stephen Paul Clinch** BSc Dip Arch (Oxford)
AABC Architect

Project
Proposed Extension to :
17 Ribblesdale View, Chatburn
Lancashire BB17 4BB

Drawing
AS EXISTING:
Ground, First Floor and Roof Plans

Drawing Number **235 / SV 01**

Scale Date Drawn By
1: 50 at A1 February 2019 SPC

Stockbridge House, Victoria Road, Padiham, Lancashire
Telephone / fax 01282 770804 Mobile 07814 405283
e-mail spclinch.greendesigns@btinternet.com

