

Image above shows damage to roof repaired temporarily with expanding foam filler.

3:49 pm Tue 5 Mar

Done

---



Image above shows corroded tiles which moss has damaged over time(the lighter colour shows the corrosion)

3:48 pm Tue 5 Mar

Done

---



Image above shows how thin the roof tiles have become over time-the tile near my hand is the part that has been shielded from weather-the opposite end which is exposed is less than half the thickness so providing hardly any protection from the rain.

3:49 pm Tue 5 Mar

Done

---



Image above shows cracked tiles and more patchy corroded tiles.



3:49 pm Tue 5 Mar

Done

---

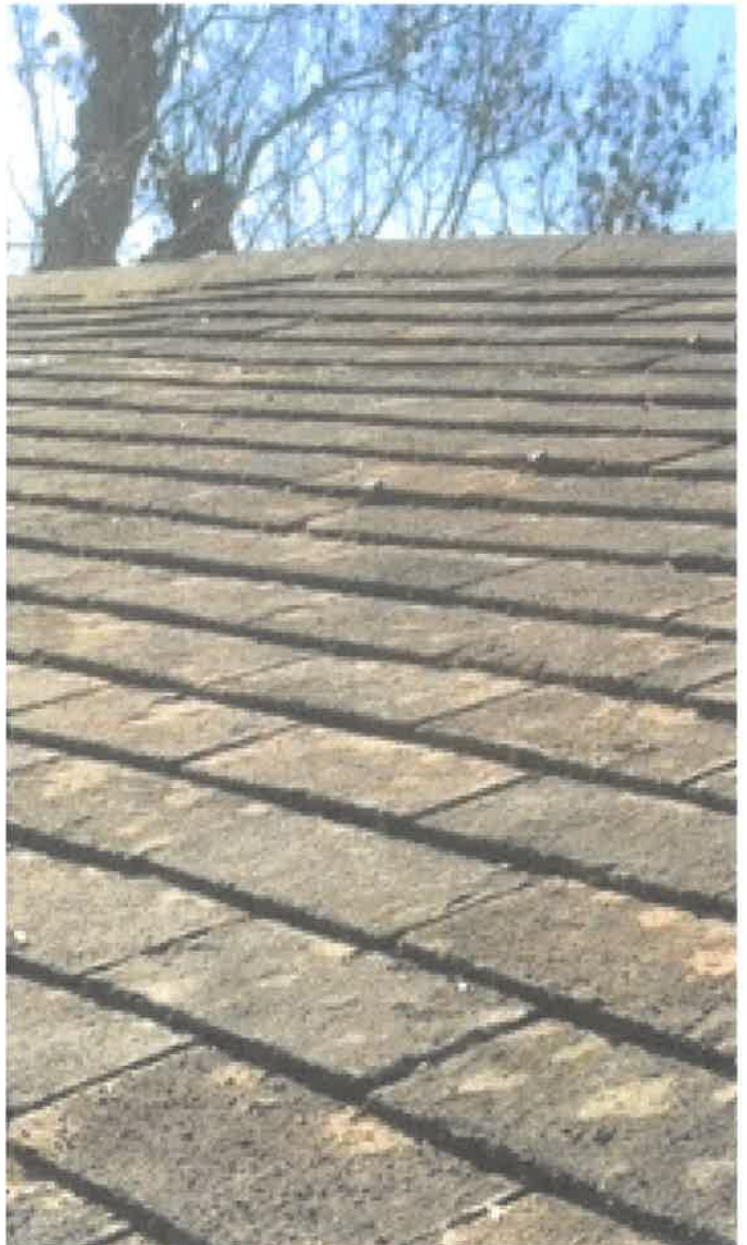

More cracked and corroded tiles

3:50 pm Tue 5 Mar

Done

---



Damage to interior entrance ceiling (water damage)

3:50 pm Tue 5 Mar

Done

---



Photo above shows rear extension roof in grey slate

3:50 pm Tue 5 Mar

Done

---



Photo above shows listed pigsty roof with slate roof



3:50 pm Tue 5 Mar

Done

---



Another image above of listed pigsty loft with grey slate roof.

3:48 pm Tue 5 Mar

Done

---



Image above shows proposed new roof grey slate tile

3:48 pm Tue 5 Mar

Done

---

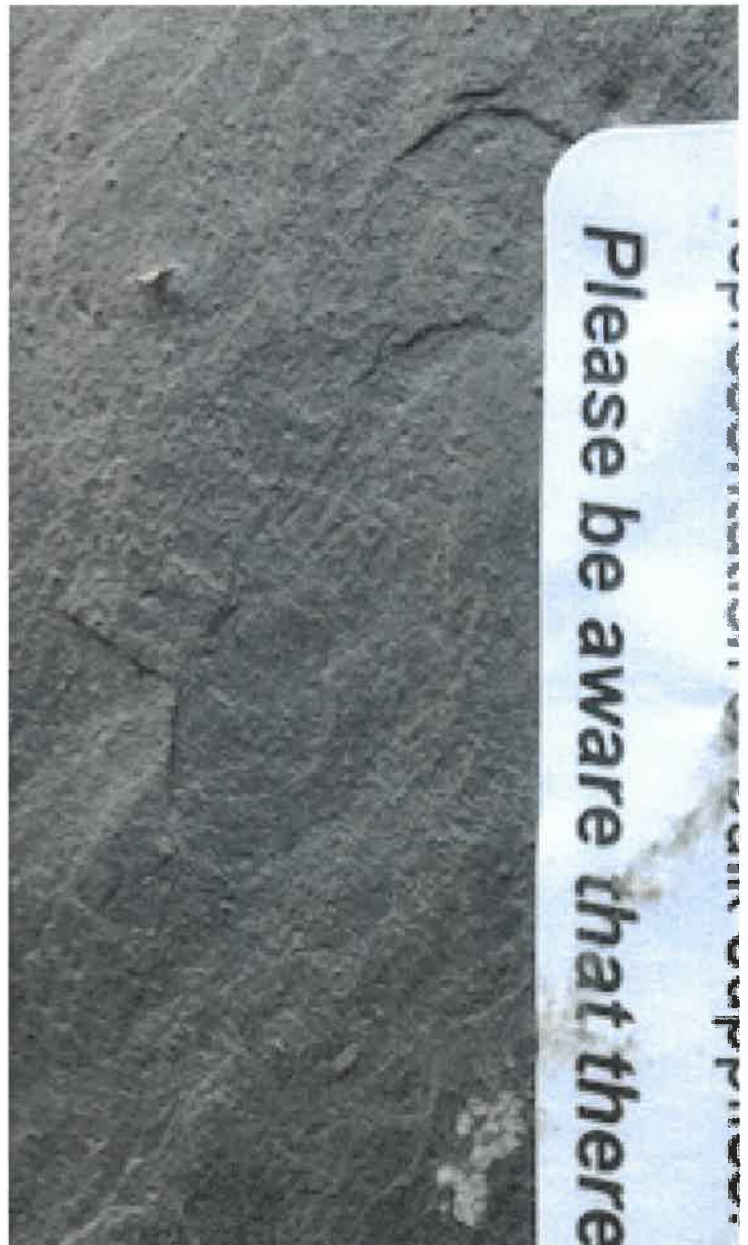

Image above shows proposed slate roof tile description

3:48 pm Tue 5 Mar

Done

---

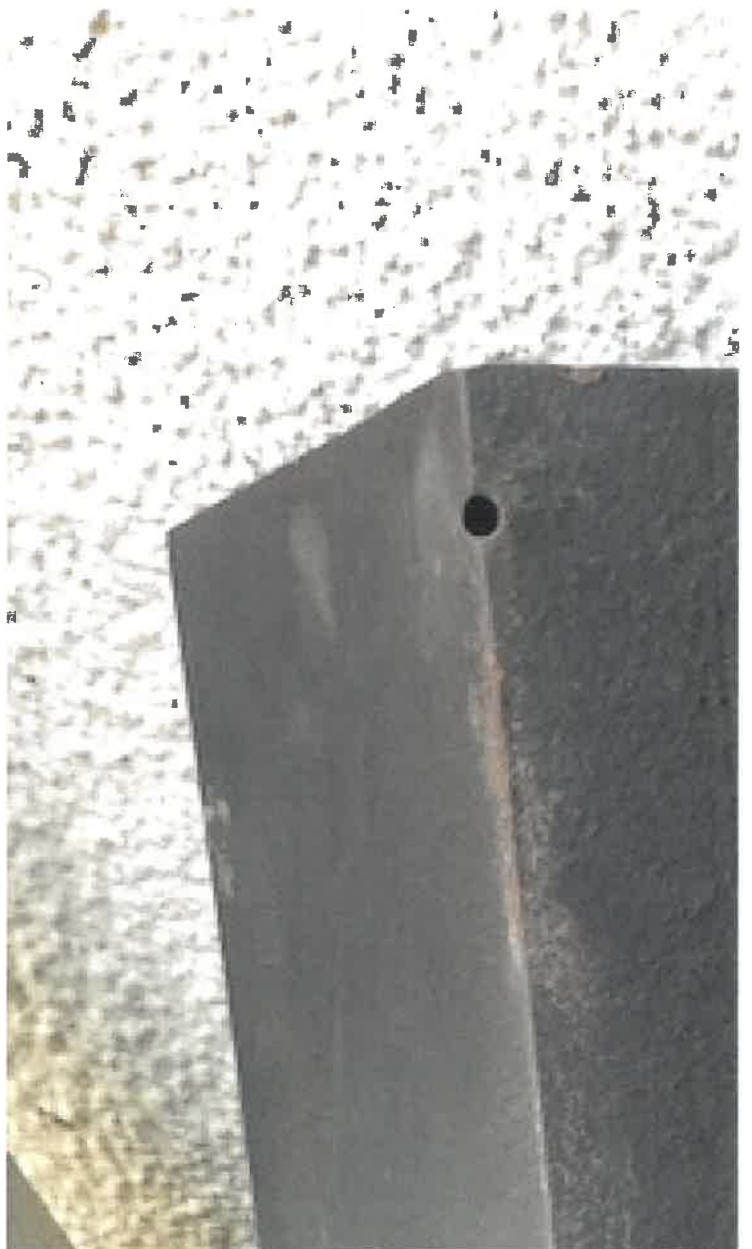

Image above shows proposed grey terracotta roof ridge tile