

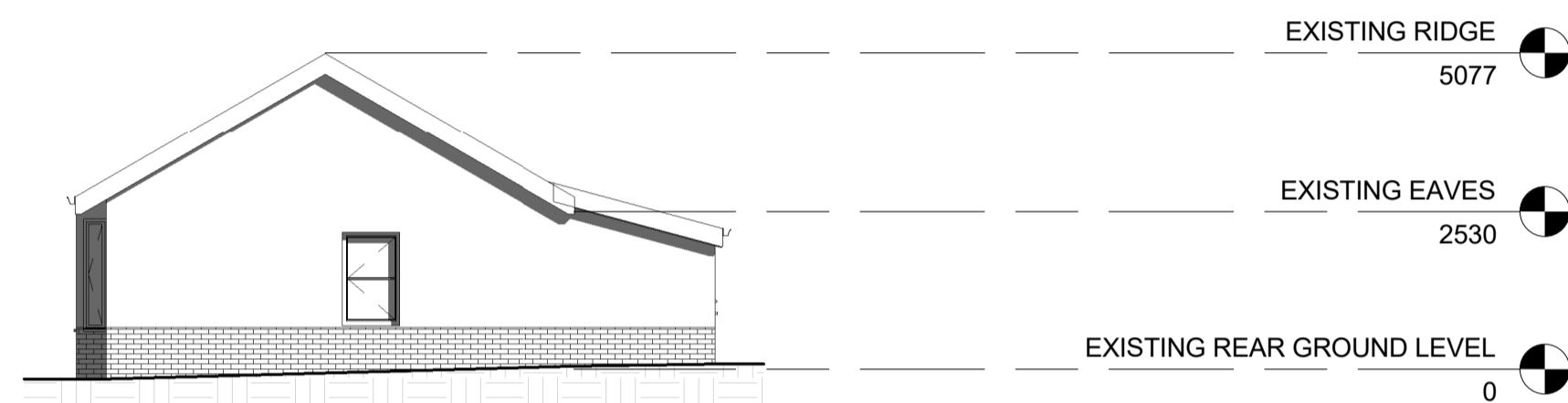

4 EXISTING NORTH
1 : 100

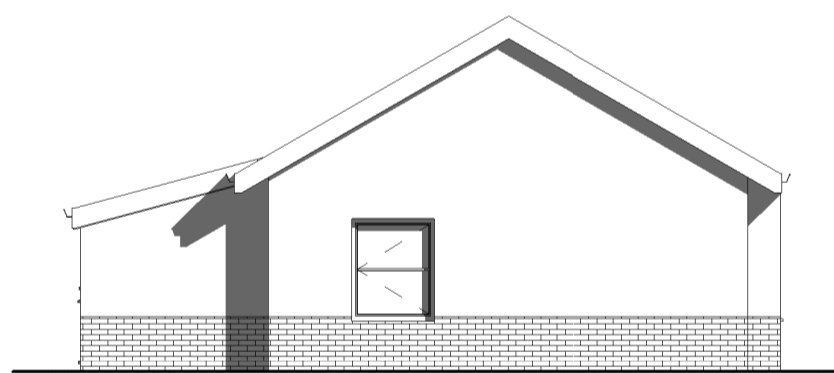

5 EXISTING WEST
1 : 100



3 EXISTING EAST
1 : 100

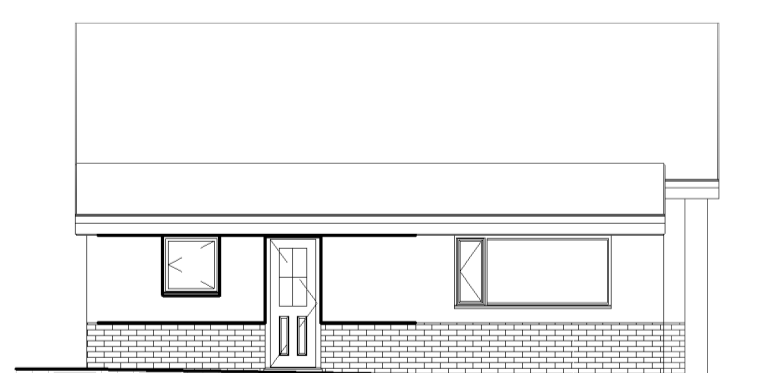

2 EXISTING SOUTH
1 : 100

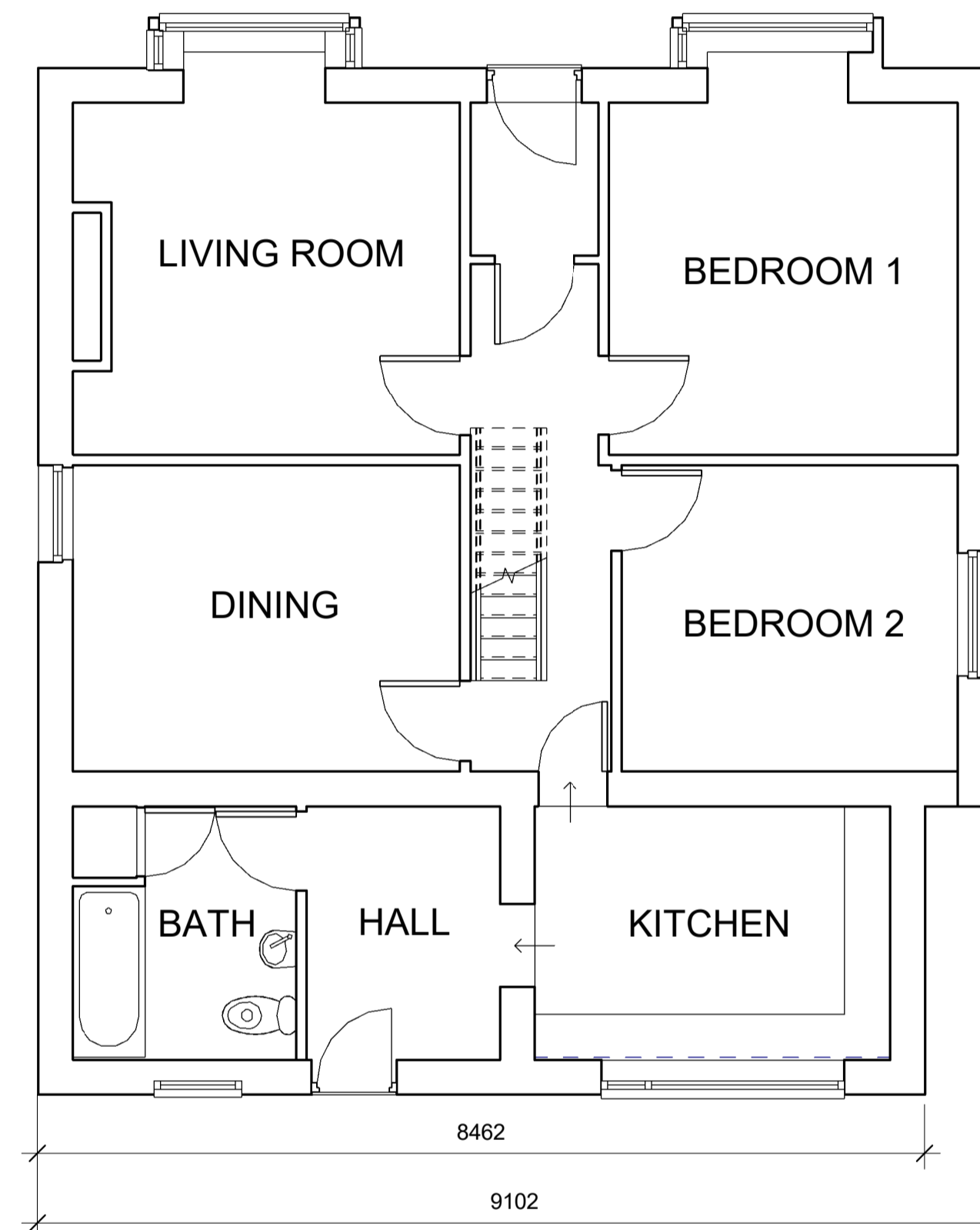

1 EXISTING FLOOR PLAN
1 : 50

Peter Hitchen
Architects

Marathon House
The Sidings Business Park
Whalley, BB7 9SE

01254 823 855

www.peterhitchenarchitects.co.uk

No.	Description	Date

CLIENT:
L. CUMMING

PROJECT:
PROPOSED REAR
EXTENSION, 2 LONGRIDGE
RD, HURST GREEN,
CLITHEROE, BB7 9QP

SHEET:
EXISTING PLANS

Project number	PHA/318
Date	06/03/2019
Drawn by	RH
Checked by	PH

A100

Scale	As indicated
Sheet size	A1