3 PROPOSED NORTH
1 : 100

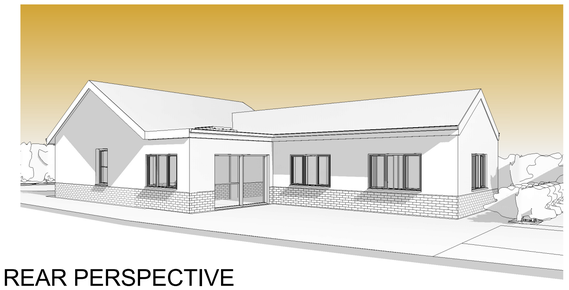

6 REAR PERSPECTIVE

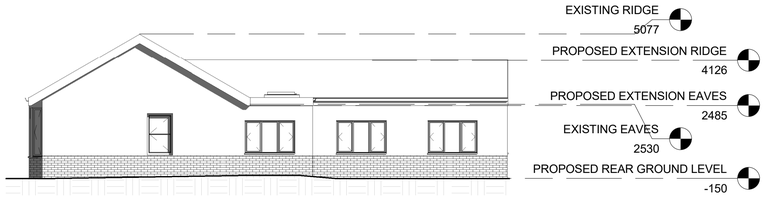

5 PROPOSED WEST
1 : 100

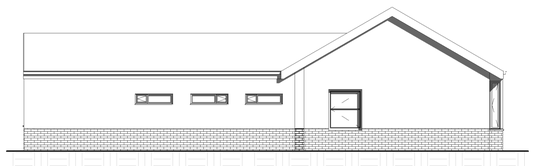

2 PROPOSED EAST
1 : 100

4 PROPOSED SOUTH
1 : 100

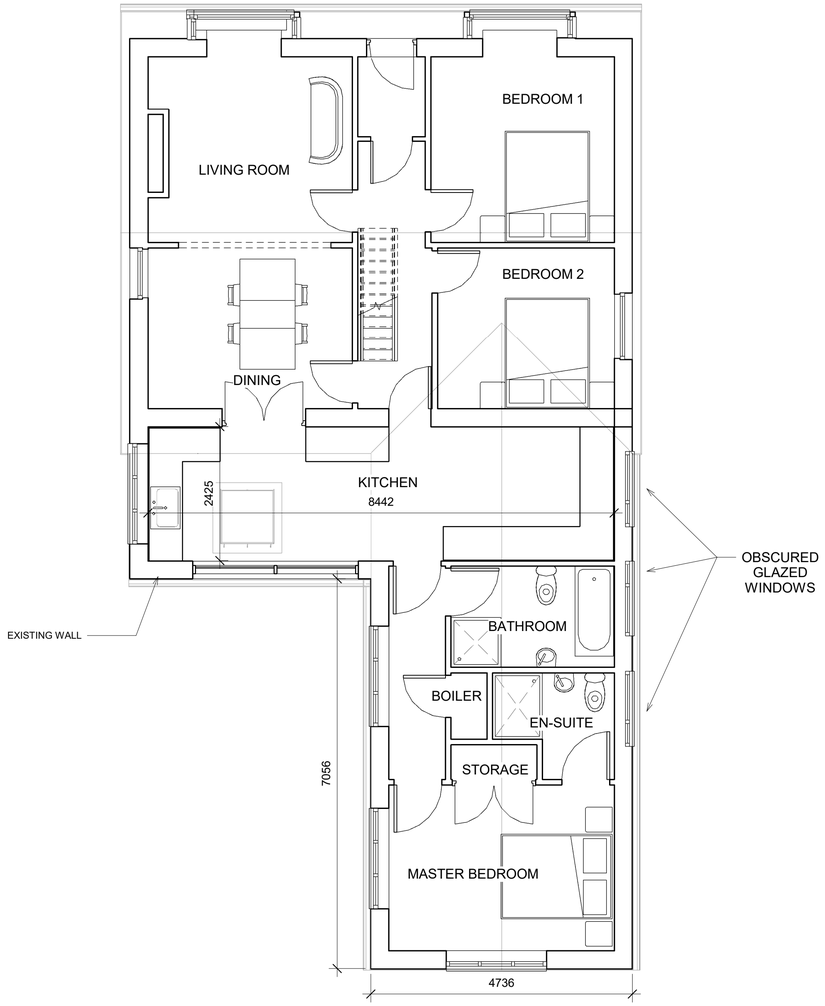

1 PROPOSED FLOOR PLAN
1 : 50

Peter Hitchen
Architects

Marathon House
The Sidings Business Park
Whalley, BB7 9SE

01254 823 855

www.peterhitchenarchitects.co.uk

PROPOSED SINGLE STOREY EXTENSION TO 2 LONGRIDGE ROAD FOLLOWING THE DEMOLISH OF EXISTING SINGLE STOREY EXTENSION.

MATERIALITY:
EXTERIOR WALLS - WALLS TO BE STACKED AS EXISTING, LOWER PORTION OF THE WALLS TO BE RED BRICK TO MATCH EXISTING. THE UPPER PORTION OF THE WALL TO BE WHITE RENDER TO MATCH THE EXISTING.

ROOF - THE PROPOSED EXTENTION ROOF TO MATCH EXISTING SLATE ROOF. THE NEW FLATROOF TO BE OF A FIBERGLASS FINISH.

No.	Description	Date

CLIENT:
L. CUMMING

PROJECT:
PROPOSED REAR EXTENSION, 2 LONGRIDGE RD, HURST GREEN, CLITHEROE, BB7 9QP

SHEET:
PROPOSED SCHEME DESIGN

Project number	PHA/318
Date	11/03/2019
Drawn by	RH
Checked by	PH

A200

Scale	As indicated
Sheet size	A1