

EXISTING FIRST FLOOR PLAN - 1:50

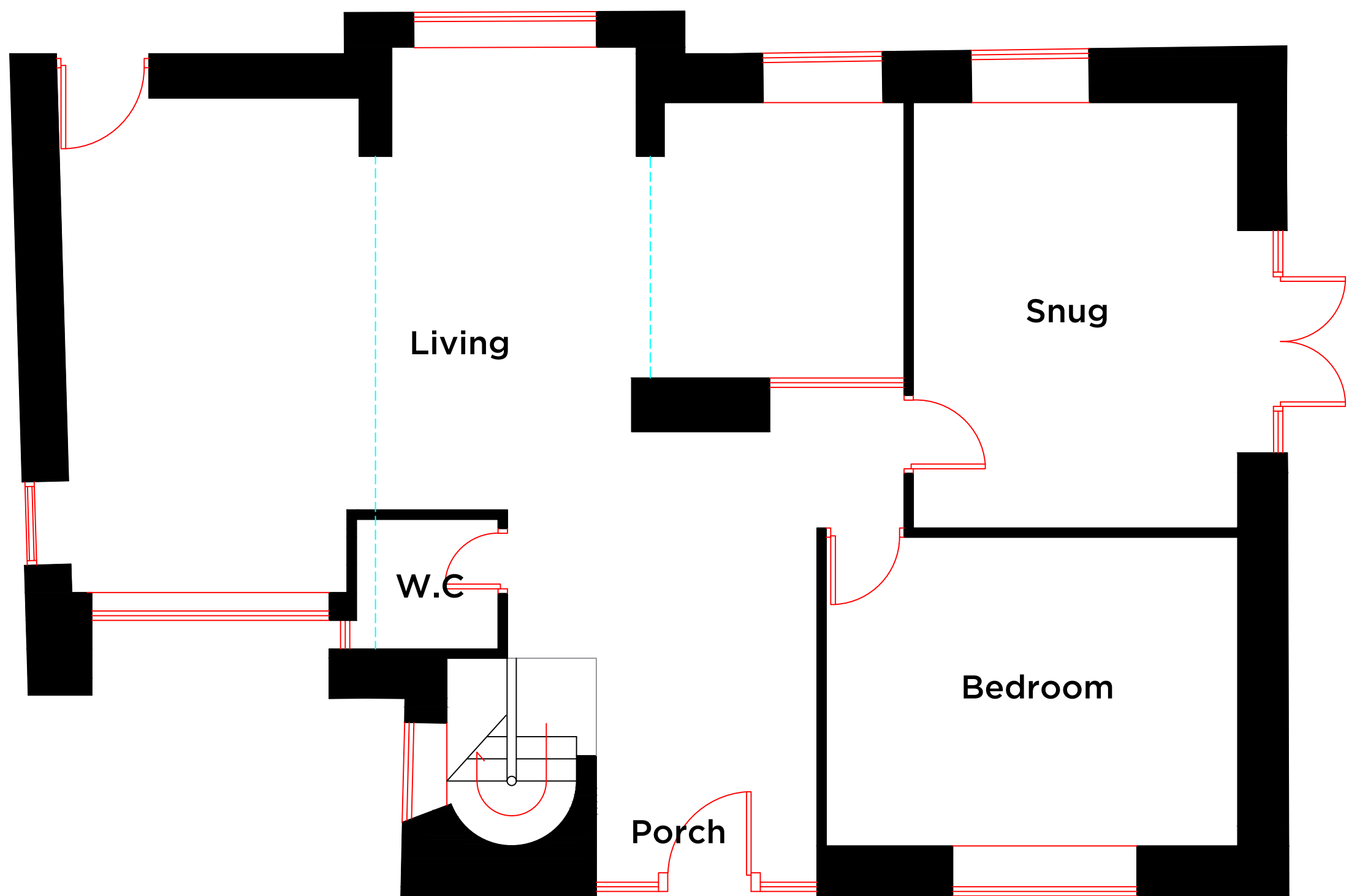

EXISTING GROUND FLOOR PLAN - 1:50

EXISTING NORTH-WEST ELEVATION - 1:100

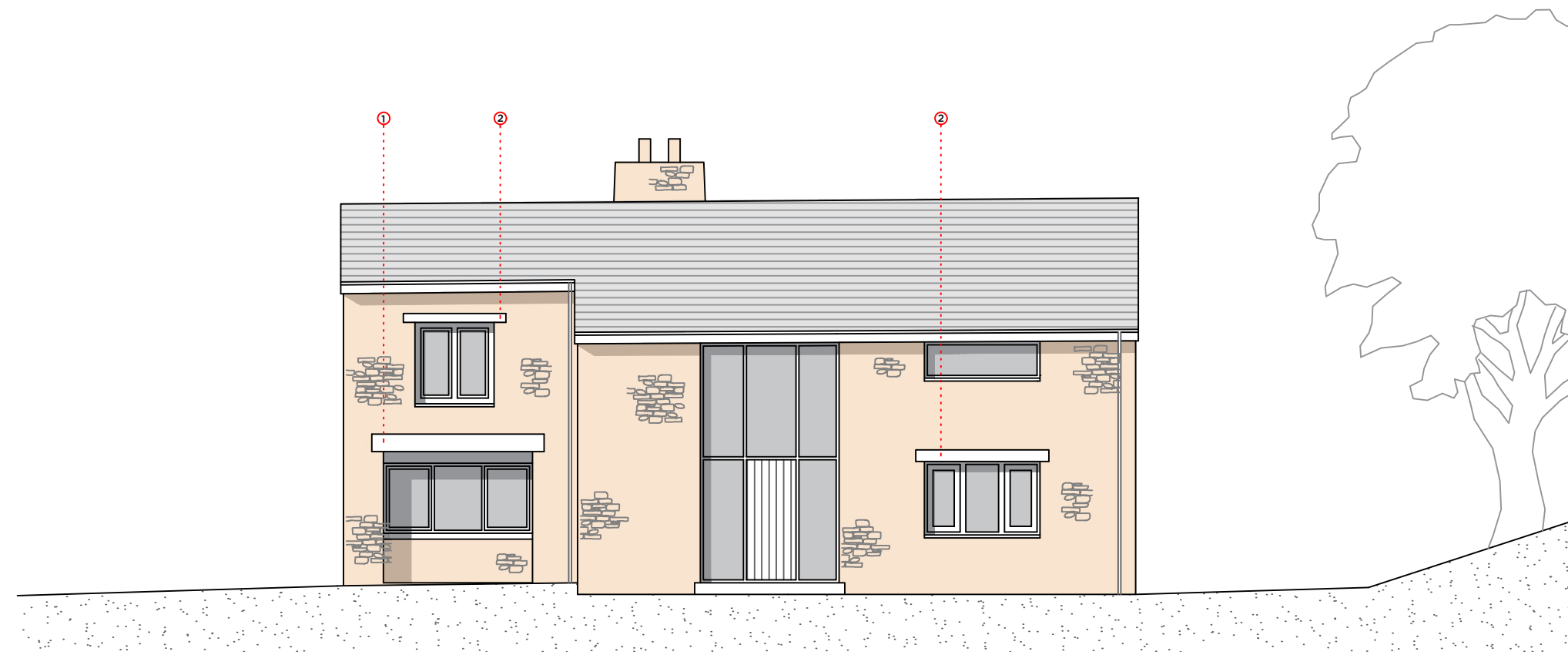

EXISTING NORTH-EAST ELEVATION - 1:100

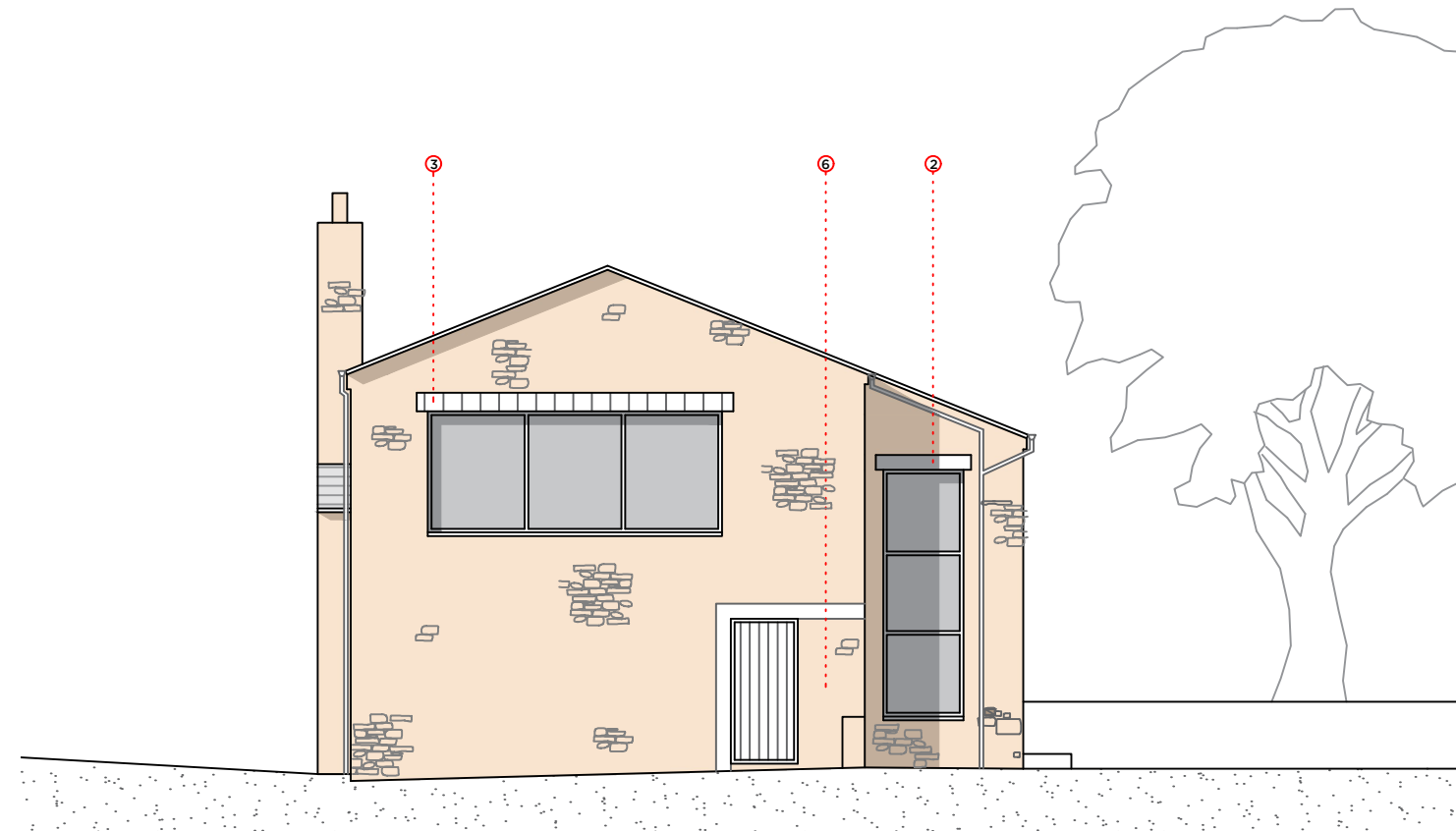

EXISTING SOUTH-EAST ELEVATION - 1:100

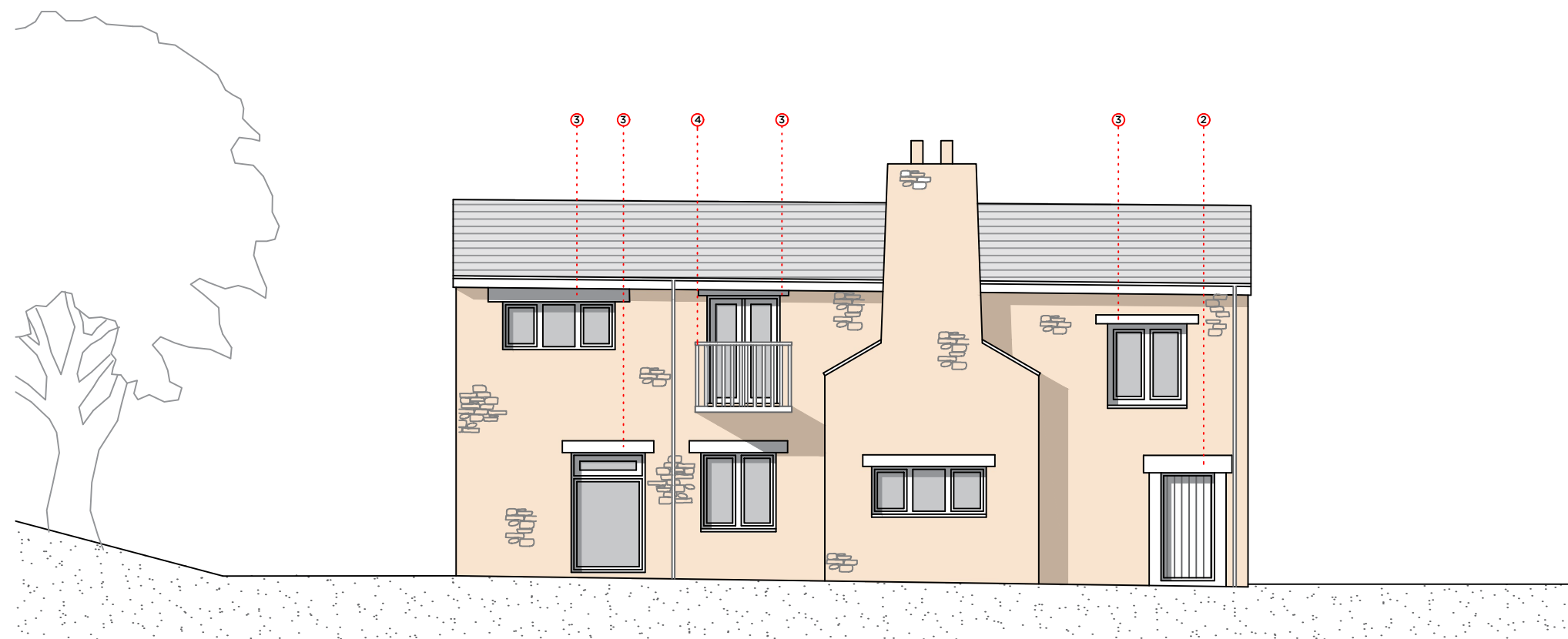

EXISTING SOUTH-WEST ELEVATION - 1:100

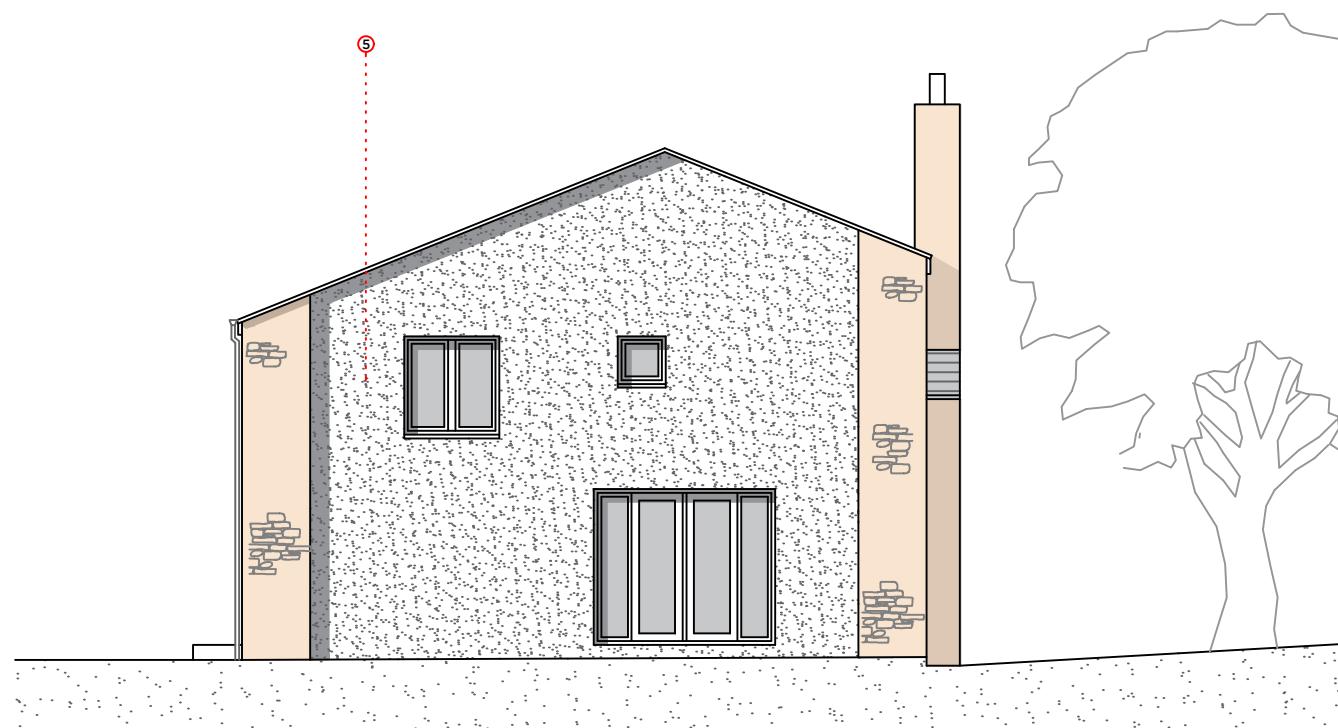

- 1. TIMBER HEAD
- 2. STONE HEAD
- 3. SLATE HEAD
- 4. TIMBER BALCONY
- 5. WHITE RENDER EXTERNAL FINISH
- 6. EXISTING OPENING

Notes:

PROPOSED SINGLE STOREY REAR & SIDE
EXTENSION TO THE LONGHOUSE, HURST
GREEN, BB7 9QT

WALL FINISHES TO BE EITHER NATURAL
STONE TO MATCH EXISTING AND NATURAL
CEDAR CLADDING

SEAMLESS ZINC TO PITCHED ROOF ELEMENT
OF EXTENSION

FIBREGLASS ROOF FINISH TO FLAT ROOF
PORTION

ONE NEW FLAT ROOF LIGHT

Rev | Date | Revision

Peter Hitchen
Architects

project:
PROPOSED REAR & SIDE EXTENSION TO THE
LONG HOUSE, HURST GREEN, BB7 9QT

client:
MR & MRS BRELSFORD

drawing title:
EXISTING FLOOR PLANS & ELEVATIONS

scale:
1:50 / 1:100 @ A1

drawn: DS checked: PH

date:
13/03/19

project no. PHA/178 drg. no. 200 rev. -