

PROPOSED FIRST FLOOR PLAN - 1:50

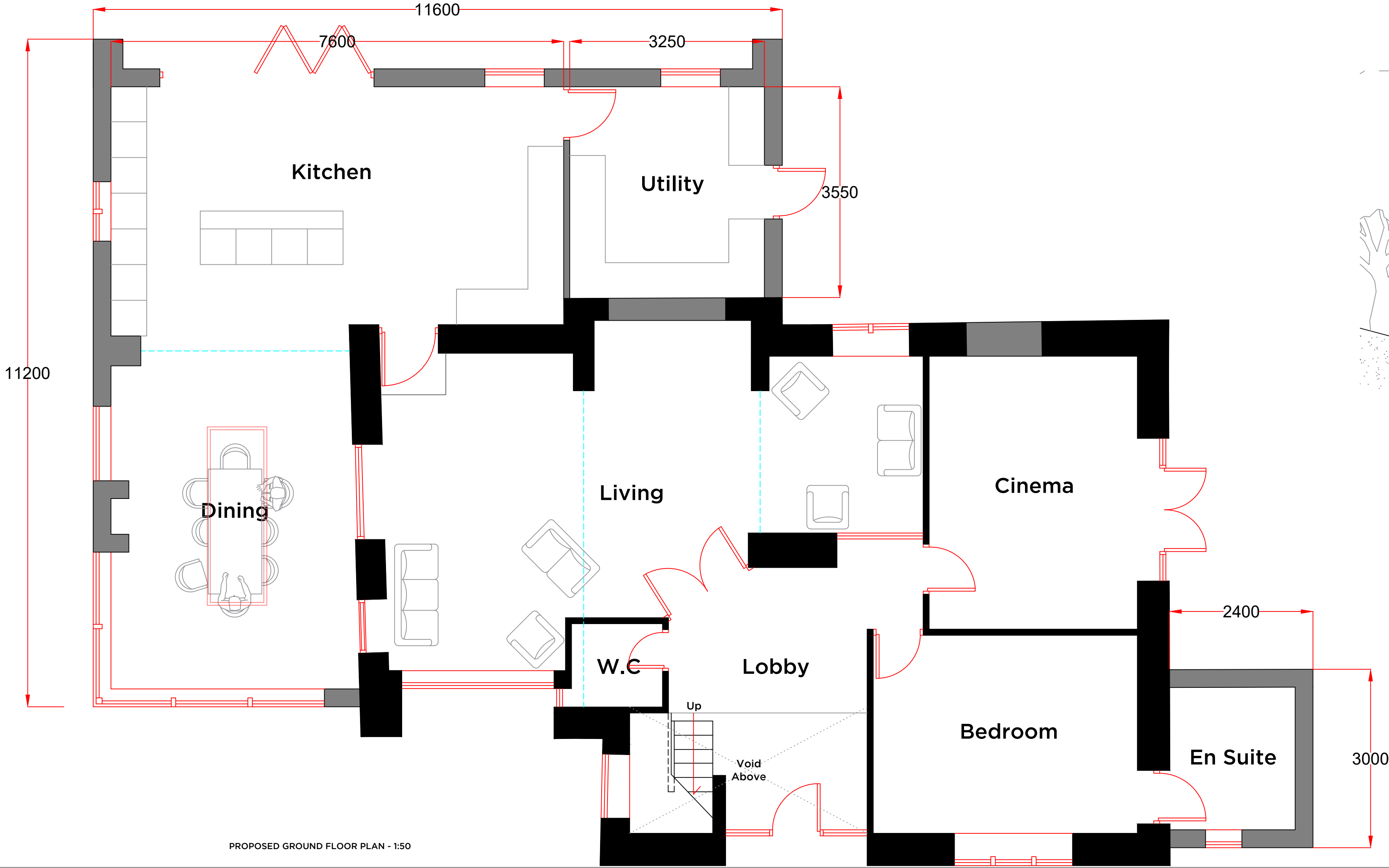

PROPOSED GROUND FLOOR PLAN - 1:50

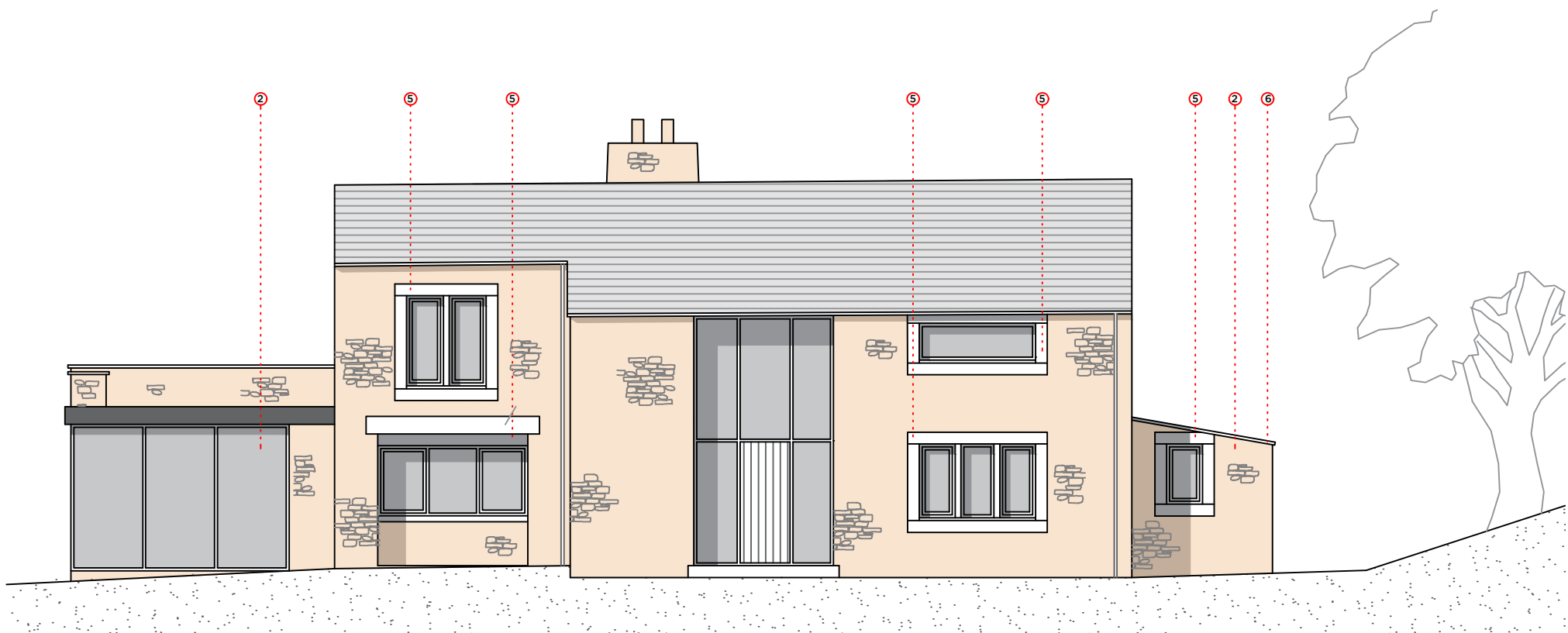

PROPOSED NORTH-WEST ELEVATION - 1:100

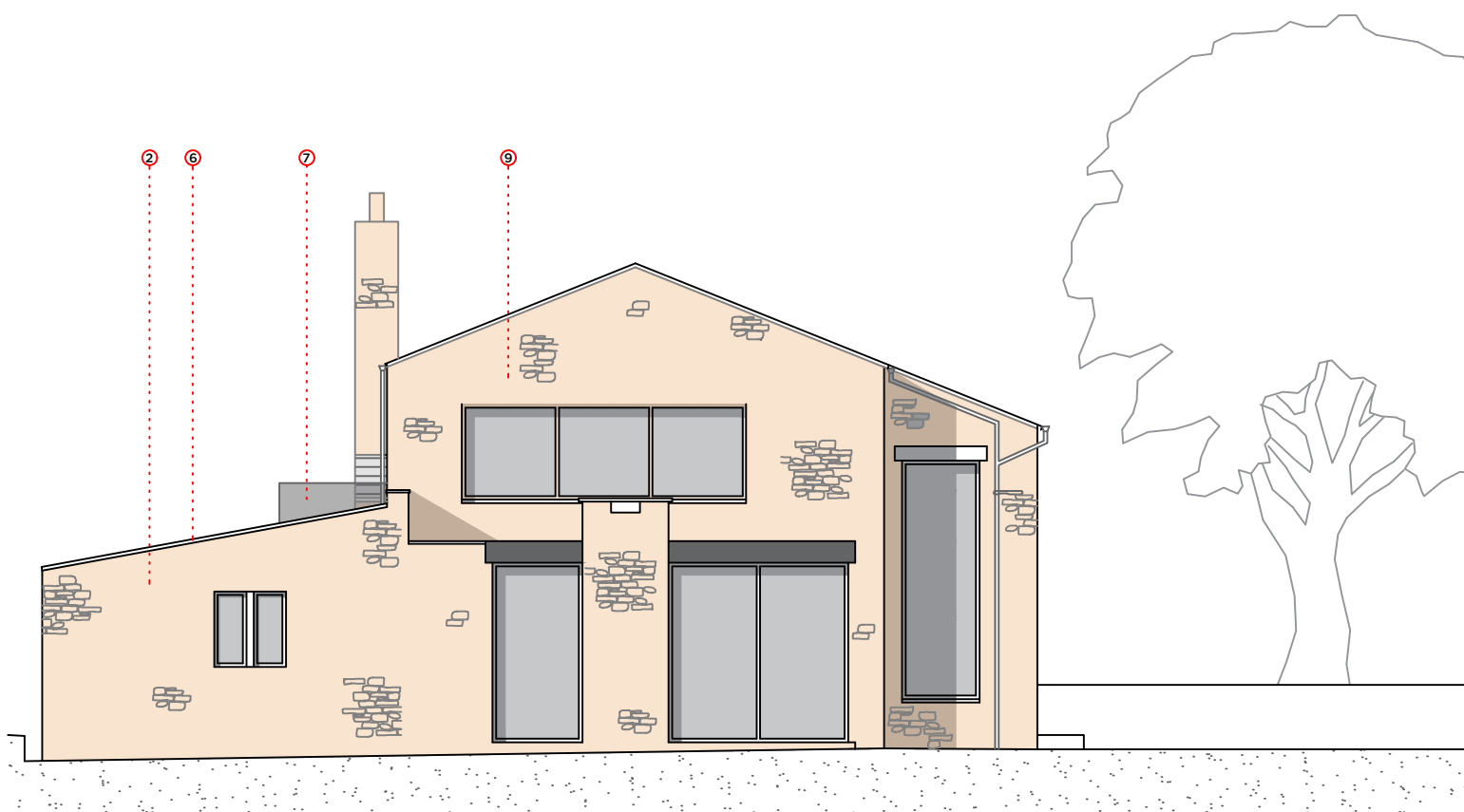

PROPOSED NORTH-EAST ELEVATION - 1:100

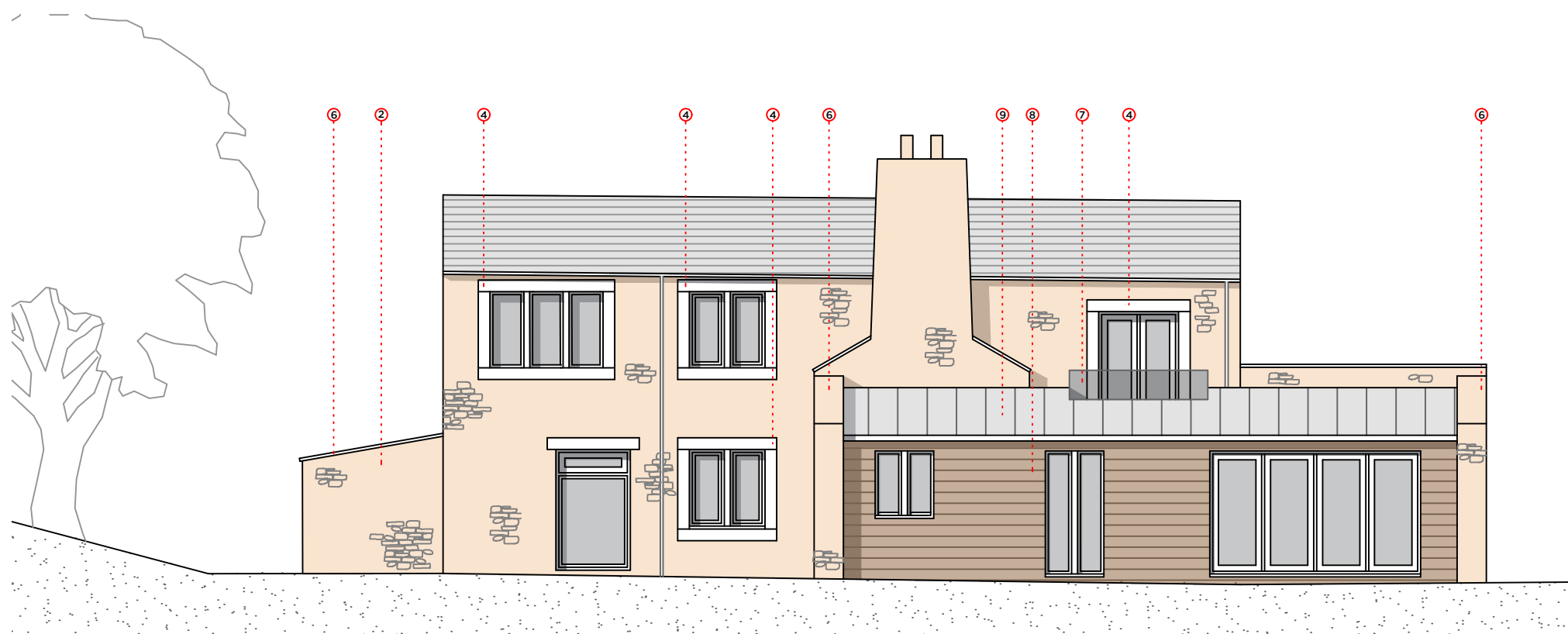

PROPOSED SOUTH-EAST ELEVATION - 1:100

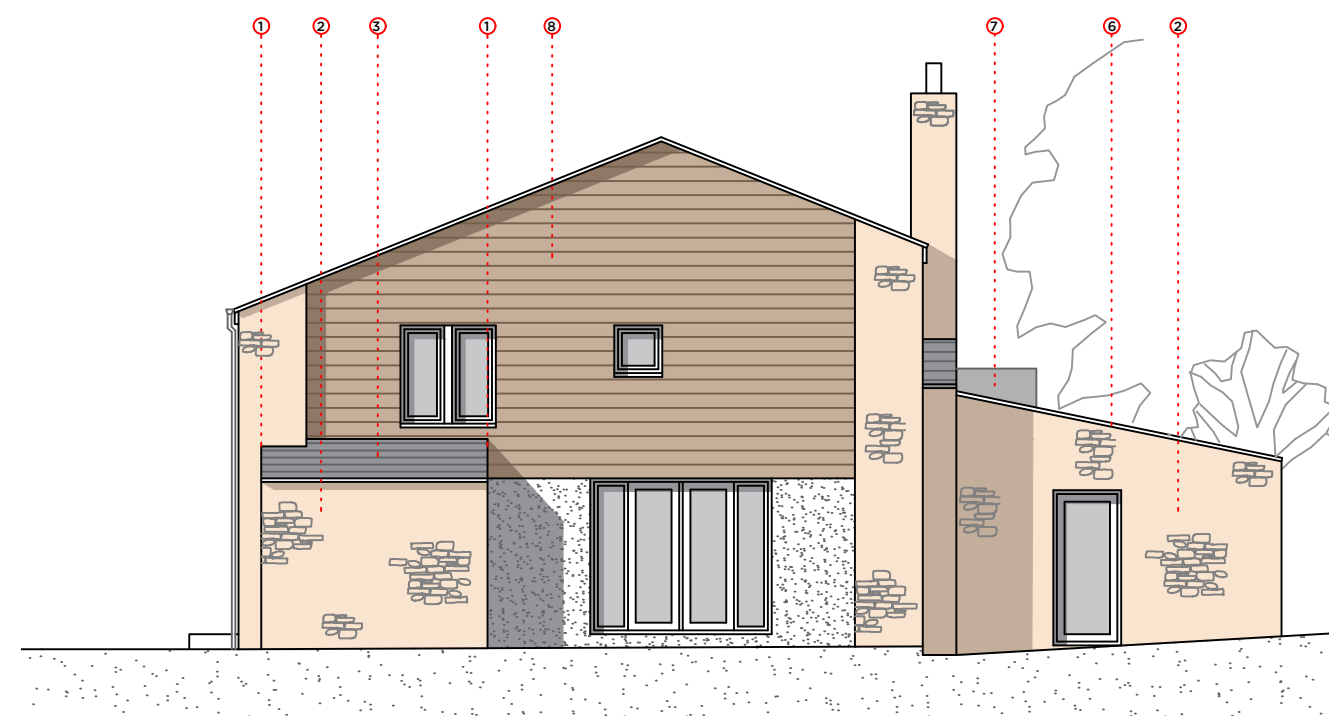

PROPOSED SOUTH-WEST ELEVATION - 1:100

1. POINTED VERGE
2. STONE CLADDING TO MATCH EXISTING
3. SLATE ROOF TO MATCH EXISTING
4. EXISTING WINDOW ADAPTED WITH FULL STONE SURROUNDS WITH MULLIONS
5. PROPOSED WINDOW WITH FULL STONE SURROUNDS WITH MULLIONS
6. STONE CAPPING
7. GLASS BALUSTRADE
8. TIMBER CLADDING
9. STANDING ZINC SEAM ROOF

Notes:

PROPOSED SINGLE STOREY REAR & SIDE
EXTENSION TO THE LONGHOUSE, HURST
GREEN, BB7 9QT

WALL FINISHES TO BE EITHER NATURAL
STONE TO MATCH EXISTING AND NATURAL
CEDAR CLADDING

SEAMLESS ZINC TO PITCHED ROOF ELEMENT
OF EXTENSION

FIBREGLASS ROOF FINISH TO FLAT ROOF
PORTION

ONE NEW FLAT ROOF LIGHT

Rev	Date	Revision
-----	------	----------

Peter Hitchen
Architects

project:
PROPOSED REAR & SIDE EXTENSION TO THE
LONG HOUSE, HURST GREEN, BB7 9QT

client:
MR & MRS BRELSFORD

drawing title:
PROPOSED FLOOR PLANS & ELEVATIONS

scale:	1:50 / 1:100 @ A1		
drawn:	DS	checked:	PH
date:	13/03/19		
project no.	PHA/178	drg. no.	400
rev.	-		