

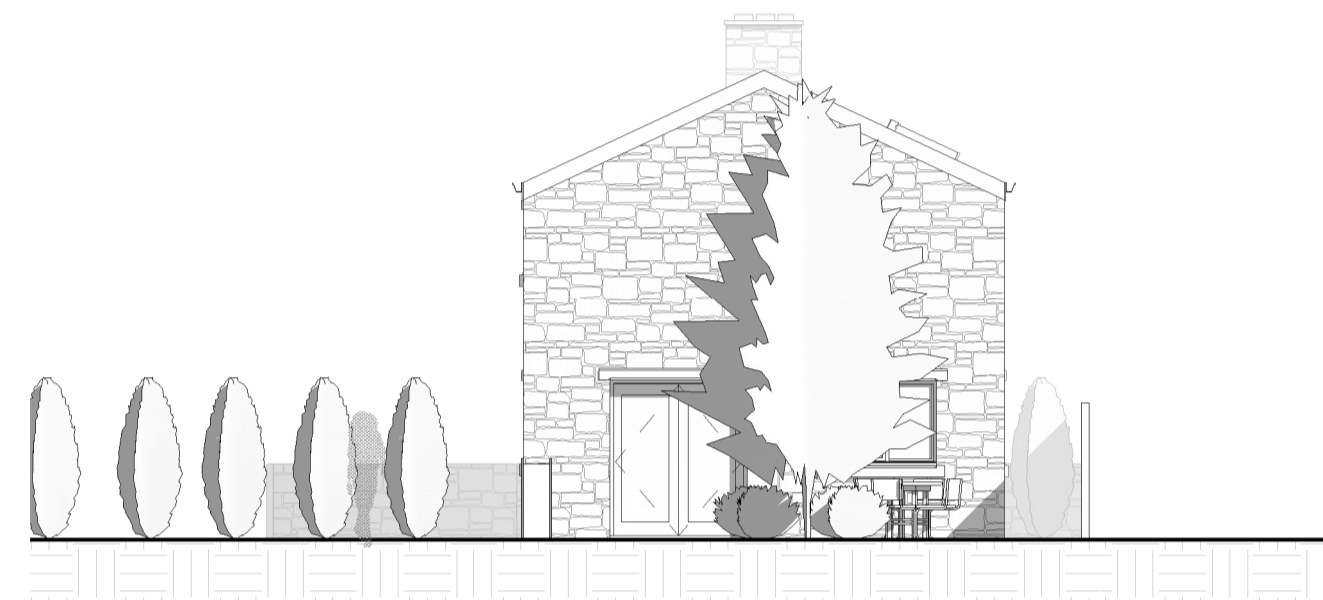

1 SOUTH WEST  
1 : 100



7 3D View 3



2 SOUTH EAST  
1 : 100

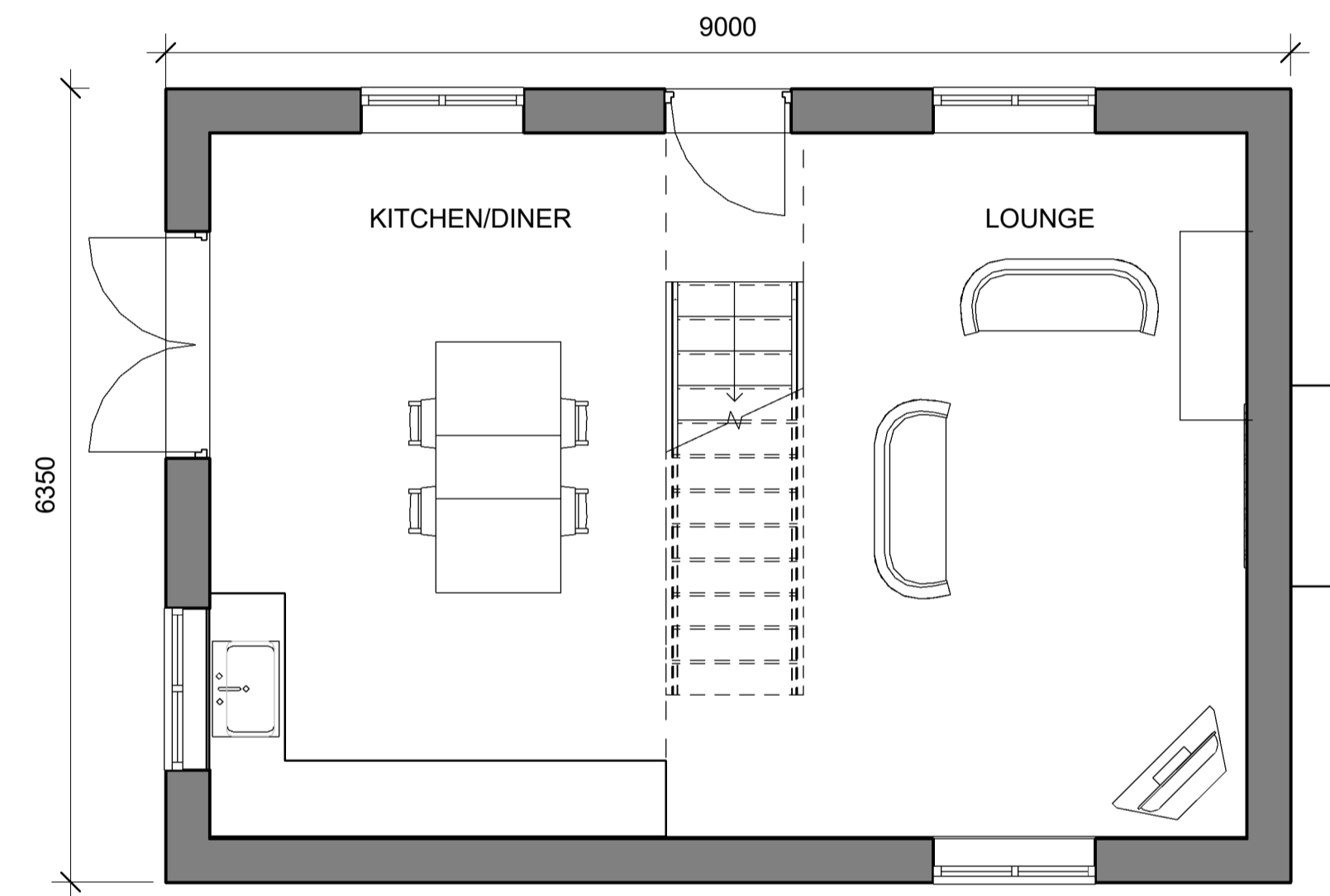

5 GROUND FLOOR  
1 : 50

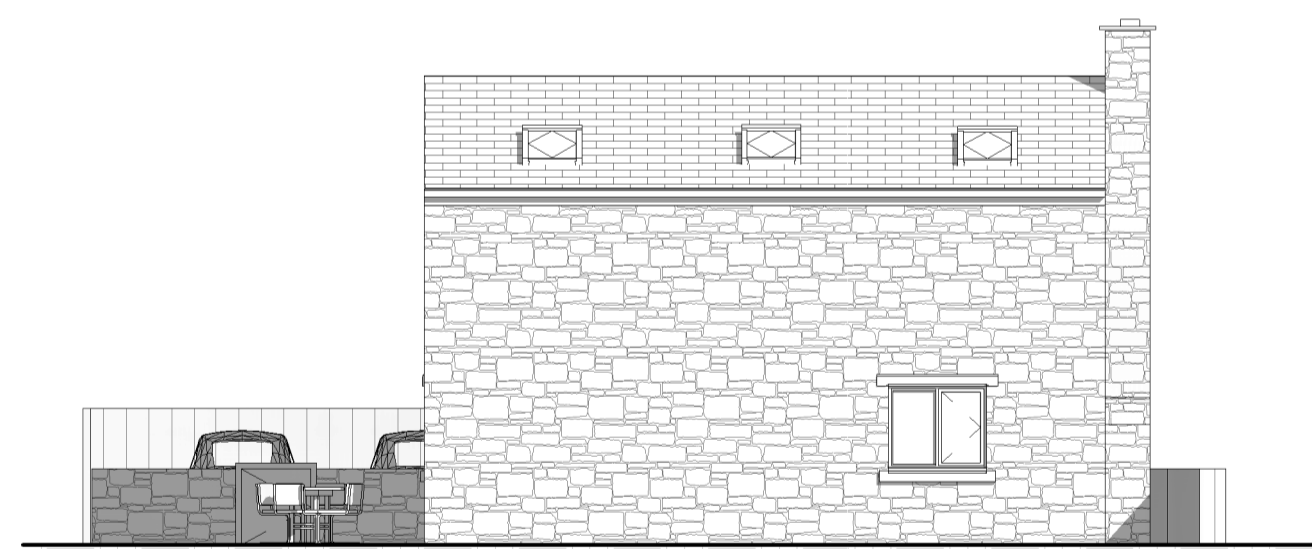

3 NORTH EAST  
1 : 100

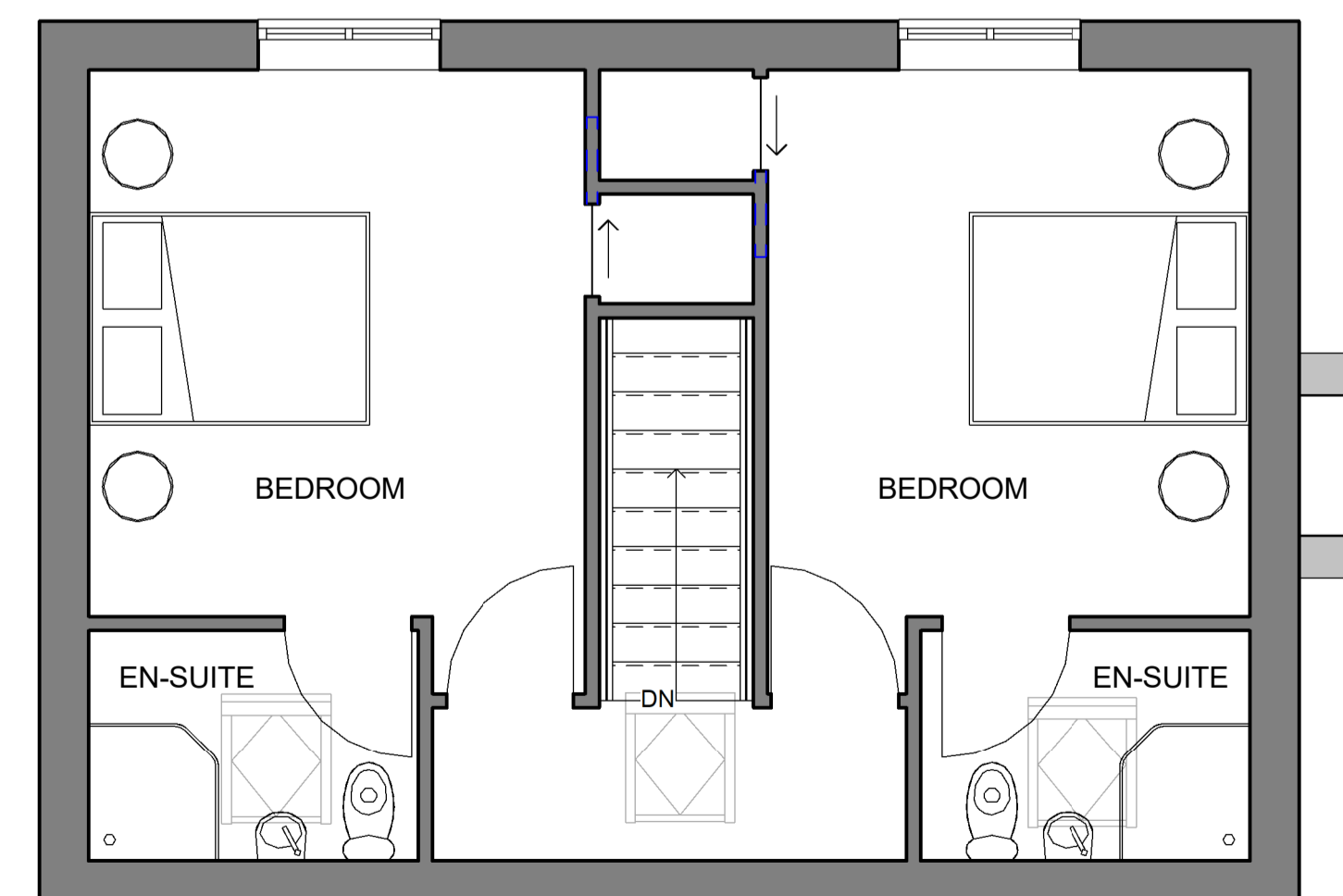

6 FIRST FLOOR  
1 : 50

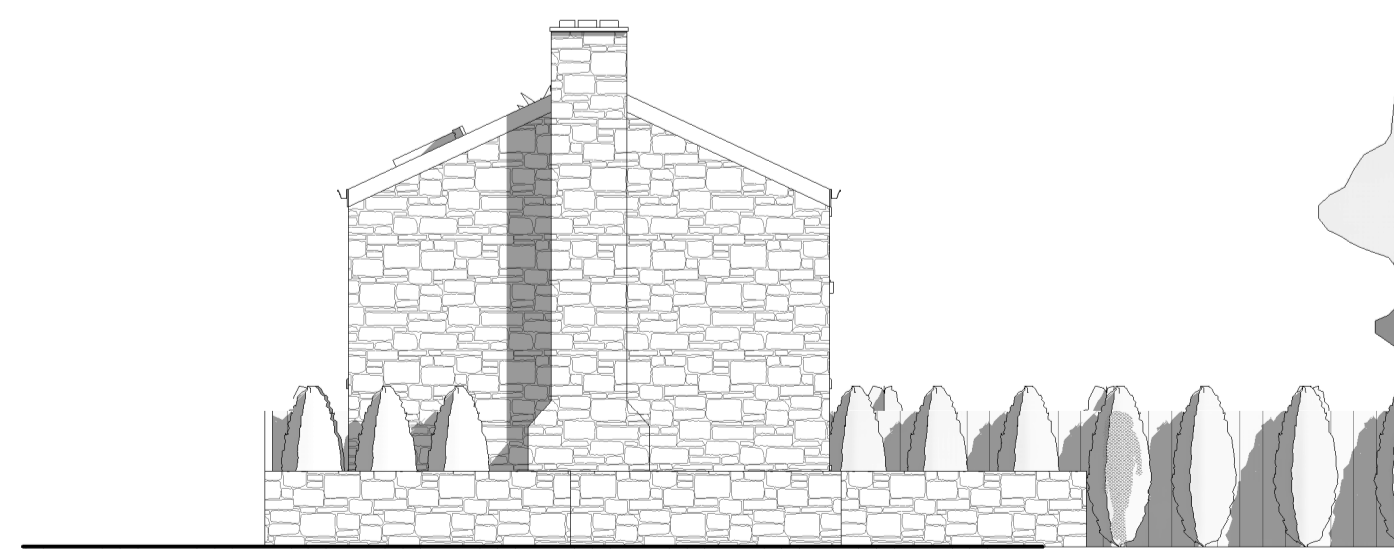

4 NORTH WEST  
1 : 100

Peter Hitchen  
Architects

Marathon House  
The Sidings Business Park  
Whalley, BB7 9SE

01254 823 855

www.peterhitchenarchitects.co.uk

PROPOSED HOILDAY ACCOMMODATION  
AT MILL FARM, MILL LANE, WADDINGTON

**MATERIALITY:**  
**WALLS** - RANDOM STONEMWORK TO MATCH EXISITNG AND SURROUNDING BUILDINGS.  
**ROOF** - WELSH BLUE SLATE TO MATCH EXISTING AND SURROUNDING BUILDINGS. 3X HABIBAT BAT ACCESS SLATES TO SOUTH WEST ELEVATION.  
**WINDOWS** - TIMBER WINDOWS WITH STONE HEADS AND CILLS.

No.	Description	Date
A	PLANNING APPLICATION SUBMISSION	03/04/2019
B	REMOVAL OF REAR WINDOW	24/05/2019
C	DESIGN CHANGES	04/06/2019
D	BAT ACCESS SLATES	12/06/2019

CLIENT:  
MR & MRS COWKING

PROJECT:  
PROPOSED HOLIDAY  
ACCOMMODATION AT MILL  
FARM, WADDINGTON

SHEET:  
PROPOSED PLANS &  
ELEVATIONS

Project number PHA/328

Date 12/06/2019

Drawn by RH

Checked by PH

A100

Scale As indicated

Sheet size A1