

1 North
1 : 100

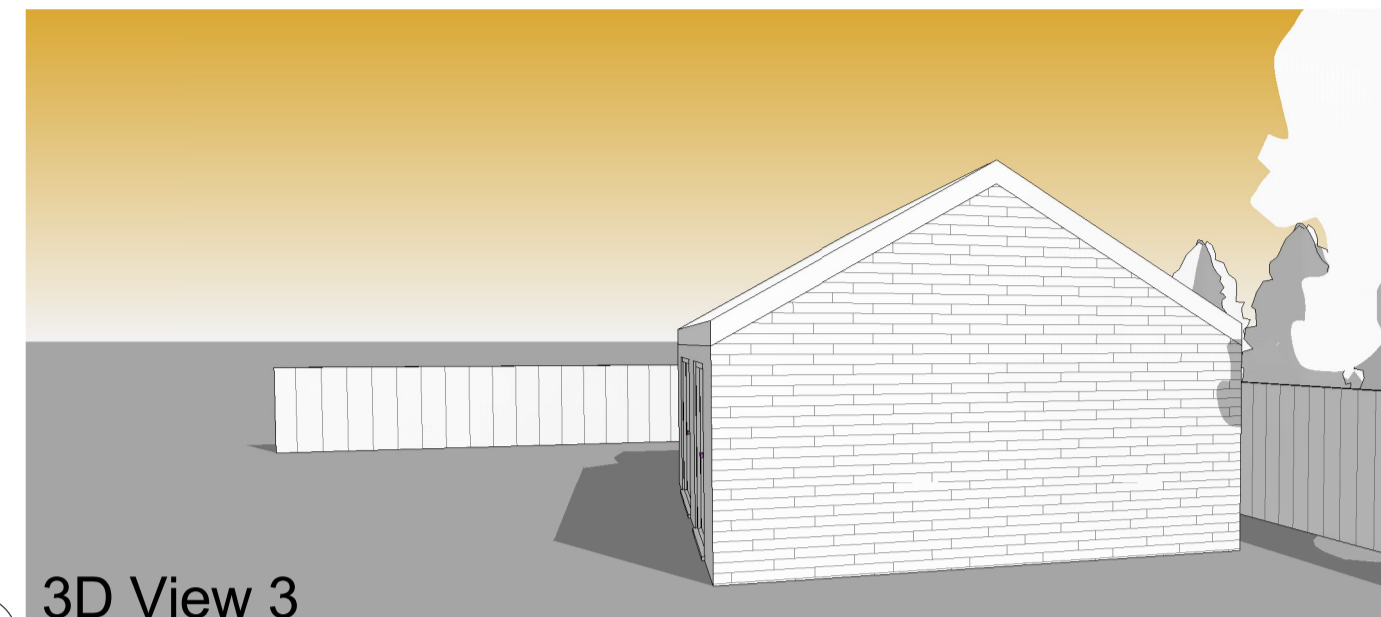

7 3D View 3

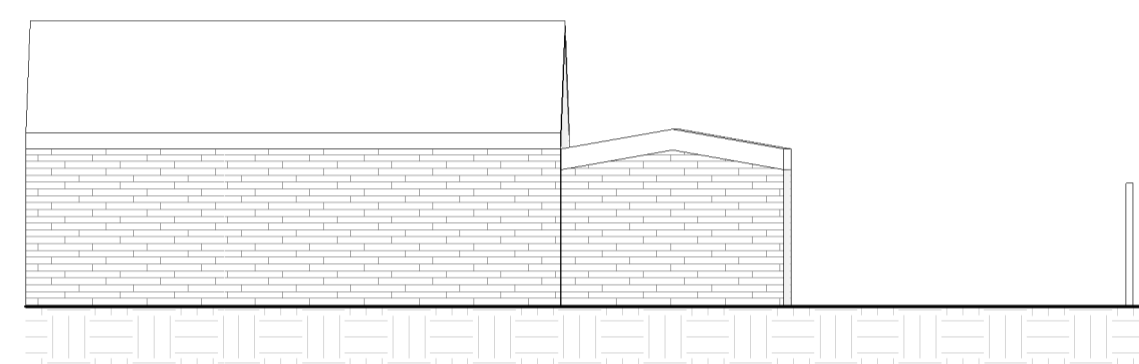

2 West
1 : 100

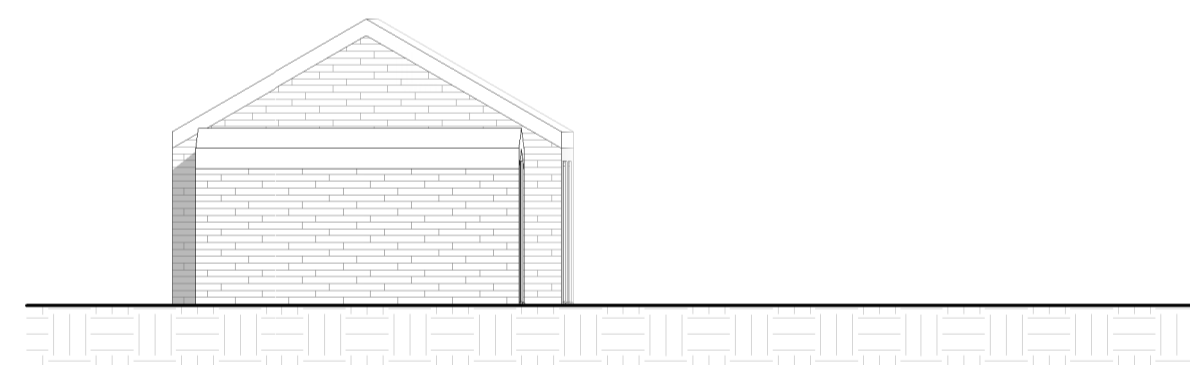

3 South
1 : 100

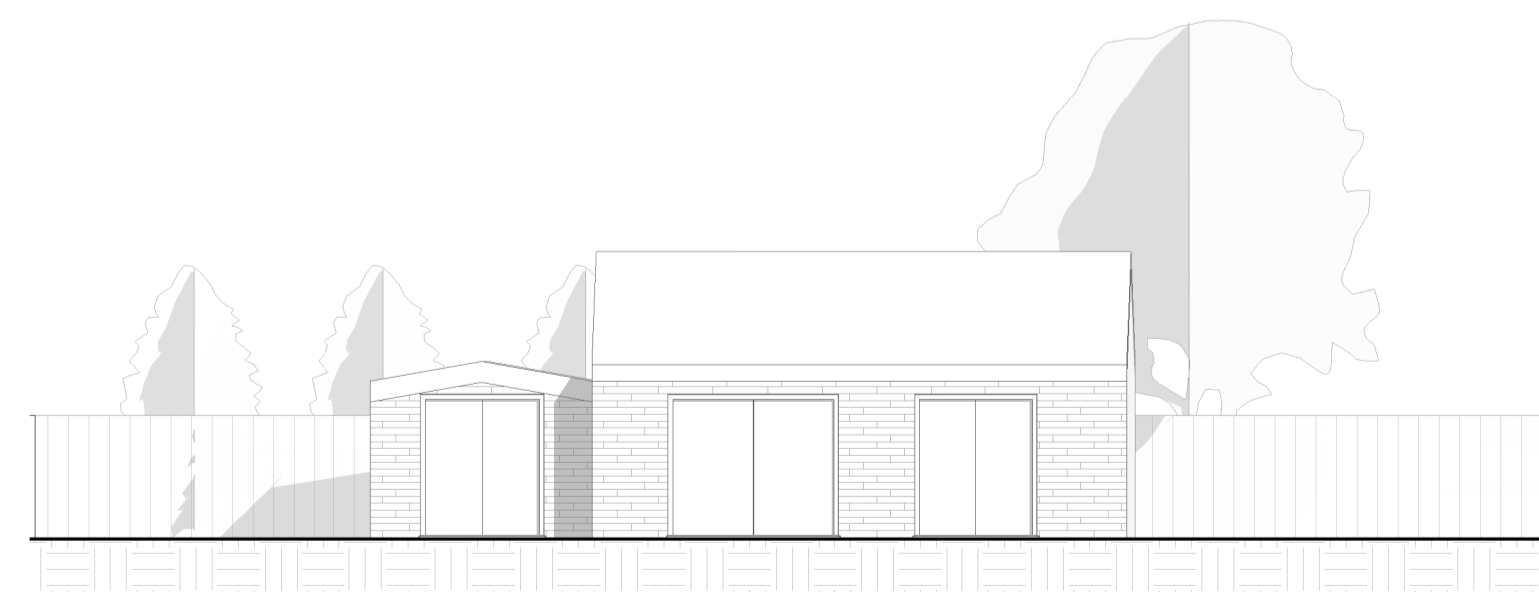

4 East
1 : 100

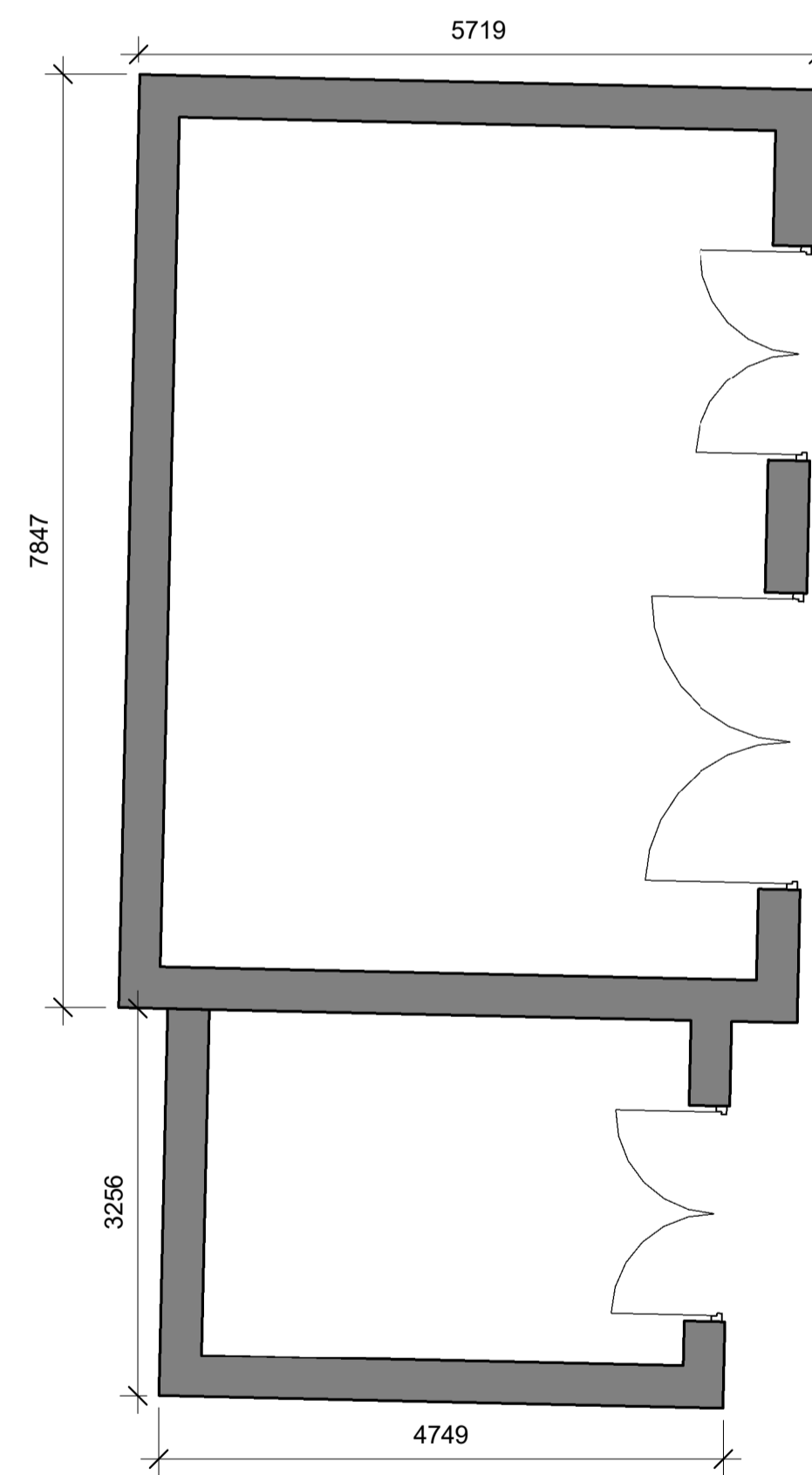

5 GROUND FLOOR
1 : 50

Peter Hitchen
Architects

Marathon House
The Sidings Business Park
Whalley, BB7 9SE

01254 823 855

www.peterhitchenarchitects.co.uk

PROPOSED HOLIDAY ACCOMMODATION
AT MILL FARM, MILL LANE, WADDINGTON

MATERIALITY:
WALLS - RANDOM STONEMWORK TO MATCH EXISITNG AND SURROUNDING BUILDINGS.
ROOF - WELSH BLUE SLATE TO MATCH EXISTING AND SURROUNDING BUILDINGS.
WINDOWS - TIMBER WINDOWS WITH STONE HEADS AND CILLS.

No.	Description	Date

CLIENT:
MR & MRS COWKING

PROJECT:
PROPOSED HOLIDAY
ACCOMMODATION AT MILL
FARM, WADDINGTON

SHEET:
**EXISTING PLANS &
ELEVATIONS**

Project number PHA/328

Date 27/03/2019

Drawn by RH

Checked by PH

A400

Scale As indicated

Sheet size A1