

All work is to be carried out to the latest current British standards, Codes of Practice and recognised working practices.

All work and materials should comply with Health and Safety legislation.

All work and materials to be approved by the District Authority Building Control Officer.

All dimensions are in millimetres unless where explicitly shown otherwise.

The contractor should check and carry all dimensions as work progresses and notify the architect of any discrepancies.

Do not scale off the drawings, if in doubt ask.

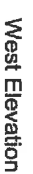
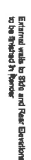

3207903015P

|  |                           |                              |  |
|--|---------------------------|------------------------------|--|
| Title: 23 Pentaton Road<br>Mifwell<br>Cliffside<br>887 BCD |                           | PROJECT PLANS AND ELEVATIONS |  |
| Client: Mr John Grogan                                     | Project No: GROC04-Dwg 03 | Drawn: DS                    |  |
| Date: 02.19  | Scale: 1:100 @ A2         |                              |  |
| Amendments:  |                           |                              |  |