

EXISTING FIRST FLOOR PLAN

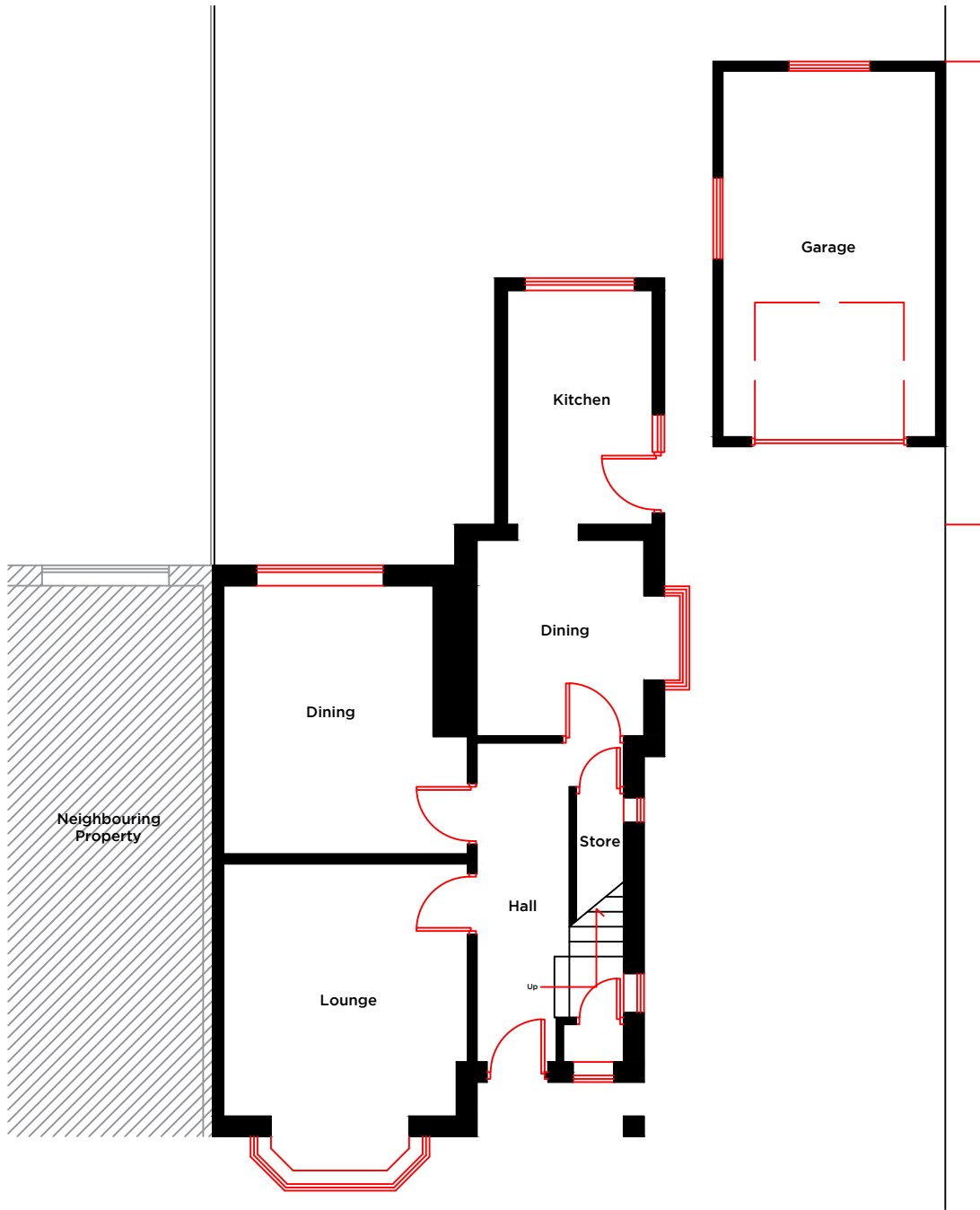

EXISTING GROUND FLOOR PLAN



EXISTING EAST ELEVATION

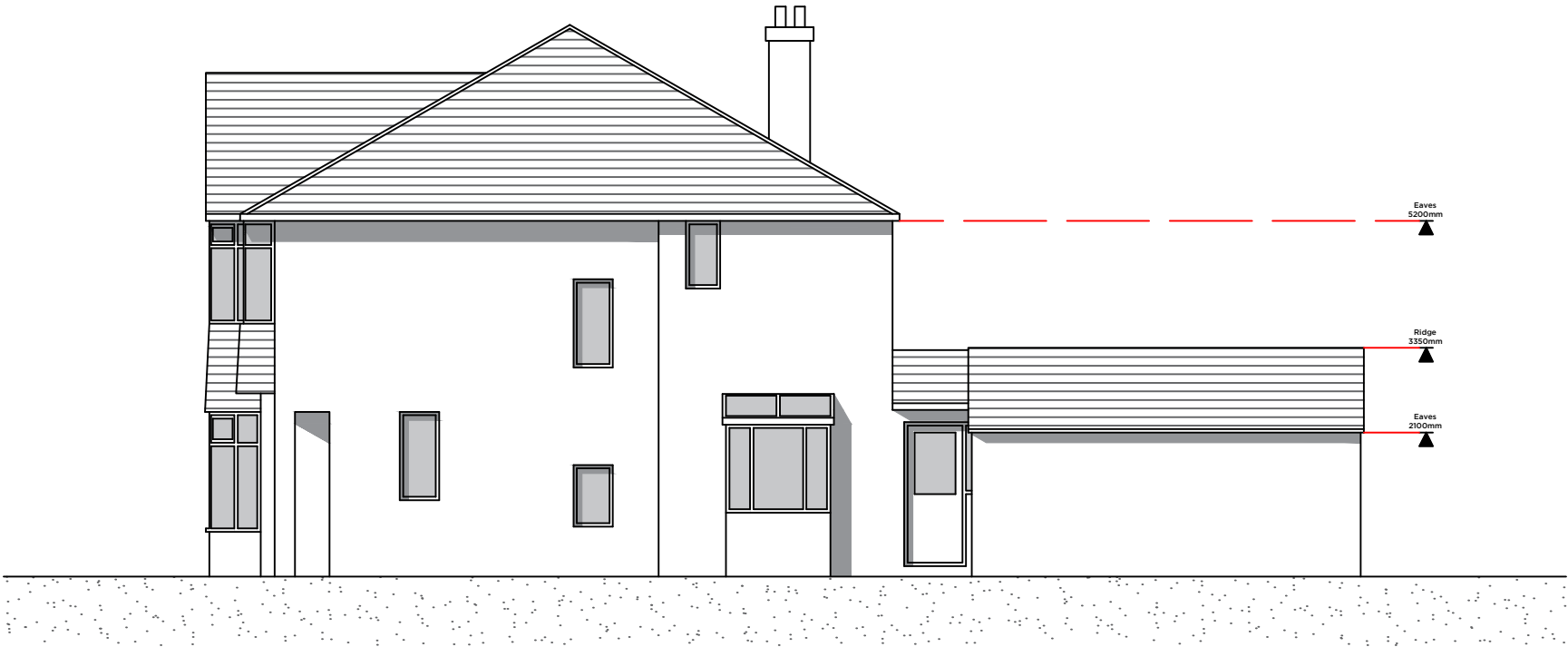

EXISTING SOUTH ELEVATION



EXISTING WEST ELEVATION

Notes:

**PROPOSED DOUBLE STOREY SIDE EXTENSION & SINGLE STOREY REAR EXTENSION FOLLOWING DEMOLITION TO EXISTING GARAGE & EXTENSION, 20 CLITHEROE ROAD, WHALLEY, BB7 9AB**

**DASH FINISH TO EXTERNAL WALLS TO MATCH EXISTING**

**NATURAL SLATE ROOF TO MATCH EXISTING**

**WHITE UVPC WINDOWS & DOORS**

**UVPC RIDGE LIGHT OVER THE KITCHEN. FINAL DETAILS TO BE DETERMINED**

Rev	Date	Revision
-----	------	----------

--

Peter Hitchen

Architects

project:

**PROPOSED REAR AND SIDE EXTENSION TO 20 CLITHEROE ROAD, WHALLEY BB7 9AB**

client:

**STEPHANIE DENT & DARREN BONNEY**

drawing title:

**EXISTING FLOOR PLANS & ELEVATIONS**

status:

**PLANNING**

scale:

**1:100 @ A2**

drawn:	checked:
<b>DS</b>	<b>PH</b>

date:

**01/04/19**

project no.	drg. no.	rev.
<b>PHA/186</b>	<b>300</b>	<b>-</b>