

This drawing is to be read in conjunction with all relevant Architect, consultant and specialist's drawings and specifications. The Architect is to be notified of any discrepancies before proceeding. Do not scale from this drawing. All dimensions and levels are to be checked on site. This drawing is subject to copyright. All work carried out before Planning and Building Permission has been granted is at the contractor's risk.

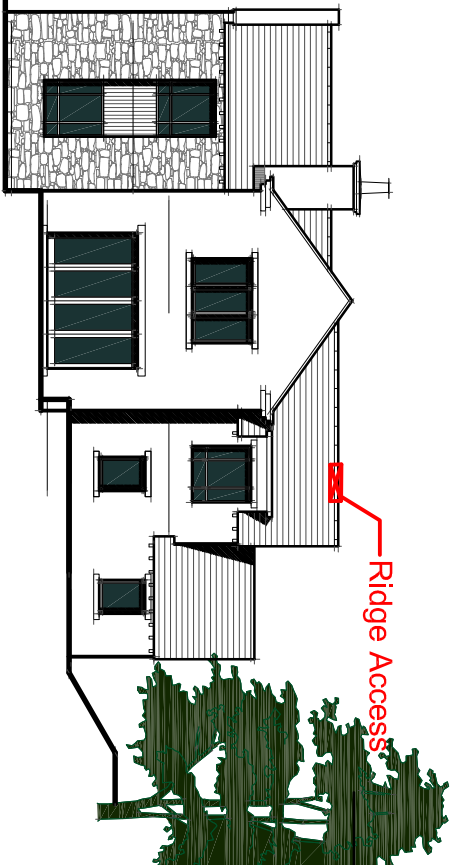
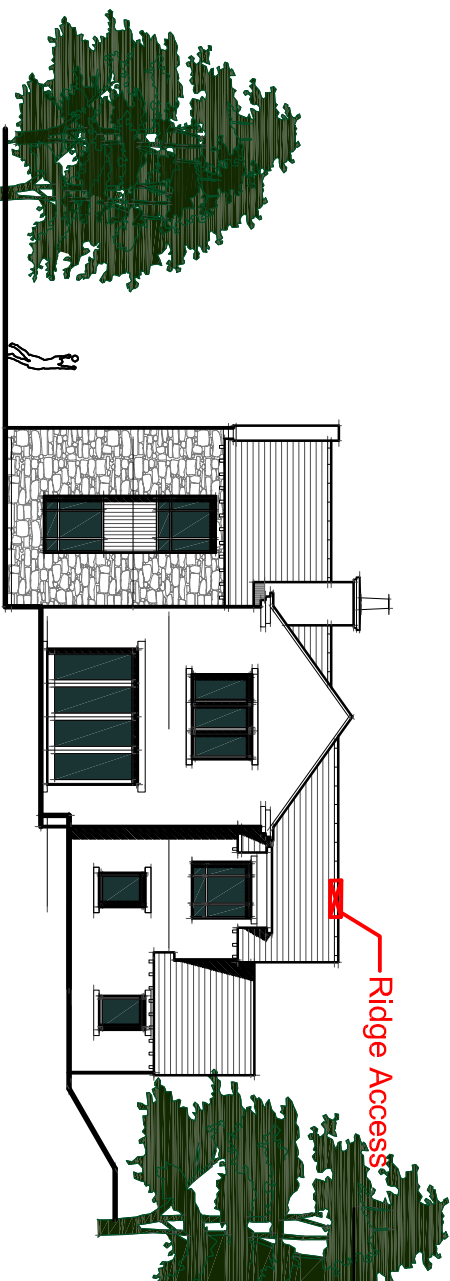
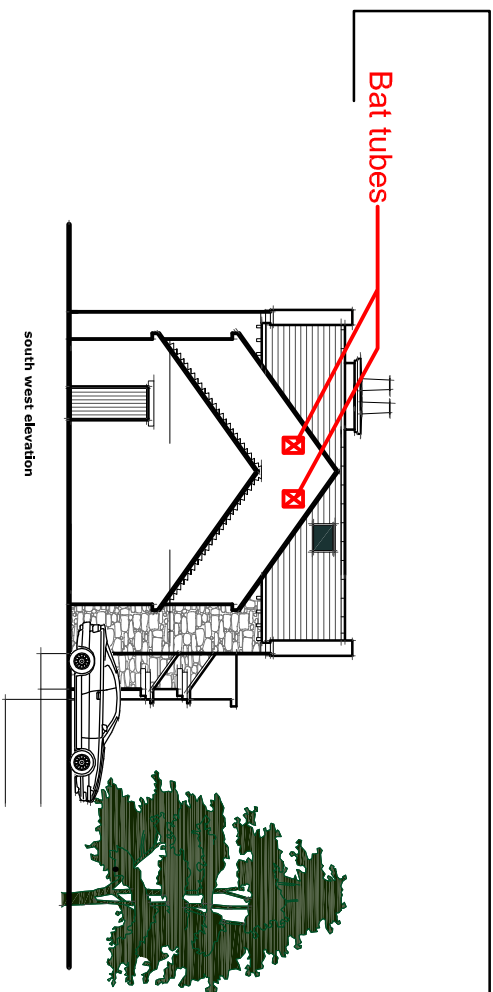
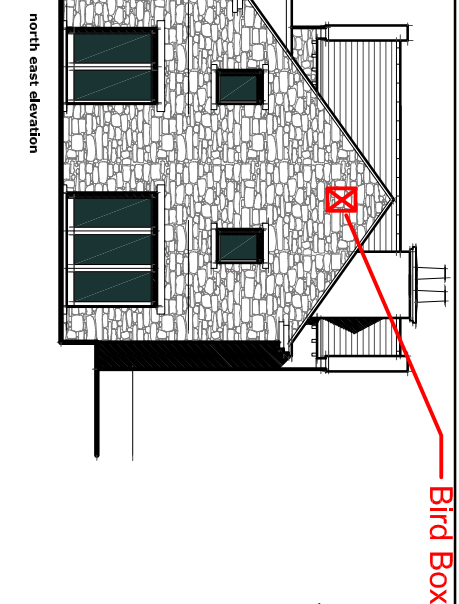
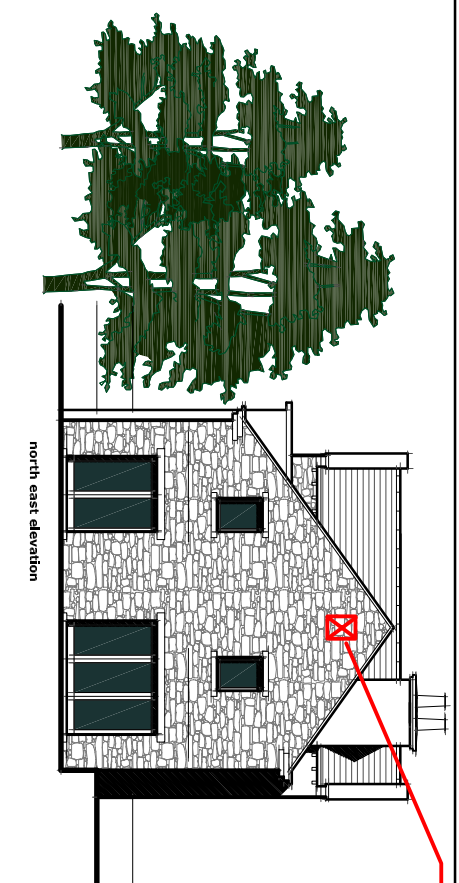
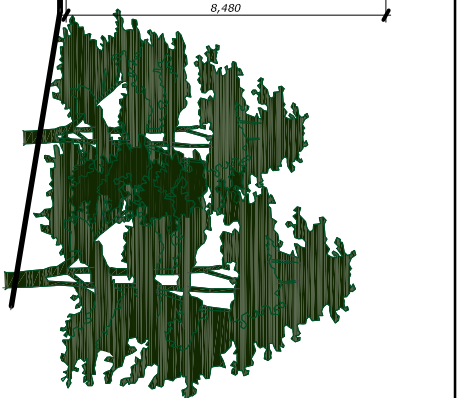
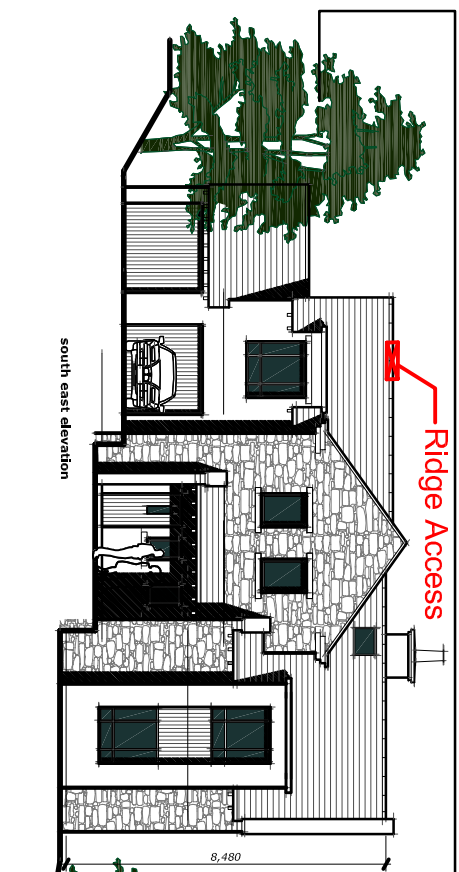
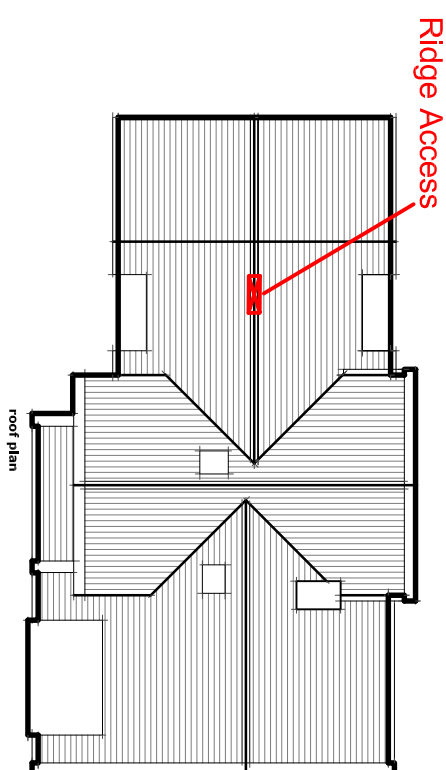
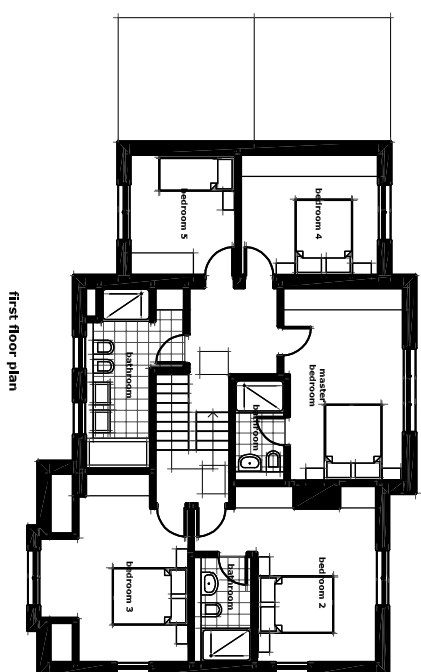
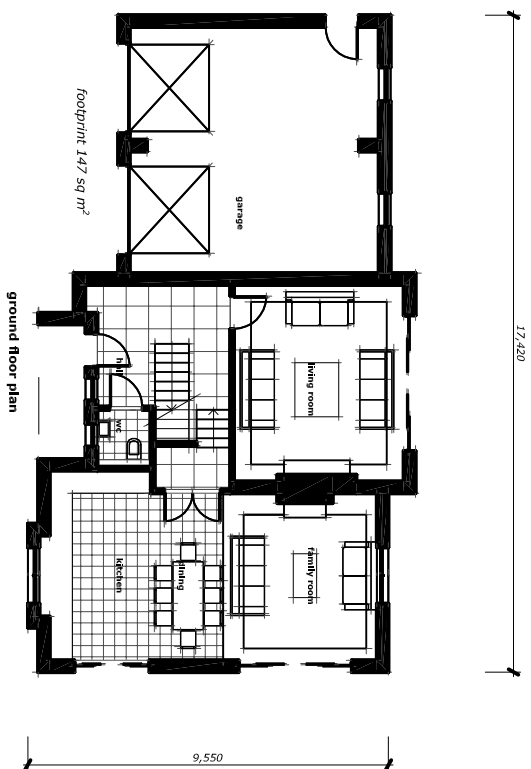

land at Victoria Terrace proposed House Type B

plot no 1

Protected Species provisions

Bats : 2no. Schweglar or similar bat tubes built into South West Elevation as indicated.

: 1no. Ridge access formed as illustrated on site plan drawing, and located as indicated on South East and North West Elevations.

Bird : 1no. Bird box per Dwelling. Located as indicated on North East Elevation.

| | |
|---|---|
| <p>  Minnesota Department of Natural Resources Division of Parks and Recreation 645 North Park Avenue St. Paul, MN 55103 Phone: 612-296-6300 Fax: 612-296-6301 Email: info@mn.dnr.gov </p> | <p> Client: MFH Projects (Harrison) </p> |
| <p> Job Title: Proposed Dwellings Mellor Brook </p> | <p> Drawings Title: Protected Species Provisions Plot 1 </p> |
| <p> Code: MTS @ A3 </p> | <p> Date: March 2019 </p> |
| <p> Drawn: Craig Harrison </p> | |