

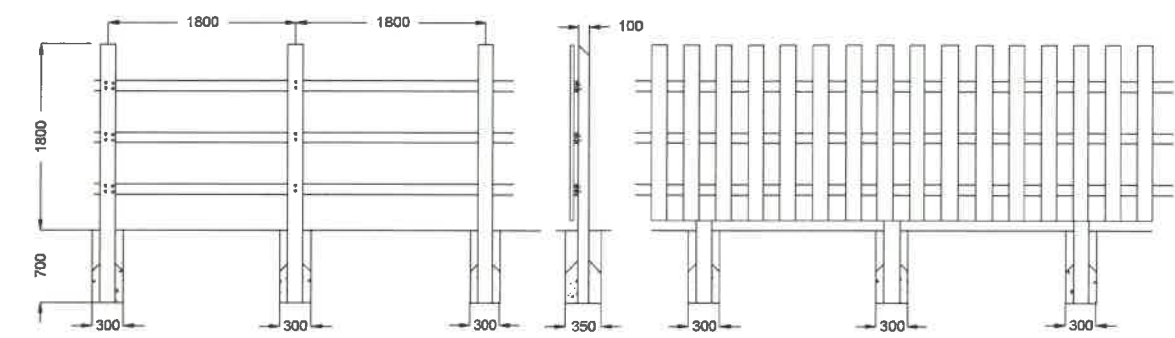

TYPICAL FENCE DETAIL - 1:50



- NOTES**
1. ALL TIMBER IS TO BE APPROVED SOFTWOOD SAWN OR BORED AS SPECIFIED PRIOR TO BEING TREATED.
 2. PRESERVATIVE TO BE TANALITH E ® AND OSMOSE NATUREWOOD ®, OR SIMILAR APPROVED, TO GIVE 40 YEARS LIFE FOR TIMBER IN CONTACT WITH THE GROUND.
 3. ALL NAILS SHALL BE 100 X 5 OR 50 X 4 ROUND WIRE, GALVANISED TO B.S.729. (AS SPECIFIED)
 4. POSTS SHALL BE 100 X 150 X 2500 AT A MAXIMUM OF 1800 CENTRES, WITH 50 WEATHERED TOP, SET VERTICALLY 700 IN GROUND MINIMUM HOLE 300 X 300 HALF FILLED WITH 1:10 CONCRETE AND RAMMED. WHEN HARD, BACKFILL REMAINDER WITH SOIL AND RAM.
 5. RAILS SHALL BE 38 X 100, BUTT JOINTED ON CENTRE LINE OF POST, JOINTS STAGGERED AS SHOWN, TWO 100MM NAILS PER STATION DRIVEN ON THE SKEW, NO END SPLITS SHALL BE PERMITTED.
 6. FACE TO BE 150 X 22 SOFTWOOD BOARDS ARRANGED VERTICALLY AND FIXED WITH 50MM NAILS TO RAILS.
 7. FENCE SHALL BE ERECTED TRUE TO LINE AND THE LEVEL SHALL FOLLOW THE PROFILE OF THE GROUND.
 8. END POSTS SHALL BE 150 X 150 X 2500 WHERE DIRECTED AND RAILS SHALL EITHER BE MORTICED OR LET IN FLUSH TO FACE, AS DIRECTED.
 9. WEATHERED TOPS TO POSTS SHALL BE CUT ACCURATELY AND NEATLY, FREE FROM SPLITS, ROUGHNESS AND SPLINTERED EDGES. CHAIN SAWS SHALL NOT BE USED.

Notes:

All work is to be carried out to the latest current British standards Codes of Practice and recognised working practices.

All work and materials should comply with Health and Safety legislation and to be approved by the Local Authority Planning / Building Control Officer.

All dimensions are in millimetres unless where explicitly shown otherwise.

The contractor should check and clarify all dimensions as work proceeds and notify the design team of any discrepancies.

Do not scale off the drawings, if in doubt ask.

Avalon Chartered Town Planning are not liable for work undertaken prior to Full Planning Consent and/or Building Regulations Approval

Avalon RTM

Chartered Town Planning

Town Planning - Architectural Design - Building Regulations - Surveying

Phone: 01282 834834 Fax: 01282 451666
Web: www.avalonrtm.co.uk Email: planning@avalonrtm.co.uk
2 Reedley Business Centre, Redman Road, Burnley, Lancashire, BB10 2TY

PROPOSED SITE PLAN			
Site: Rocklea Whalley Road Billington			
Client: Mrs S Garrett			
Date: 03.04.19	Scale: 1:200 @ A2		
Project No: GARRETT/01 Dwg-05	Drawn: AxK		
Amendments:			

Notes:

All work is to be carried out to the latest current British standards Codes of Practice and recognised working practices.

All work and materials should comply with Health and Safety legislation and to be approved by the Local Authority Planning / Building Control Officer.

All dimensions are in millimetres unless where explicitly shown otherwise.

The contractor should check and clarify all dimensions as work proceeds and notify the design team of any discrepancies.

Do not scale off the drawings, if in doubt ask.

Avalon Chartered Town Planning are not liable for work undertaken prior to Full Planning Consent and/or Building Regulations Approval

EXTERNAL MATERIAL SCHEDULE:

ROOF	-	NATURAL SLATE
WALLS	-	CEMENT RENDER/RED BRICK
DOORS AND WINDOWS	-	WHITE UPVC
RAINWATER GOODS	-	BLACK UPVC



SOUTH ELEVATION



NORTH ELEVATION

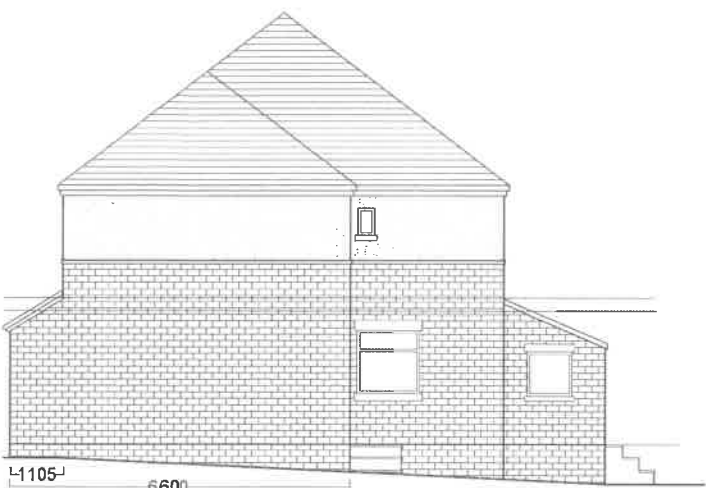

EAST ELEVATION

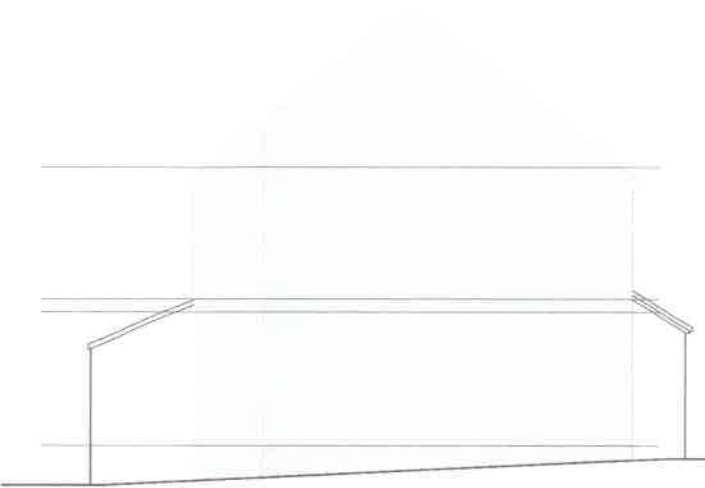

WEST ELEVATION

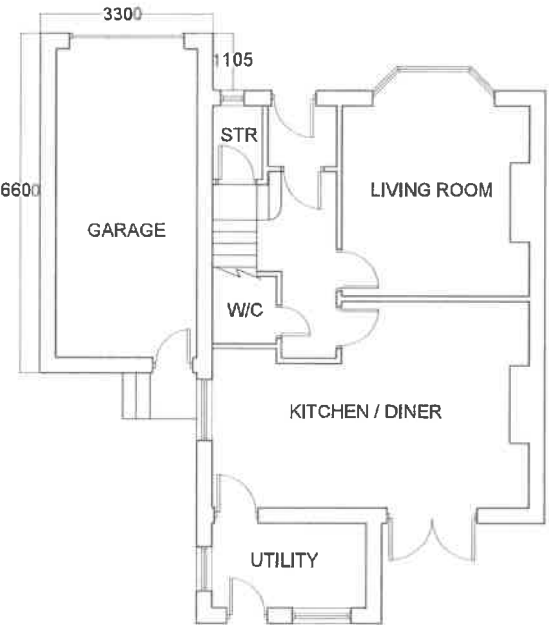

GROUND FLOOR PLAN



FIRST FLOOR PLAN

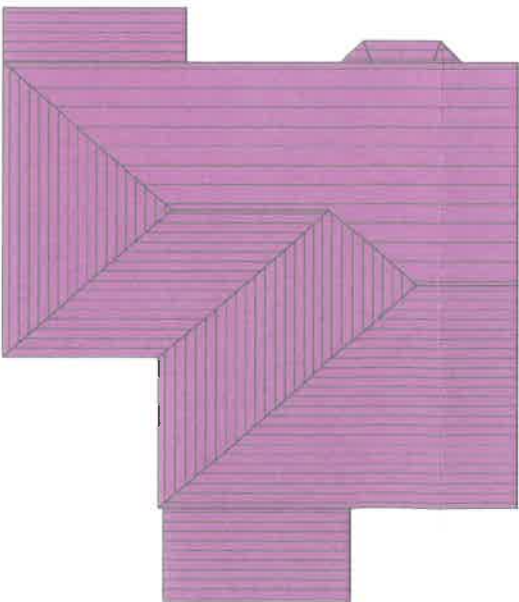

ROOF PLAN

Avalon RTPI

Chartered Town Planning

Town Planning - Architectural Design - Building Regulations - Surveying

Phone: 01282 834834 Fax: 01282 451666

Web: www.avalontp.co.uk Email: planning@avalontp.co.uk

2 Reedley Business Centre, Redman Road, Burnley, Lancashire, BB10 2TY

PROPOSED PLANS AND ELEVATIONS	
Site: Rocklea Whalley Road Billington	
Client: Mrs S Garrett	
Date: 04.04.19	Scale: 1:100 @ A2
Project No: GARRETT/01 Dwg-04	Drawn: AXK
Amendments:	

Notes:

All work is to be carried out to the latest current British standards Codes of Practice and recognised working practices.

All work and materials should comply with Health and Safety legislation and to be approved by the Local Authority Planning / Building Control Officer.

All dimensions are in millimetres unless where explicitly shown otherwise.

The contractor should check and clarify all dimensions as work proceeds and notify the design team of any discrepancies.

Do not scale off the drawings, if in doubt ask.

Avalon Chartered Town Planning are not liable for work undertaken prior to Full Planning Consent and/or Building Regulations Approval

EXTERNAL MATERIAL SCHEDULE:

- ROOF - NATURAL SLATE
- WALLS - CEMENT RENDER/RED BRICK
- DOORS AND WINDOWS - WHITE UVPC
- RAINWATER GOODS - BLACK UVPC



SOUTH ELEVATION



NORTH ELEVATION

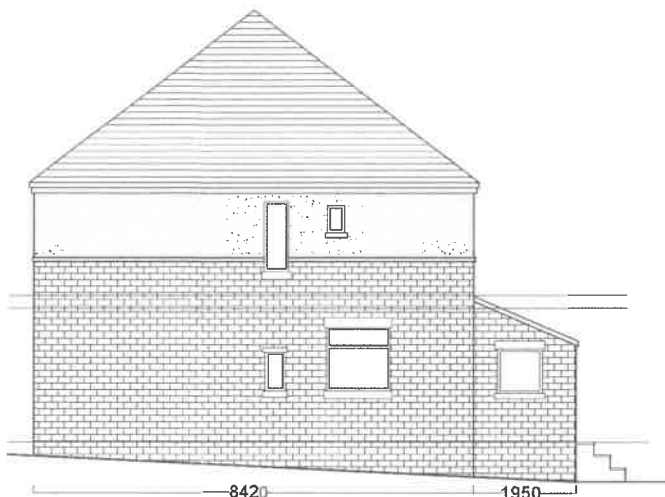

EAST ELEVATION

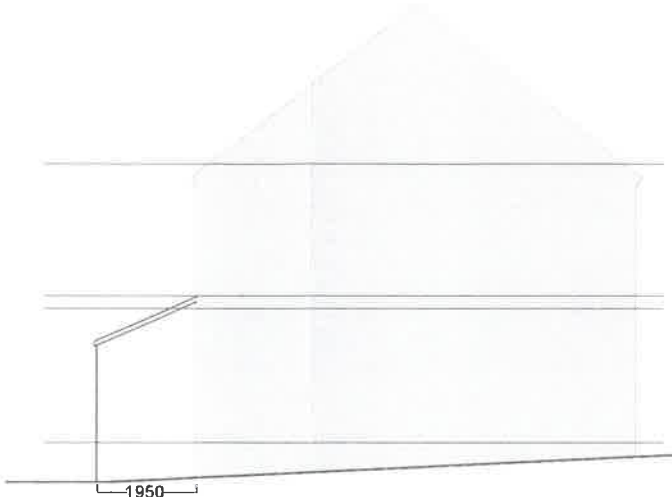

WEST ELEVATION

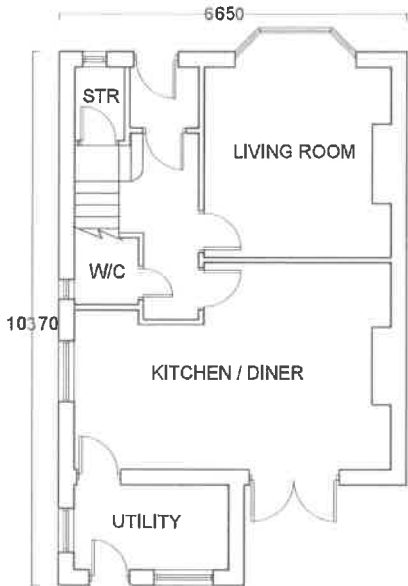

GROUND FLOOR PLAN



FIRST FLOOR PLAN

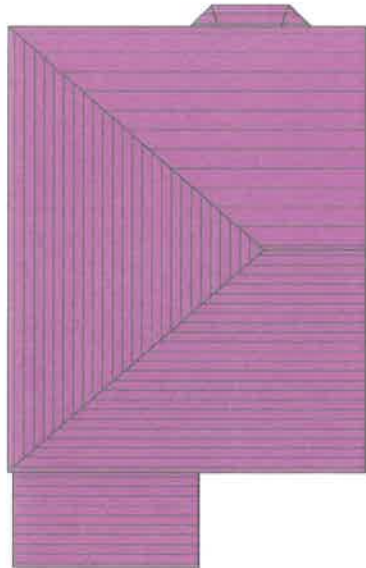

ROOF PLAN

Avalon RTP
Chartered Town Planning
Town Planning - Architectural Design - Building Regulations - Surveying
Phone: 01282 834834 Fax: 01282 451666
Web: www.avalonp.co.uk Email: planning@avalonp.co.uk
2 Reedley Business Centre, Redman Road, Burnley, Lancashire, BB10 2TY

EXISTING PLANS AND ELEVATIONS			
Site: Rocklea Whalley Road Billington			
Client: Mrs S Garrett			
Date: 04.04.19	Scale: 1:100 @ A2		
Project No: GARRETT/01 Dwg-03	Drawn: AXK		
Amendments:			

This plan is reproduced from the ordnance survey map with the sanction of the Controller H.M.Stationary Office. Crown copyright reserved. This plan is published for the convenience of identification only and although believed to be correct its accuracy is not guaranteed. It is expressly excluded from any contract.

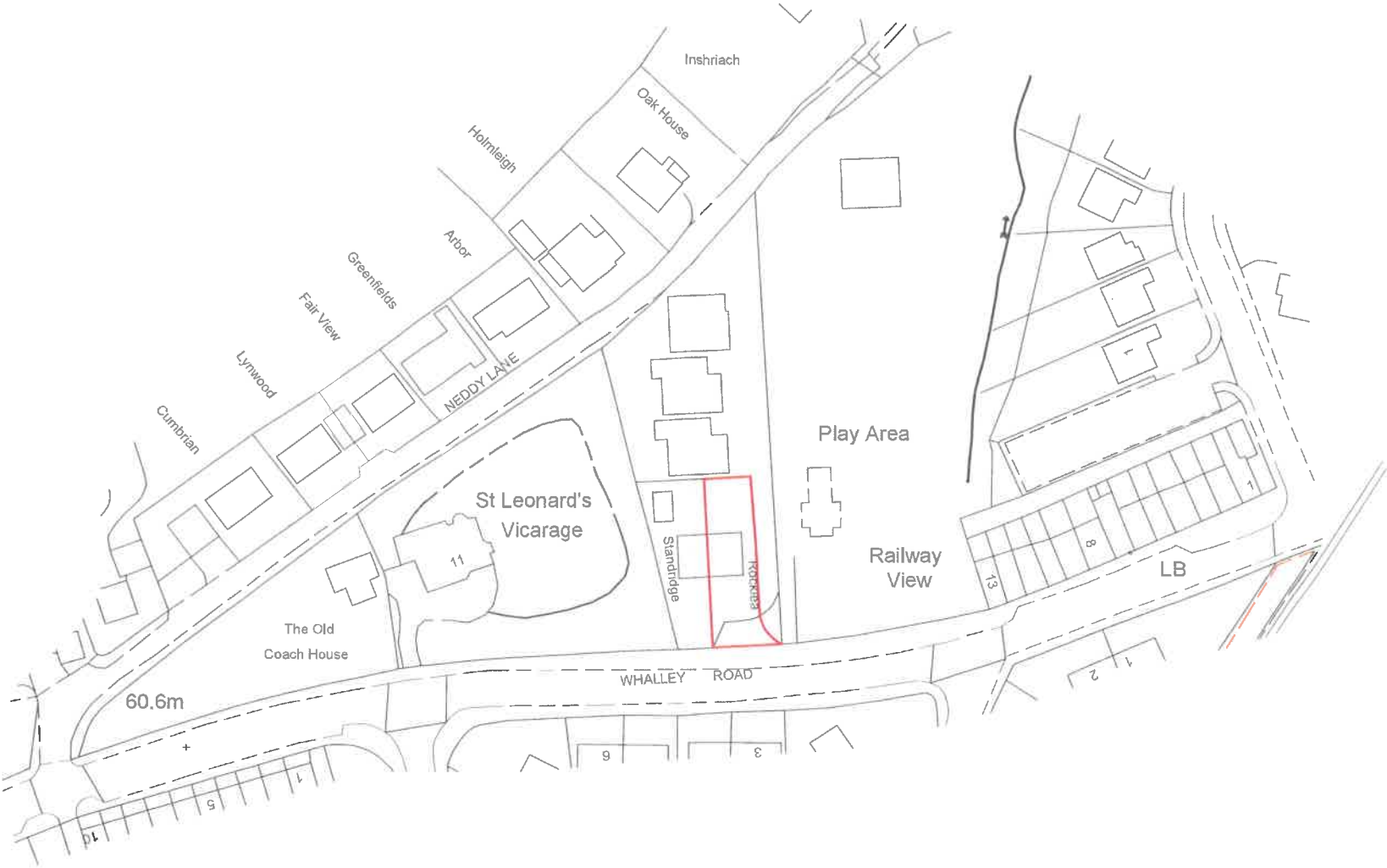

SITE LOCATION PLAN																			
<div>Site: Rocklea Whalley Road Billington</div>	Client: Mrs S Garrett																		
	Drawn: AxK																		
	Date: 03.04.19																		
	Project No: GARRETT Dwg-01																		
	Scale: 1:1250 @ A3																		
Amendments: <table><tr><td></td><td></td><td></td><td></td><td></td><td></td><td></td><td></td><td></td><td></td></tr></table>																			
<div>Notes:</div> <div>All work is to be carried out to the latest current British standards Codes of Practice and recognised working practices.</div> <div>All work and materials should comply with Health and Safety legislation and to be approved by the Local Authority Planning / Building Control Officer.</div> <div>All dimensions are in millimetres unless where explicitly shown otherwise. The contractor should check and clarify all dimensions as work proceeds and notify the design team of any discrepancies. Do not scale off the drawings, if in doubt ask.</div> <div>Avalon Chartered Town Planning are not liable for work undertaken prior to Full Planning Consent and/or Building Regulations Approval</div>																			

Avalon

Chartered Town Planning

Town Planning - Architectural Design - Building Regulations - Surveying

Phone: 01282 834834 Fax: 01282 451666

Web: www.avalontp.co.uk Email: planning@avalontp.co.uk

2 Reedley Business Centre, Redman Road, Burnley, Lancashire, BB10 2TY